

FLOOR PLAN

01 LINE

THREE BEDROOM RESIDENCE
NORTH TOWER

Kempinski



Stated interior square footage is measured to the exterior face of exterior walls and to the centerline of interior demising walls or to the exterior face of walls adjoining corridors or other common elements or common areas without excluding areas that may be occupied by columns or other structural components. This method of measurement varies from, and is larger than, the dimensions that would be determined by using the description and the definition of the Unit set forth in the Declaration (which generally only includes the interior airspace between the perimeter walls and excludes structural components). For reference, the area of the unit, determined in accordance with the unit boundaries set forth in the Declaration is set forth in Exhibit "3" to the Declaration. All dimensions are approximate and may vary with actual construction. Note that measurements of rooms set forth on this floor plan are generally taken at the greatest points of each given room (as if the room were a perfect rectangle), without regard for any cutouts or irregularities. Accordingly, the area of the actual room will typically be smaller than the product obtained by multiplying the stated length times width. All floor plans and development plans are subject to change. The Developer expressly reserves the right to make modifications, revisions, and changes it deems desirable in its sole and absolute discretion. All depictions of furnishings, appliances, built-ins, counters, soffits, floor coverings, lighting, landscaping and other matters of detail, including, without limitation, items of finish and decoration, are conceptual only and are not necessarily included in each Unit. Consult your prospectus and Purchase Agreement. This is not intended to be an offer to sell, or solicitation to buy, condominium units to residents of any jurisdiction where prohibited by law, and your eligibility for purchase will depend upon your state of residency. ORAL REPRESENTATIONS CANNOT BE RELIED UPON AS CORRECTLY STATING THE REPRESENTATIONS OF THE DEVELOPER. FOR CORRECT REPRESENTATIONS, MAKE REFERENCE TO THIS BROCHURE AND TO THE DOCUMENTS REQUIRED BY SECTION 718.503, FLORIDA STATUTES, TO BE FURNISHED BY A DEVELOPER TO A BUYER OR LESSEE. The prospective buyer is advised that the "Kempinski Residences Miami Design District" are developed, financed, marketed and sold solely by Biscayne Residences Holdings LLC (the "Developer"), a company independent from the Kempinski group, and the "Kempinski" name is used by the Developer solely for the purposes of marketing and selling the Units under a license from Kempinski Hotels SA. The role of the Kempinski group following sale of the Units by the Developer is limited to the supervision, direction and control of the management of the Residences by OWNER and the grant of the right to use the Kempinski name and Trademark as an identifier of the Residences only.

M I A M I



Kempinski Residences

MIAMI DESIGN DISTRICT

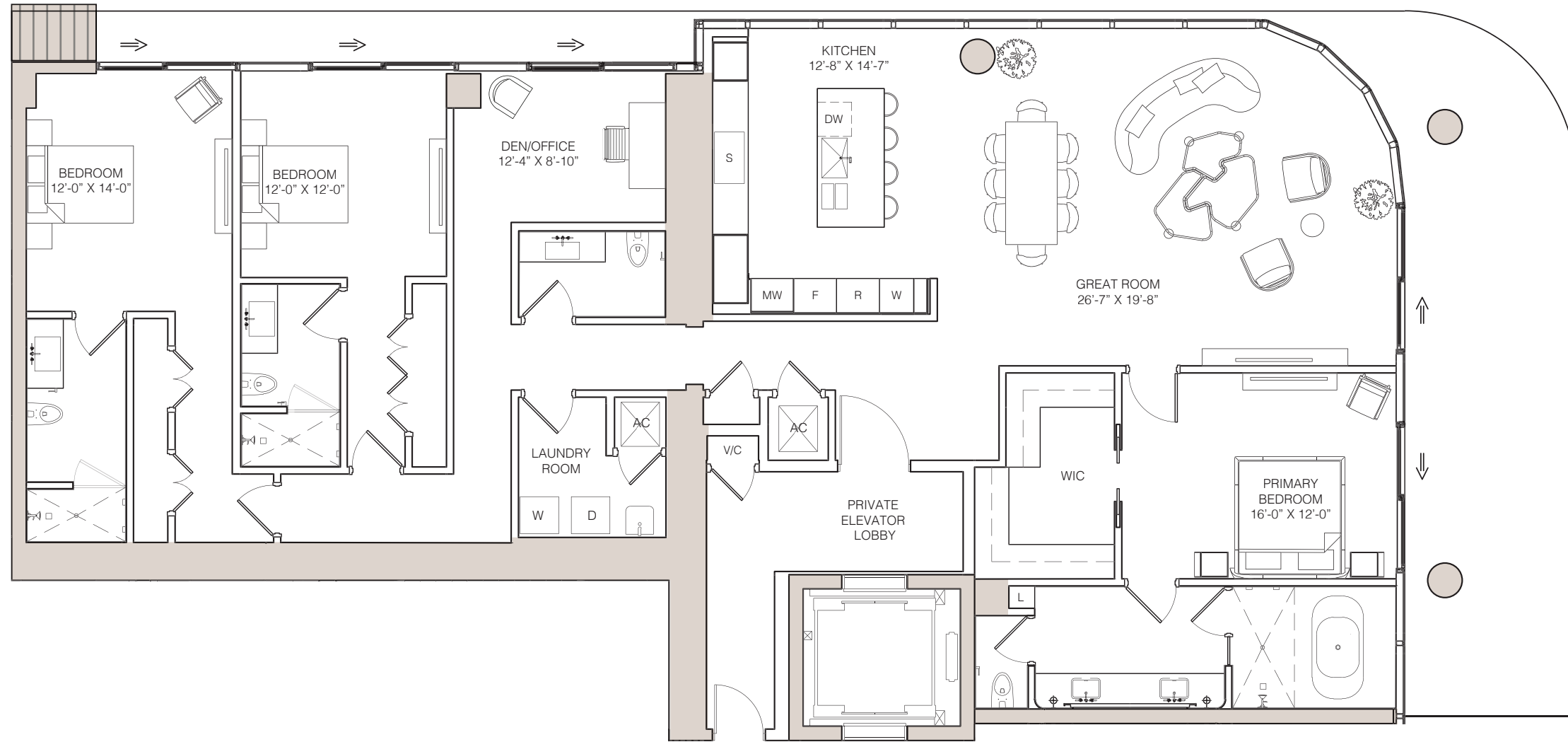

Biscayne Bay

01 LINE

Bedrooms 3 + Den Bathrooms 3.5

Interior 2,685 SQ FT | 250 SQ MT Exterior 555 SQ FT | 52 SQ MT Total 3,240 SQ FT | 302 SQ MT

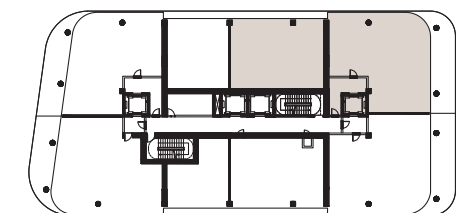

NORTH TOWER





Kempinski Residences

MIAMI DESIGN DISTRICT

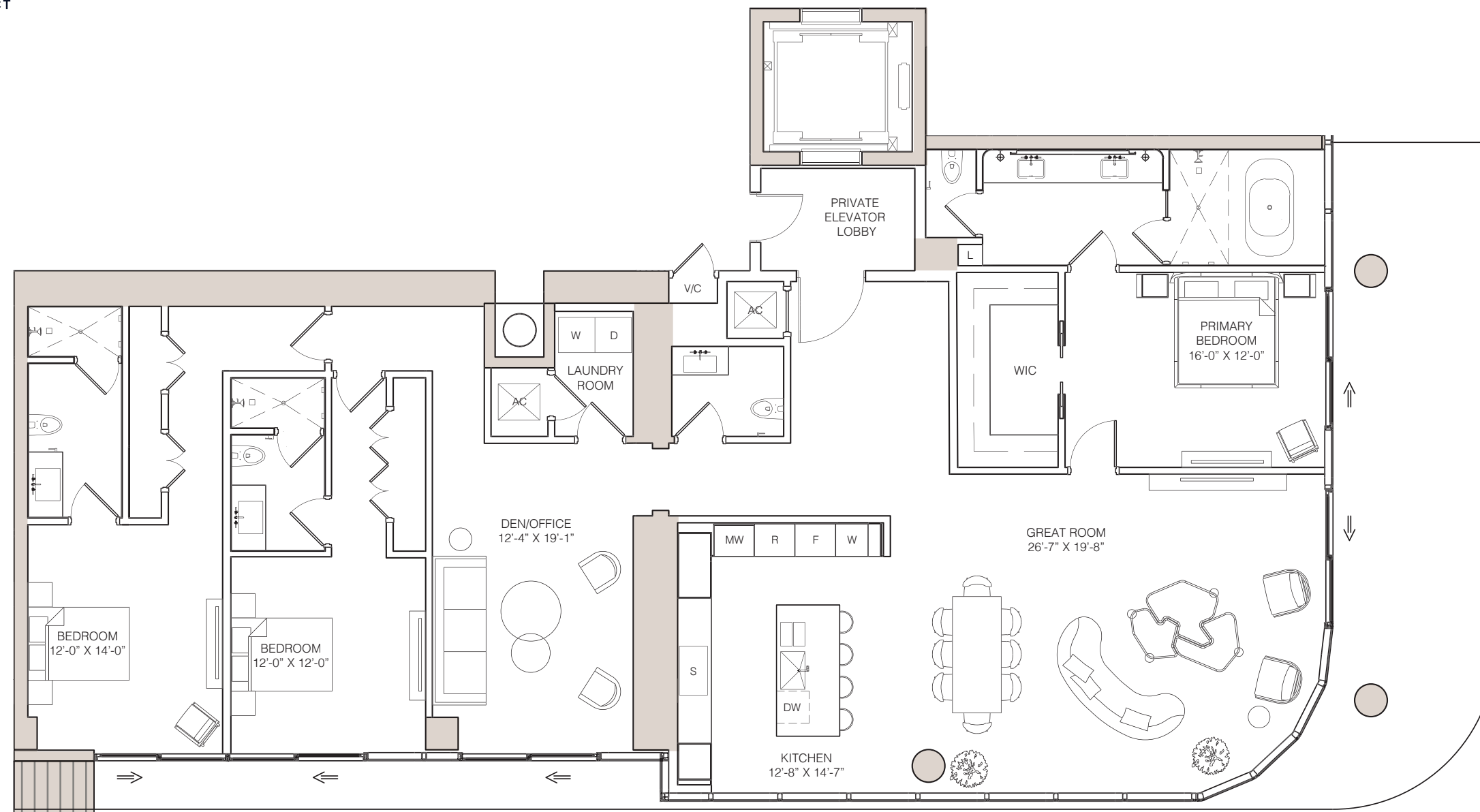

02 LINE

Bedrooms 3 + Den *Bathrooms* 3.5

Interior 2,699 SQ FT | 250 SQ MT *Exterior* 541 SQ FT | 51 SQ MT *Total* 3,240 SQ FT | 301 SQ MT

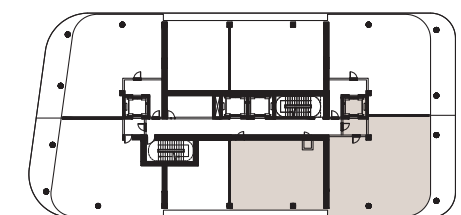

NORTH TOWER





Kempinski Residences

MIAMI DESIGN DISTRICT



Design District

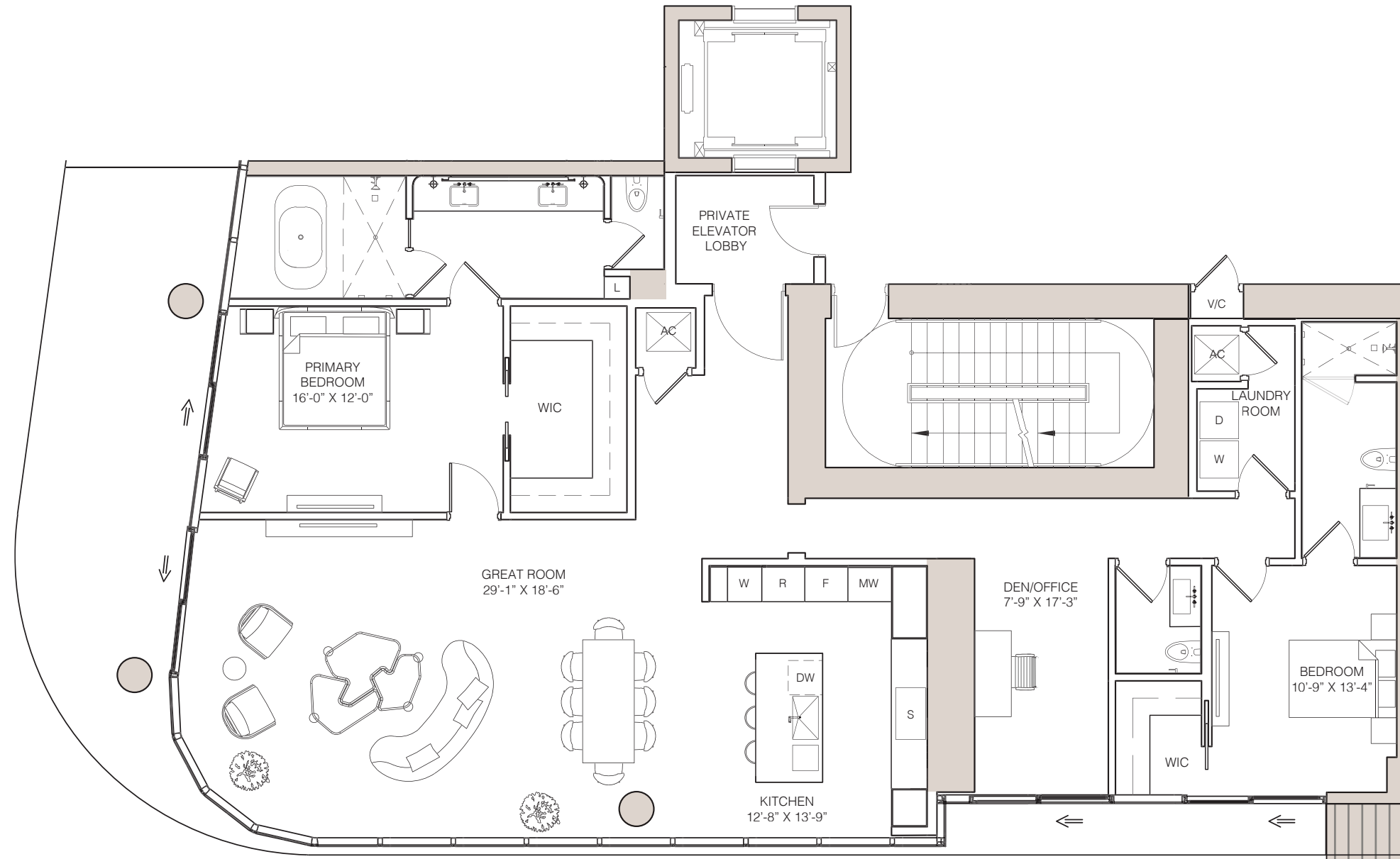

03 LINE

Bedrooms 2 + Den Bathrooms 2.5

Interior 2,151 SQ FT | 200 SQ MT Exterior 446 SQ FT | 42 SQ MT Total 2,597 SQ FT | 242 SQ MT

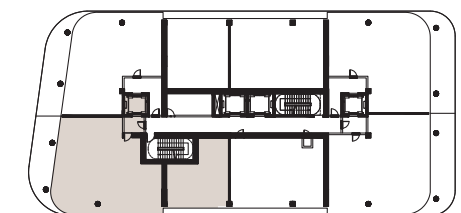

NORTH TOWER





Kempinski Residences

MIAMI DESIGN DISTRICT

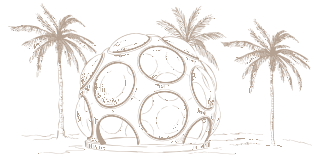

Design District

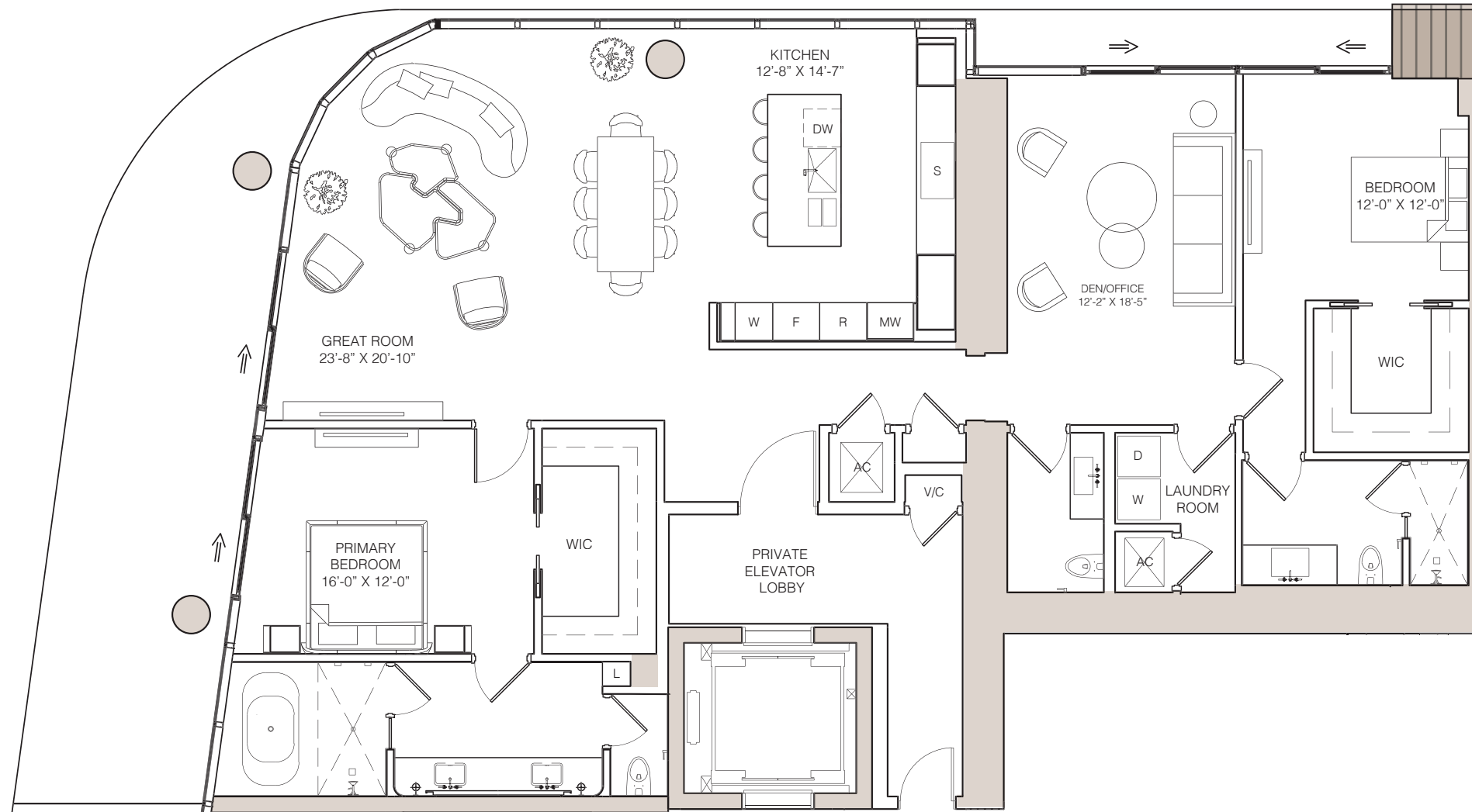

04 LINE

Bedrooms 2 + Den Bathrooms 2.5

Interior 2,225 SQ FT | 207 SQ MT Exterior 490 SQ FT | 46 SQ MT Total 2,715 SQ FT | 253 SQ MT

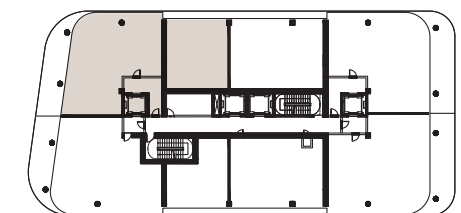

NORTH TOWER





Kempinski Residences

MIAMI DESIGN DISTRICT

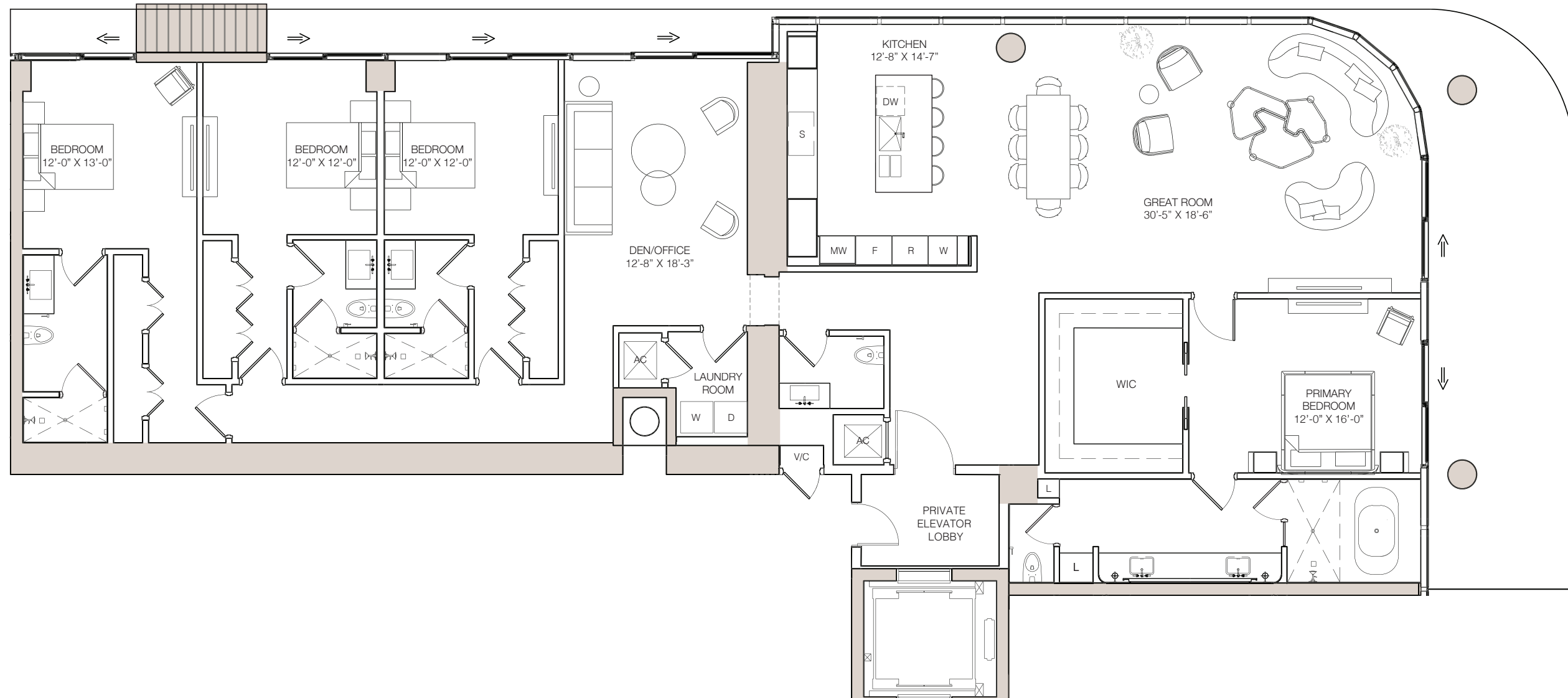

01 LINE

Bedrooms 4 + Den *Bathrooms* 4.5

Interior 3,102 SQ FT | 288 SQ MT *Exterior* 585 SQ FT | 55 SQ MT *Total* 3,687 SQ FT | 343 SQ MT

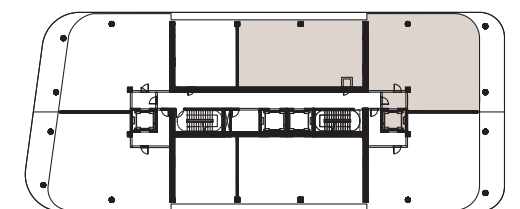

SOUTH TOWER





Kempinski Residences

MIAMI DESIGN DISTRICT

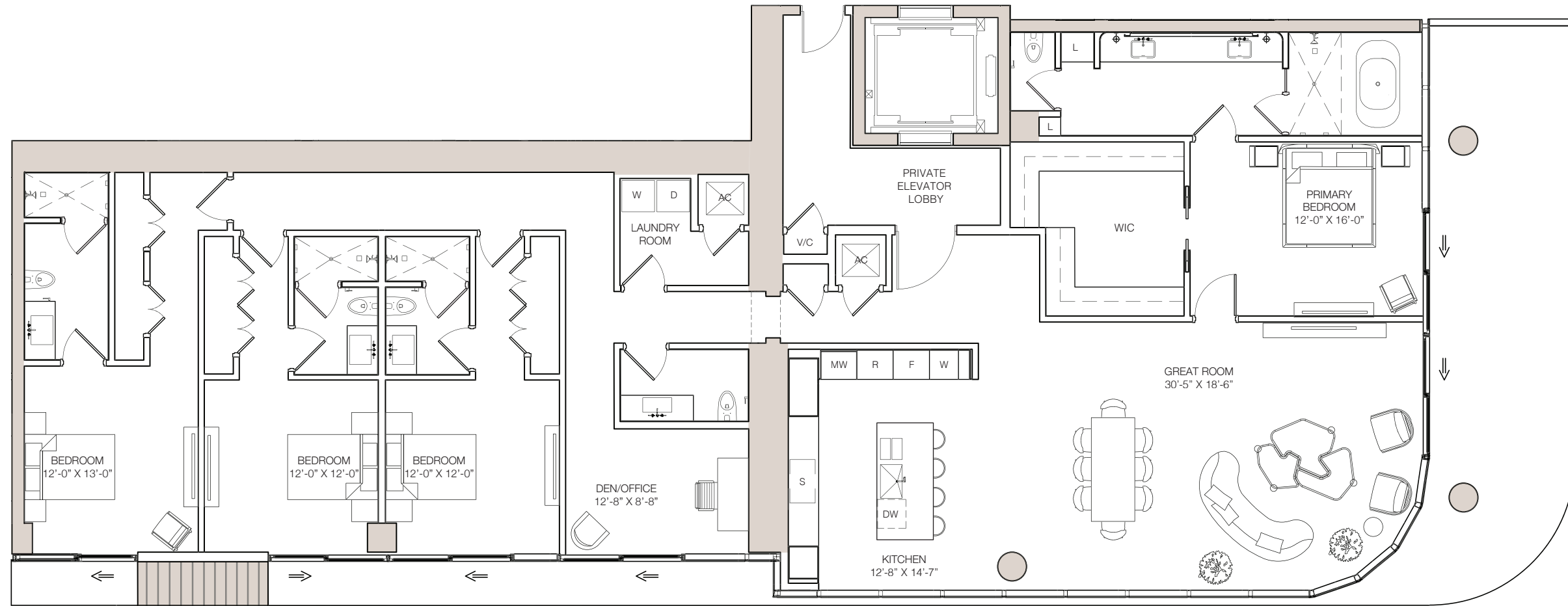

02 LINE

Bedrooms 4 + Den *Bathrooms* 4.5

Interior 3,090 SQ FT | 287 SQ MT *Exterior* 589 SQ FT | 55 SQ MT *Total* 3,679 SQ FT | 342 SQ MT

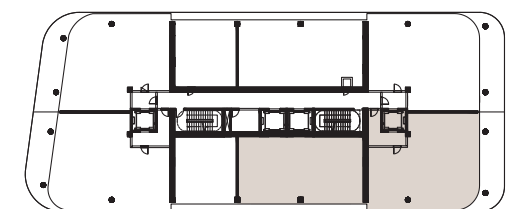

SOUTH TOWER





Kempinski Residences

MIAMI DESIGN DISTRICT



Design District

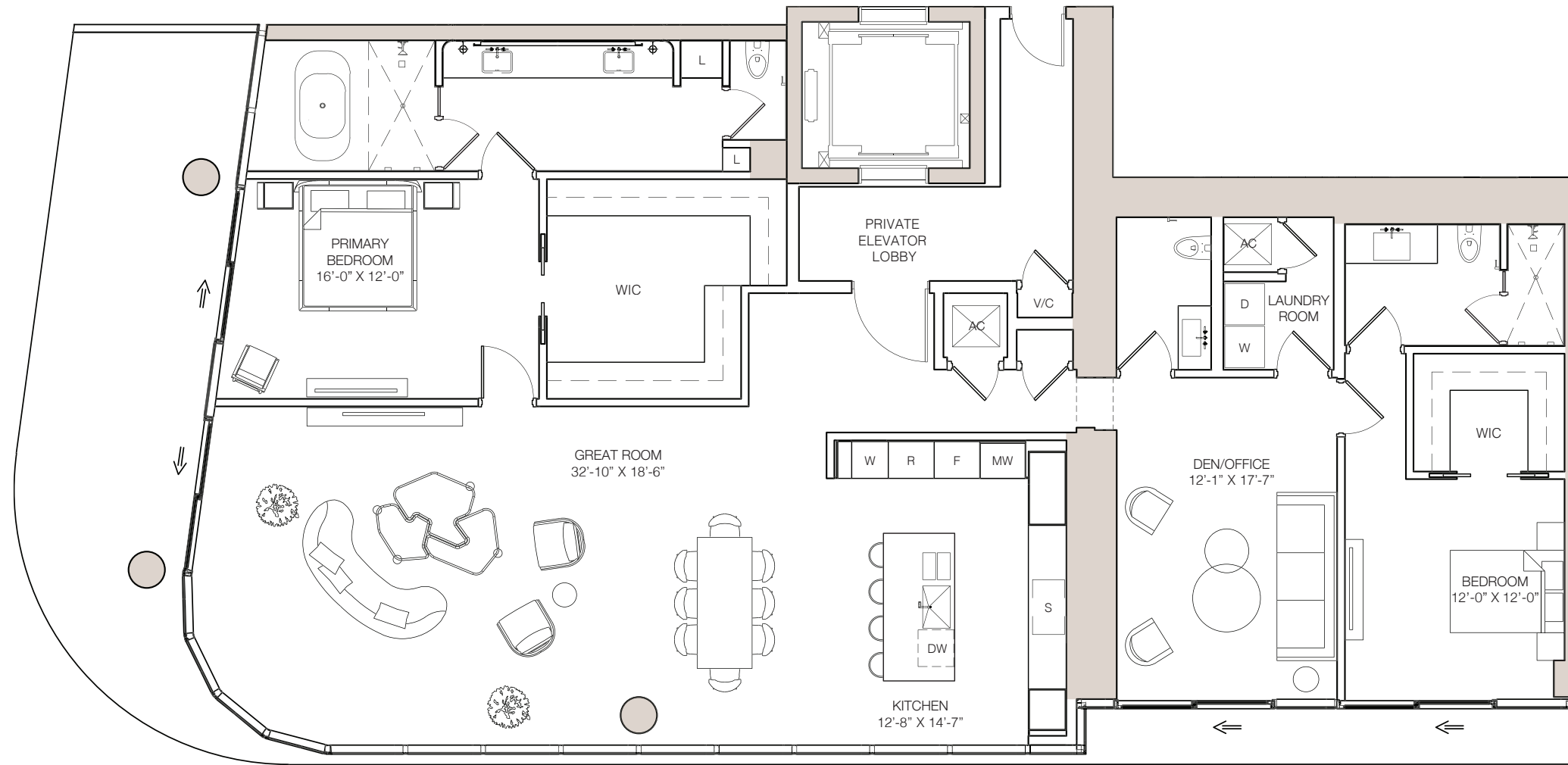

03 LINE

Bedrooms 2 + Den Bathrooms 2.5

Interior 2,505 SQ FT | 233 SQ MT Exterior 465 SQ FT | 44 SQ MT Total 2,970 SQ FT | 277 SQ MT

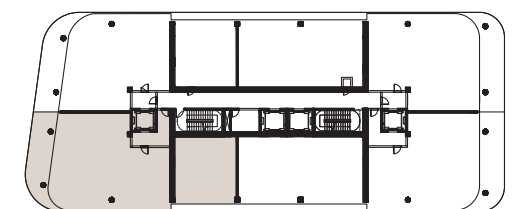

SOUTH TOWER





Kempinski Residences

MIAMI DESIGN DISTRICT



Design District

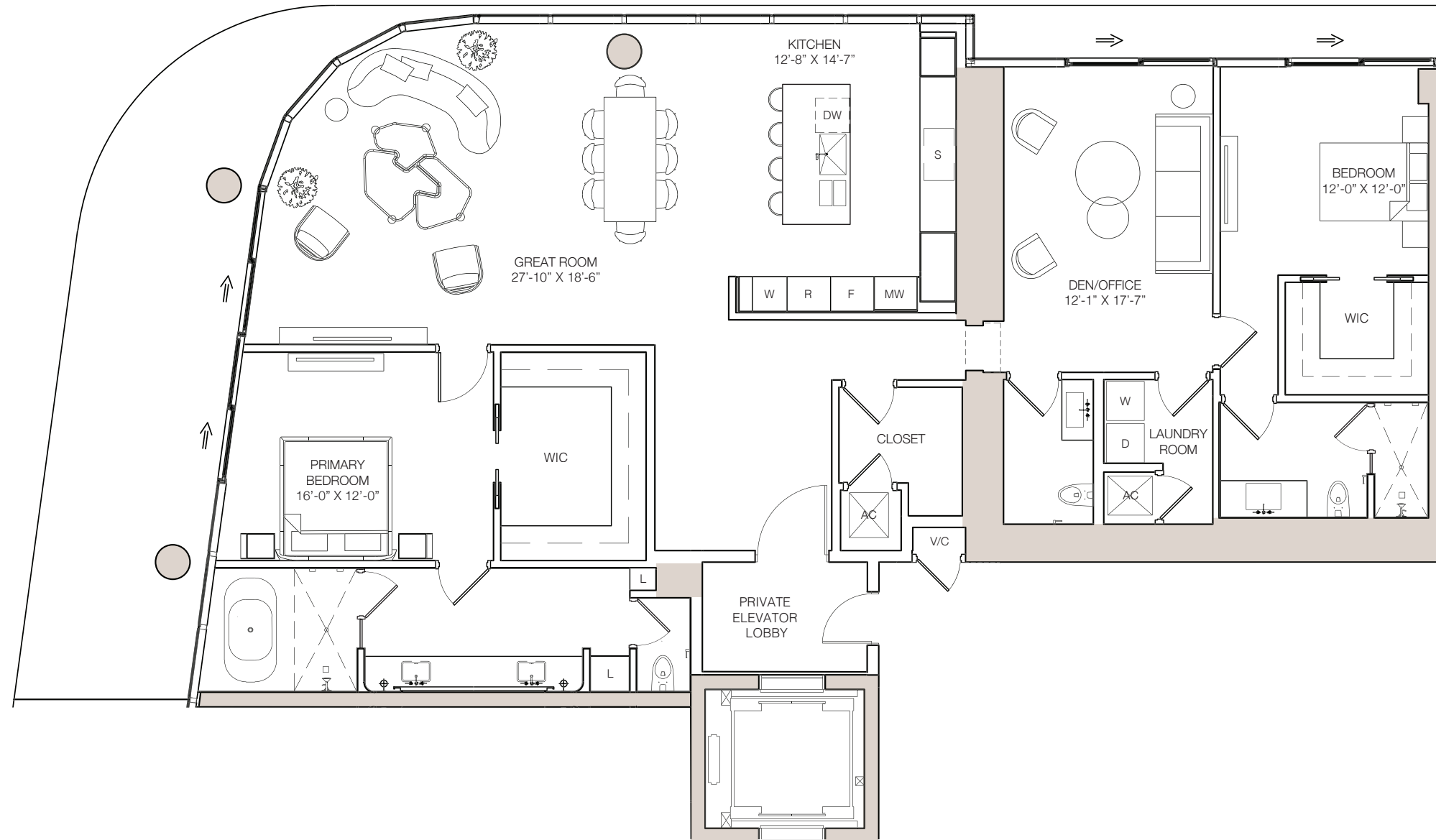

04 LINE

Bedrooms 2 + Den Bathrooms 2.5

Interior 2,319 SQ FT | 216 SQ MT Exterior 479 SQ FT | 45 SQ MT Total 2,798 SQ FT | 261 SQ MT

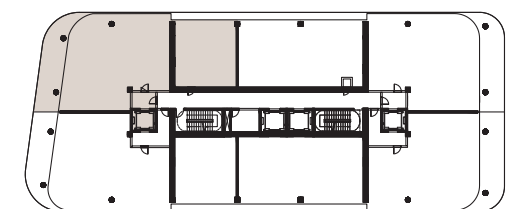

SOUTH TOWER

