

AMALFI

UNIT 01 / TOWER II FLOORPLAN

FIVE BEDROOMS | SIX & ONE HALF BATHROOMS | GREAT ROOM | SERVICE ROOM
TERRACE WITH SUMMER KITCHEN

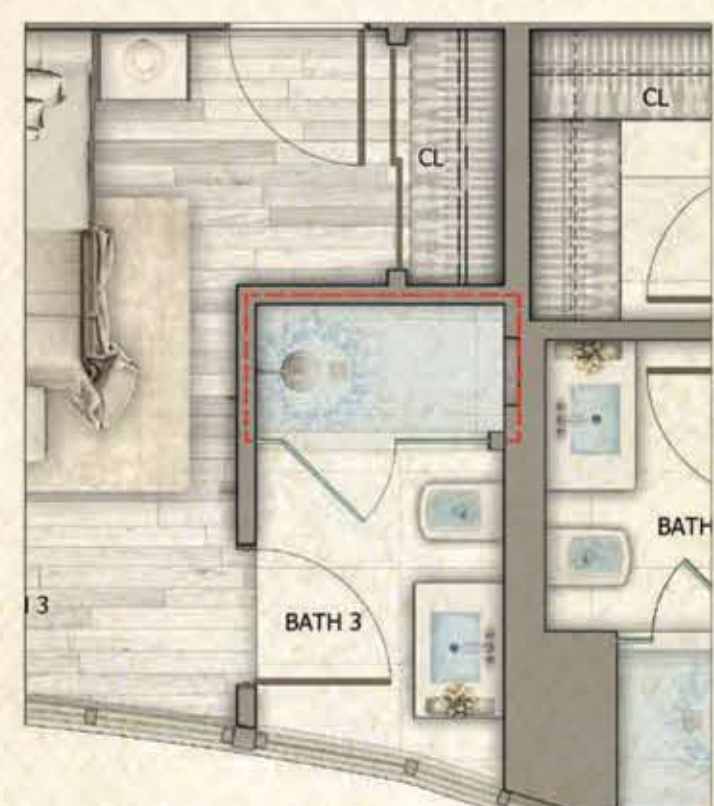
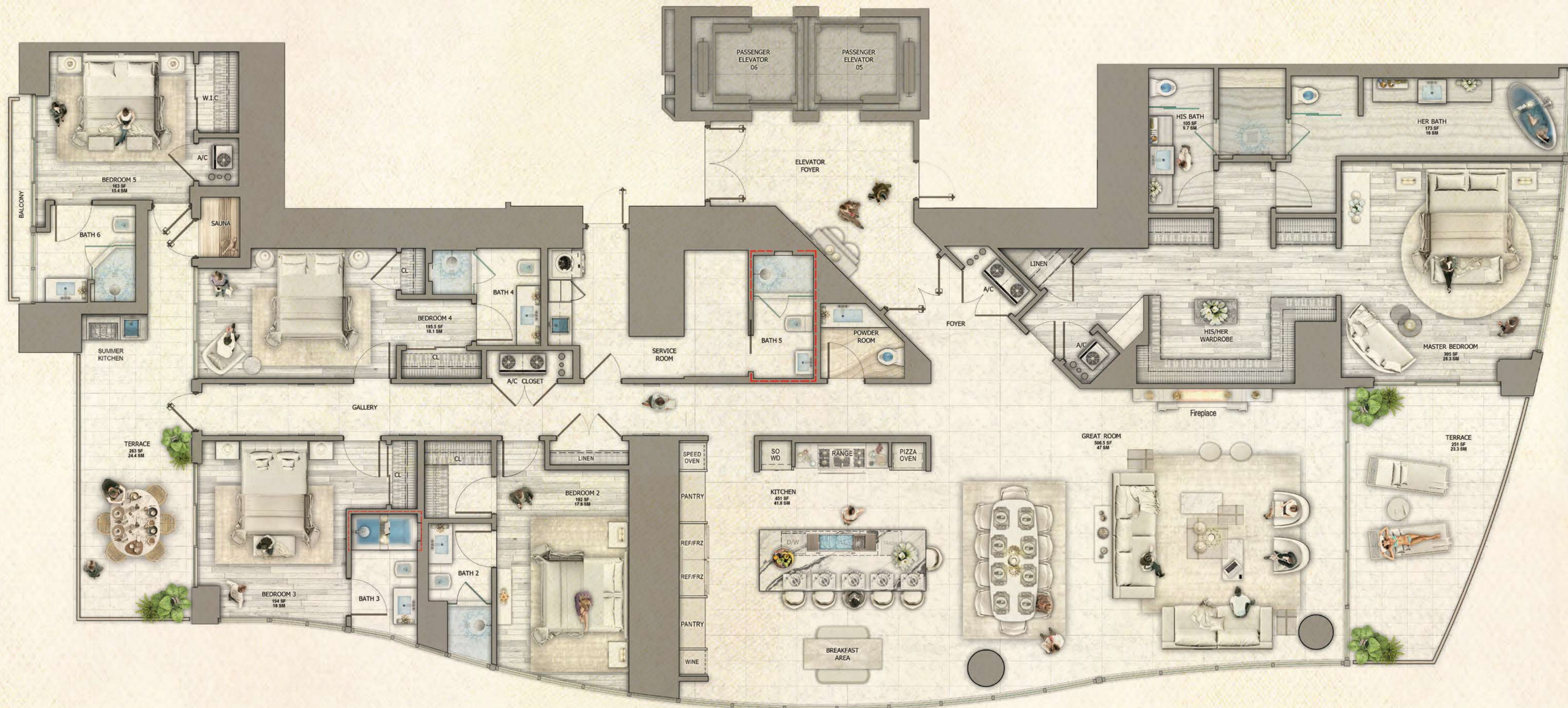

AMALFI
SHOWER OPTION

AMALFI OPTIONAL LAYOUT

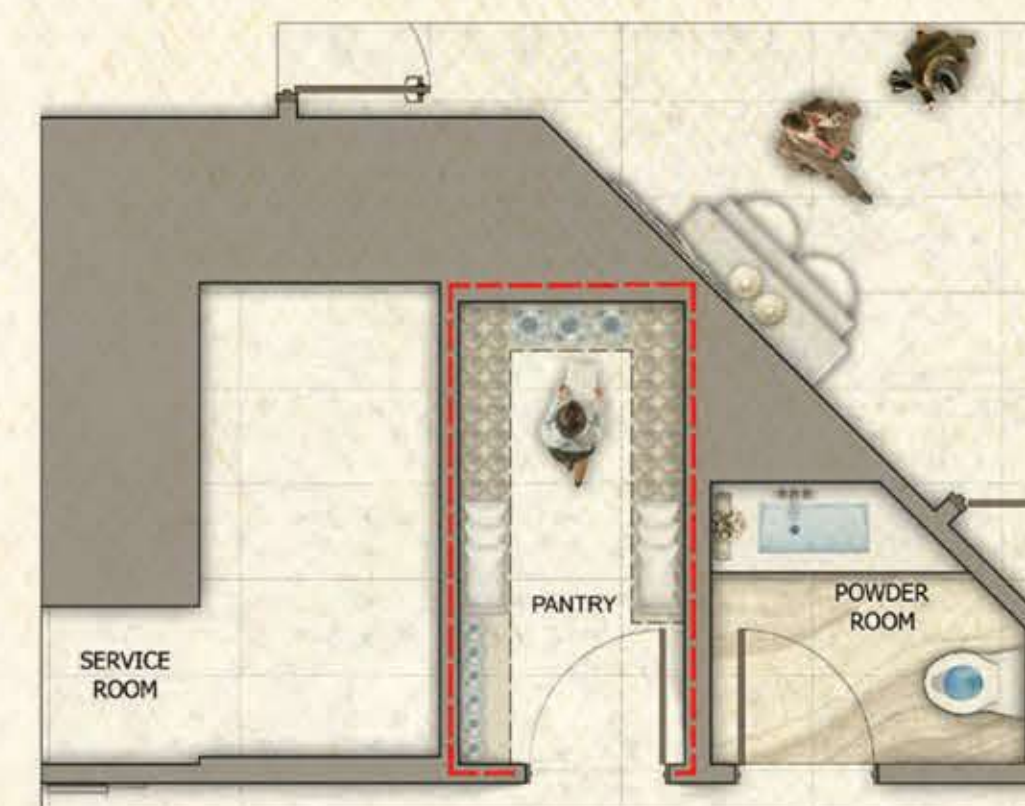
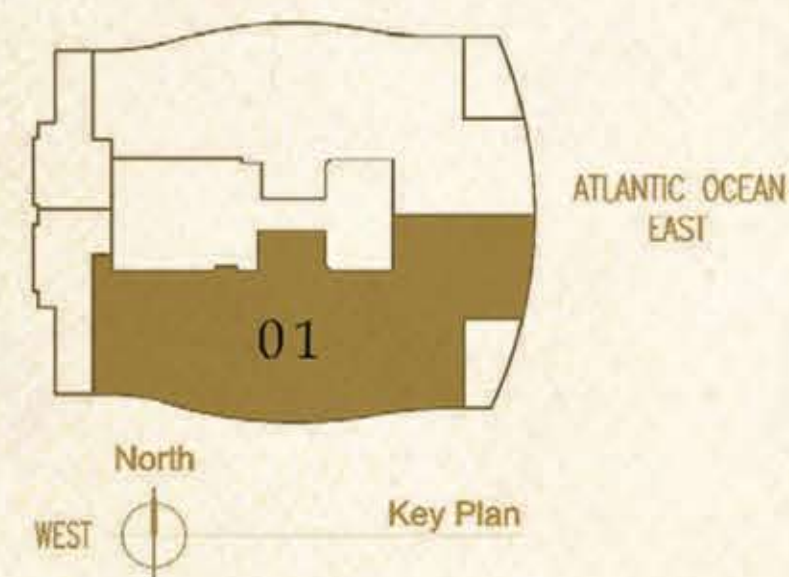

AMALFI
PANTRY OPTION

ENCLOSED AREA:	4,780 S.F. (444.07 S.M)
TERRACE AREA:	589 S.F. (54.71 S.M)
TOTAL AREA:	5,369 S.F. (498.79 S.M)
PAINT TO PAINT AREA:	4,264 S.F. (396.13 S.M)

PURCHASER	DATE
PURCHASER	DATE
DEVELOPER	DATE

AMALFI

UNIT 01 / TOWER II FLOORPLAN

FIVE BEDROOMS | SIX & ONE HALF BATHROOMS | GREAT ROOM | SERVICE ROOM
TERRACE WITH SUMMER KITCHEN

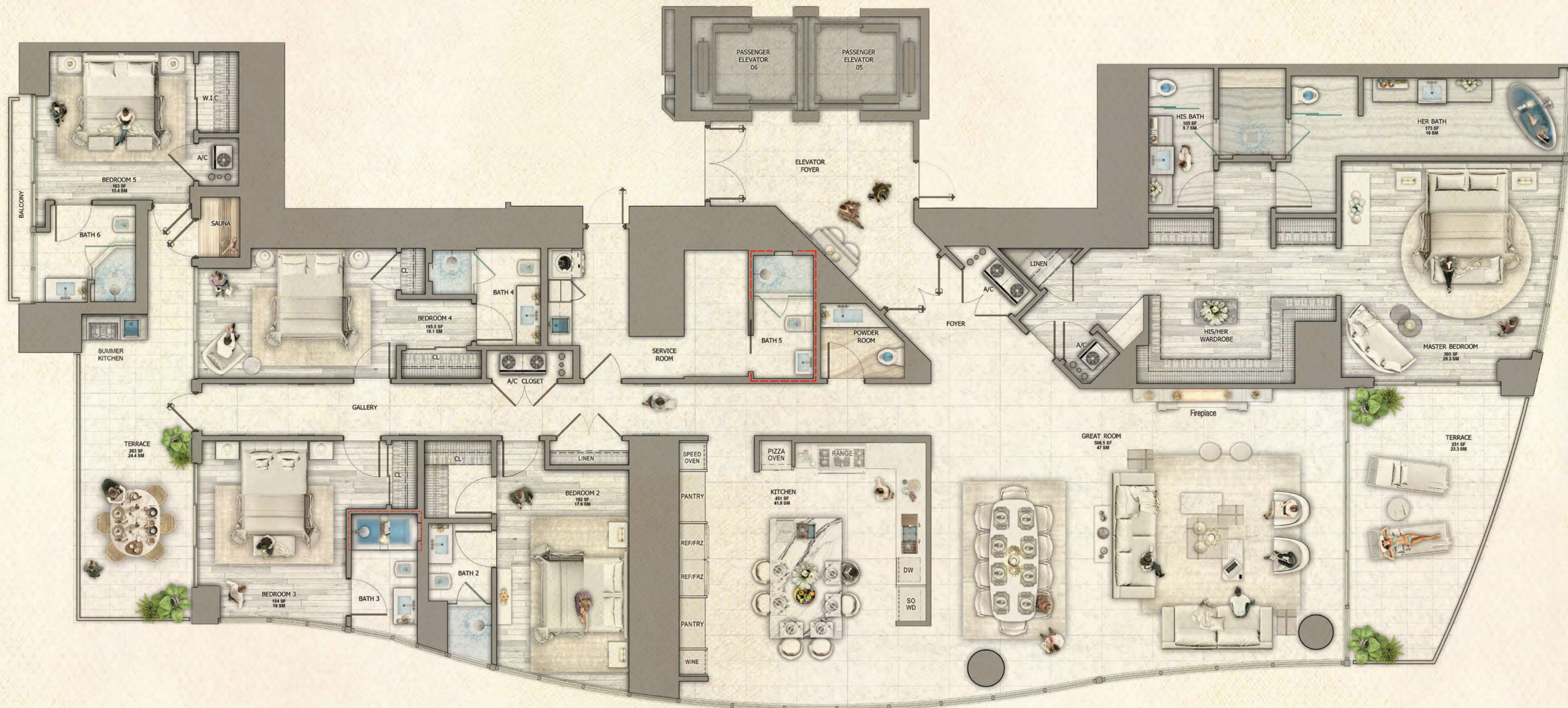

AMALFI

CLOSED KITCHEN OPTION

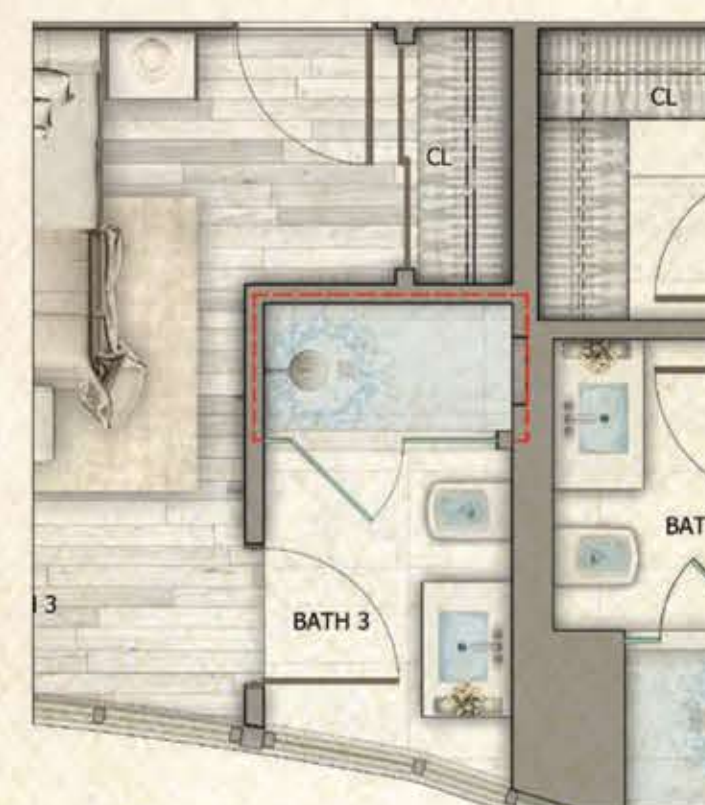

AMALFI
SHOWER OPTION

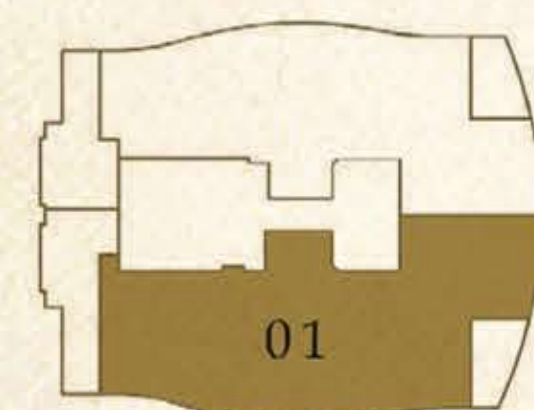

North
WEST Key Plan

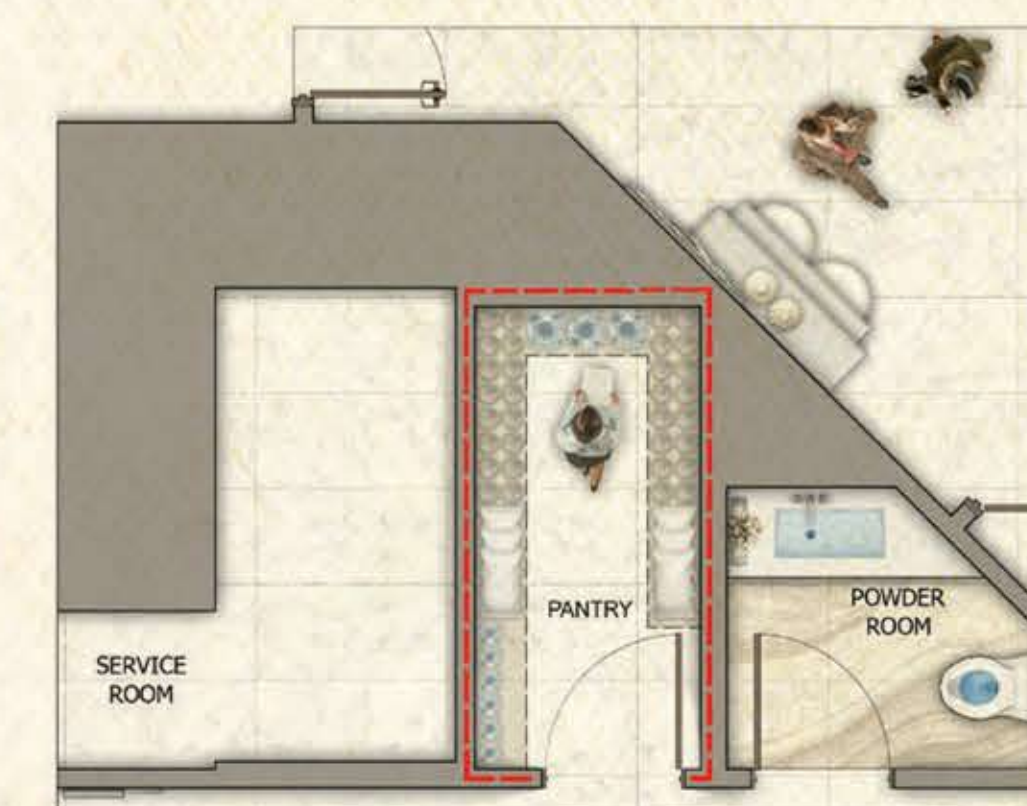

AMALFI
PANTRY OPTION

ENCLOSED AREA:	4,780 S.F. (444.07 S.M)
TERRACE AREA:	589 S.F. (54.71 S.M)
TOTAL AREA:	5,369 S.F. (498.79 S.M)
PAINT TO PAINT AREA:	4,264 S.F. (396.13 S.M)

PURCHASER	DATE
PURCHASER	DATE
DEVELOPER	DATE

AMALFI

UNIT 01 / TOWER II FLOORPLAN

FOUR BEDROOMS | SIX & ONE HALF BATHROOMS | GREAT ROOM | FAMILY ROOM
SERVICE ROOM | TERRACE WITH SUMMER KITCHEN

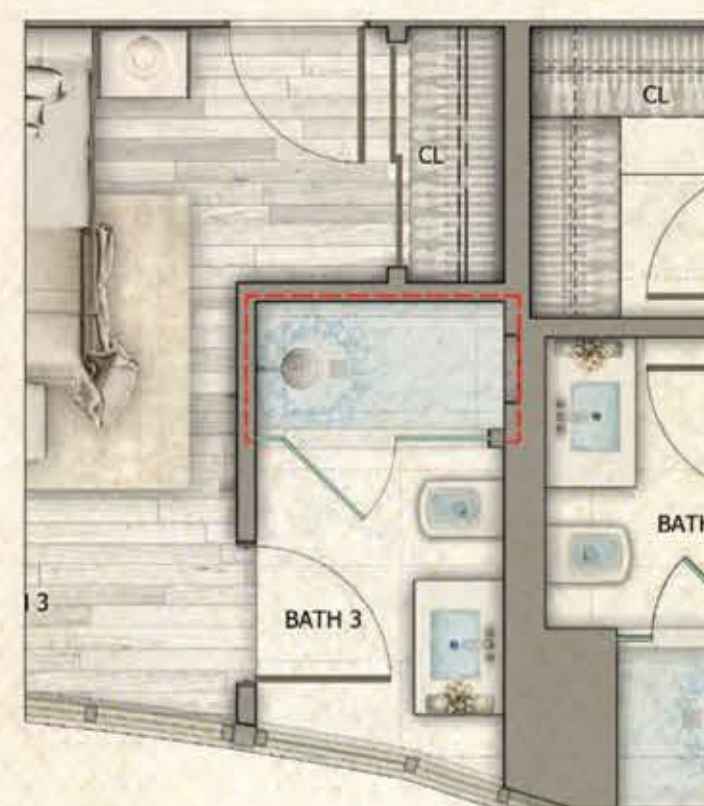

AMALFI
SHOWER OPTION

AMALFI
FAMILY ROOM & SAUNA OPTION

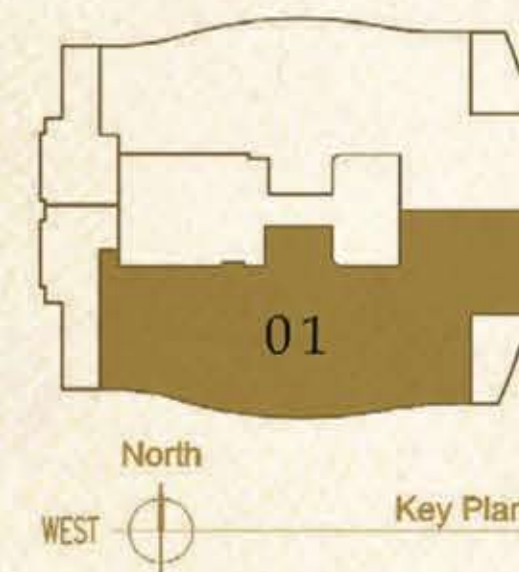

ATLANTIC OCEAN
EAST

ENCLOSED AREA:	4,780 S.F. (444.07 S.M)
TERRACE AREA:	589 S.F. (54.71 S.M)
TOTAL AREA:	5,369 S.F. (498.79 S.M)
PAINT TO PAINT AREA:	4,264 S.F. (396.13 S.M)

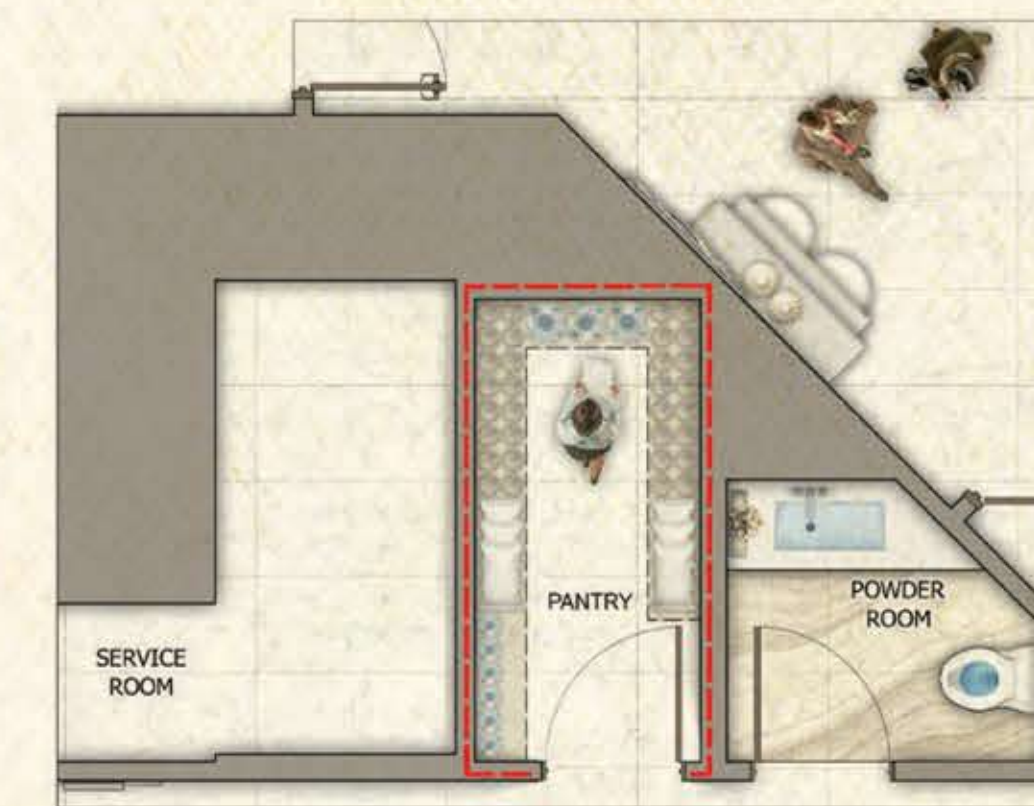

AMALFI
PANTRY OPTION

PURCHASER	DATE
PURCHASER	DATE
DEVELOPER	DATE

AMALFI

UNIT 01 / TOWER II FLOORPLAN

FOUR BEDROOMS | SIX & ONE HALF BATHROOMS | GREAT ROOM | FAMILY ROOM
SERVICE ROOM | TERRACE WITH SUMMER KITCHEN

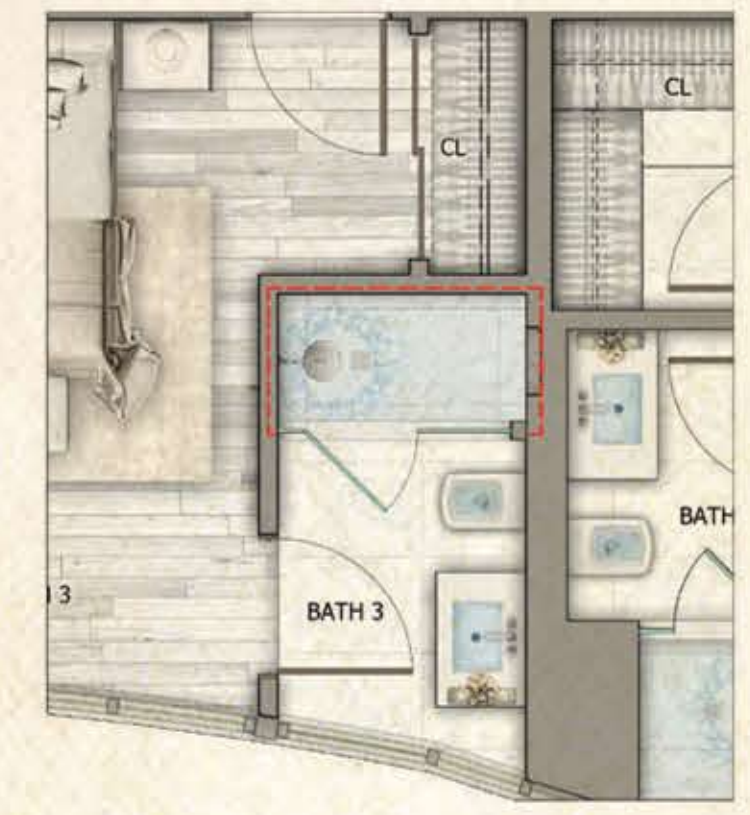

AMALFI
SHOWER OPTION

AMALFI
FAMILY ROOM WITHOUT SAUNA OPTION

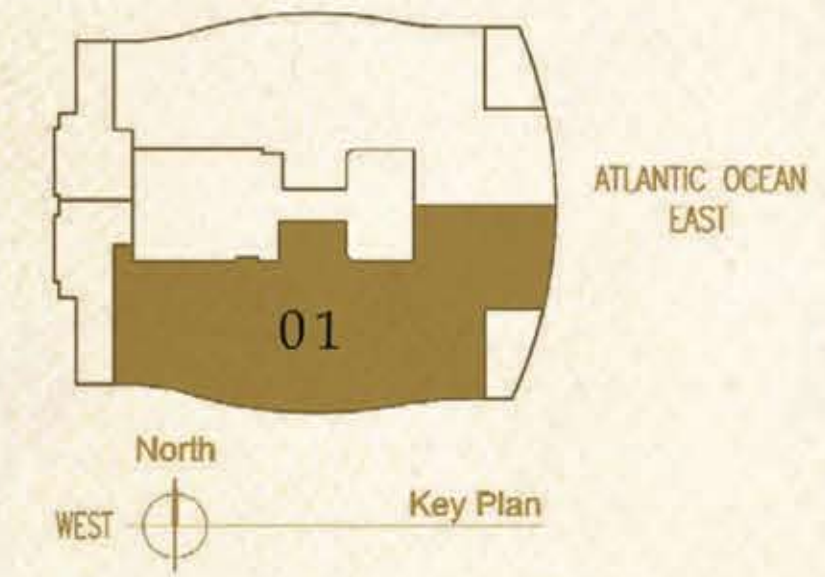

ENCLOSED AREA:	4,797 S.F. (445.65 S.M)
TERRACE AREA:	571 S.F. (53.04 S.M)
TOTAL AREA:	5,368 S.F. (498.70 S.M)
PAINT TO PAINT AREA:	4,285 S.F. (398.08 S.M)

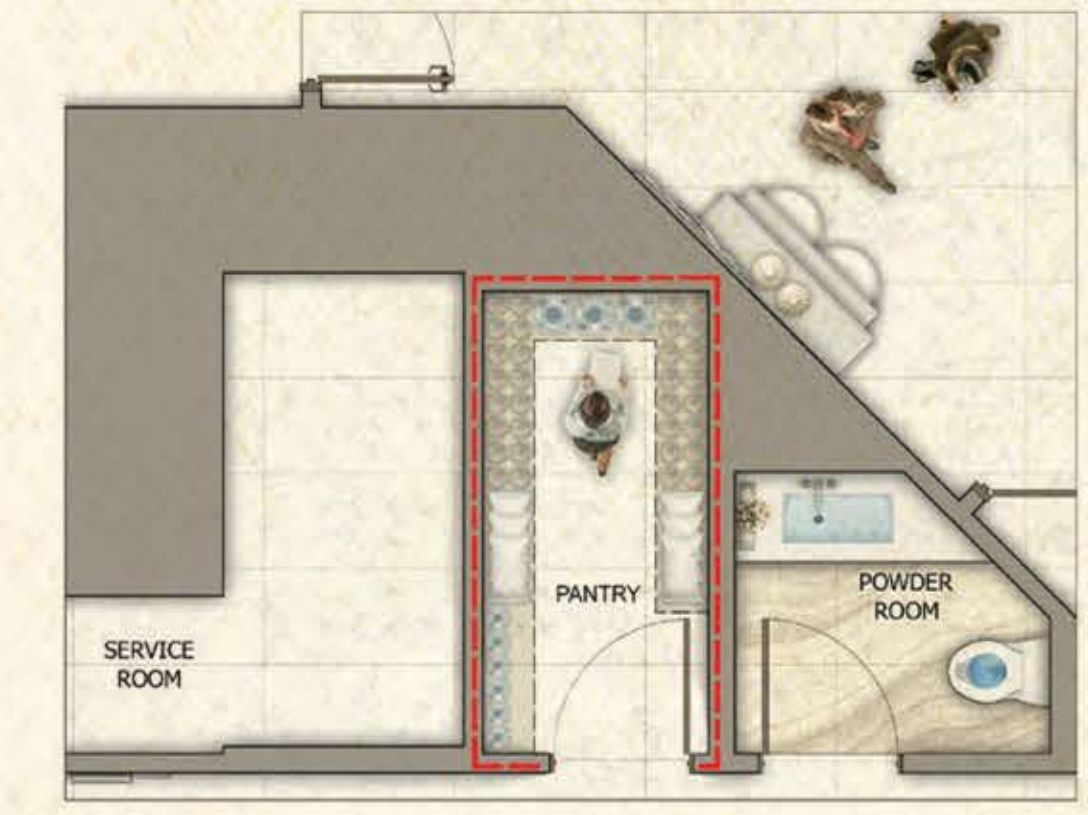

AMALFI
PANTRY OPTION

PURCHASER	DATE
PURCHASER	DATE
DEVELOPER	DATE

RAVELLO

UNIT 02 / TOWER II FLOORPLAN

THREE BEDROOMS | FOUR & ONE HALF BATHROOMS | GREAT ROOM | SERVICE ROOM
TERRACE WITH SUMMER KITCHEN & SPA

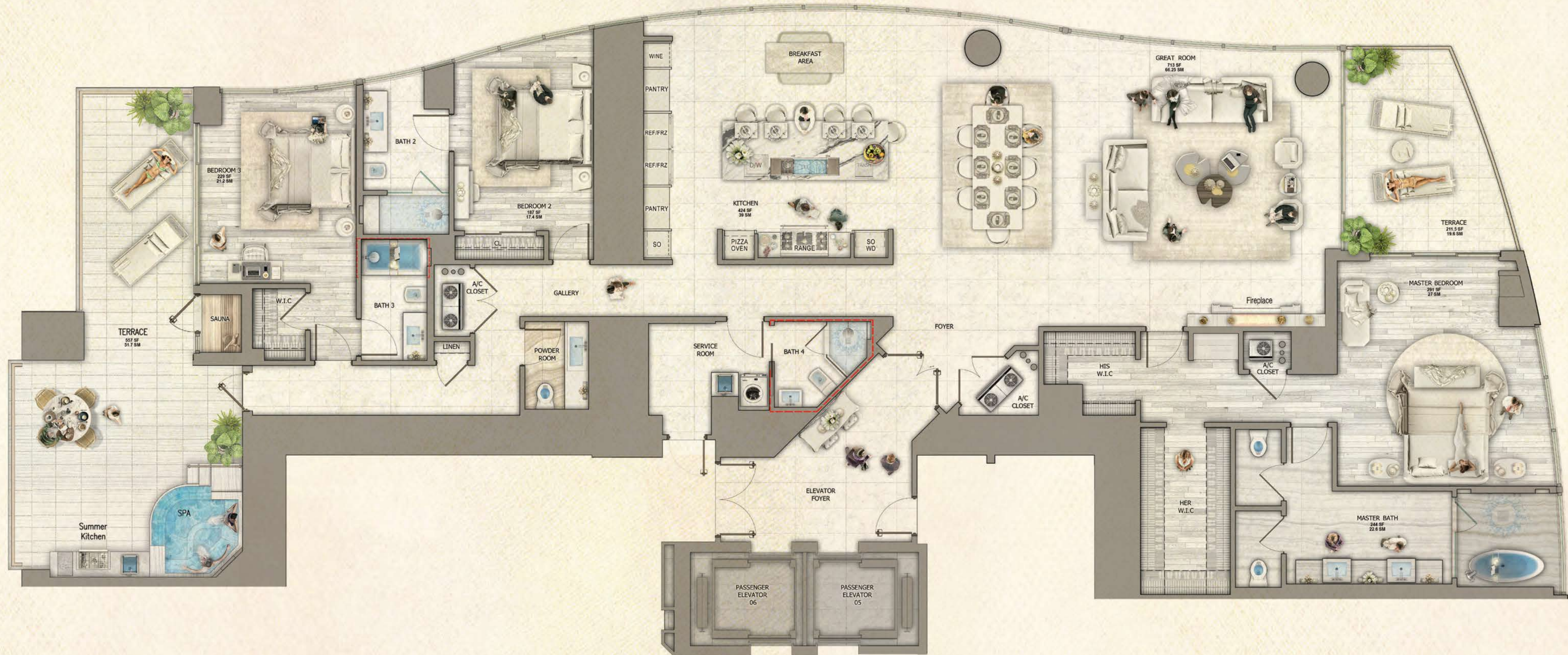

RAVELLO

WITH SPA / TYPICAL LAYOUT

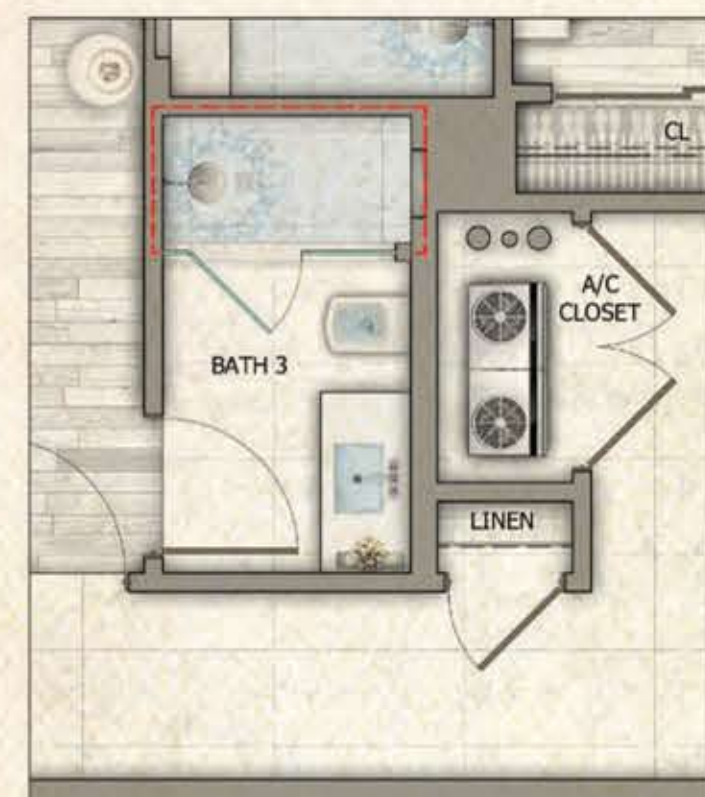

RAVELLO
SHOWER OPTION

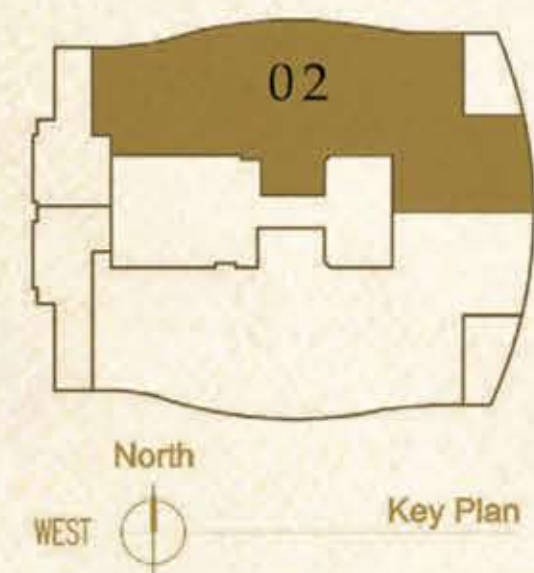

ENCLOSED AREA:	4021 S.F.	(373.56 S.M)
TERRACE AREA:	809 S.F.	(75.15 S.M)
TOTAL AREA:	4,830 S.F.	(448.71 S.M)
PAINT TO PAINT AREA:	3,597 S.F.	(334.17 S.M)

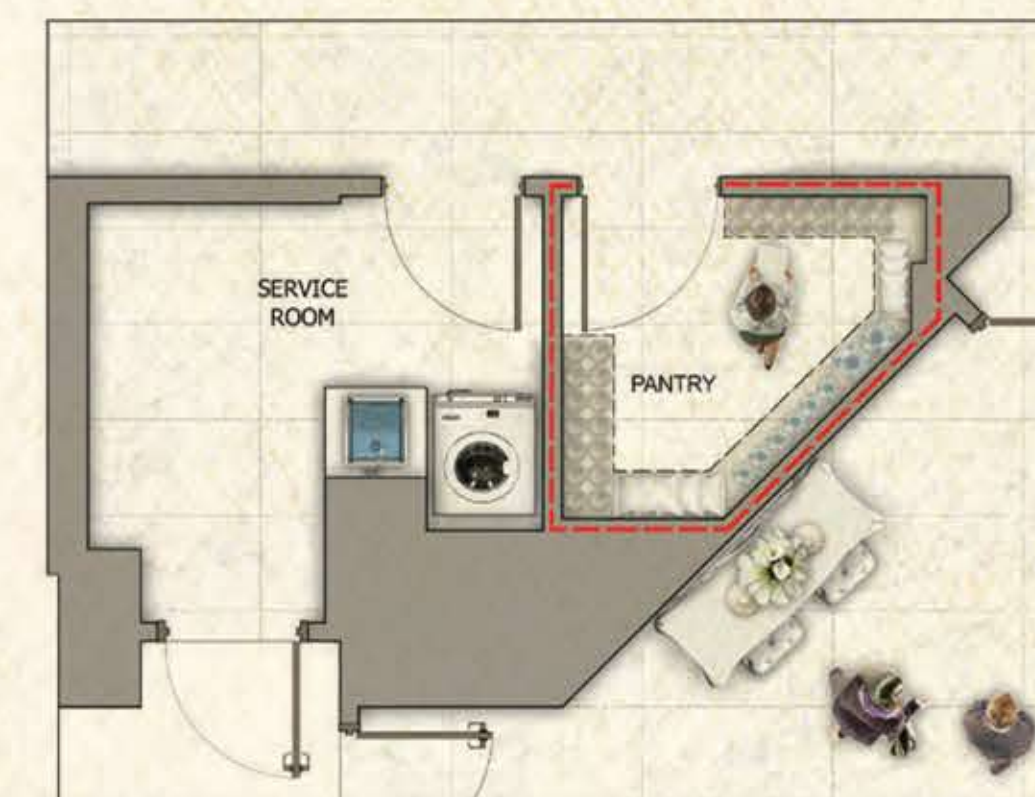

RAVELLO
PANTRY OPTION

PURCHASER	DATE
PURCHASER	DATE
DEVELOPER	DATE

RAVELLO

UNIT 02 / TOWER II FLOORPLAN

FOUR BEDROOMS | FIVE & ONE HALF BATHROOMS | GREAT ROOM | SERVICE ROOM
TERRACE WITH SUMMER KITCHEN

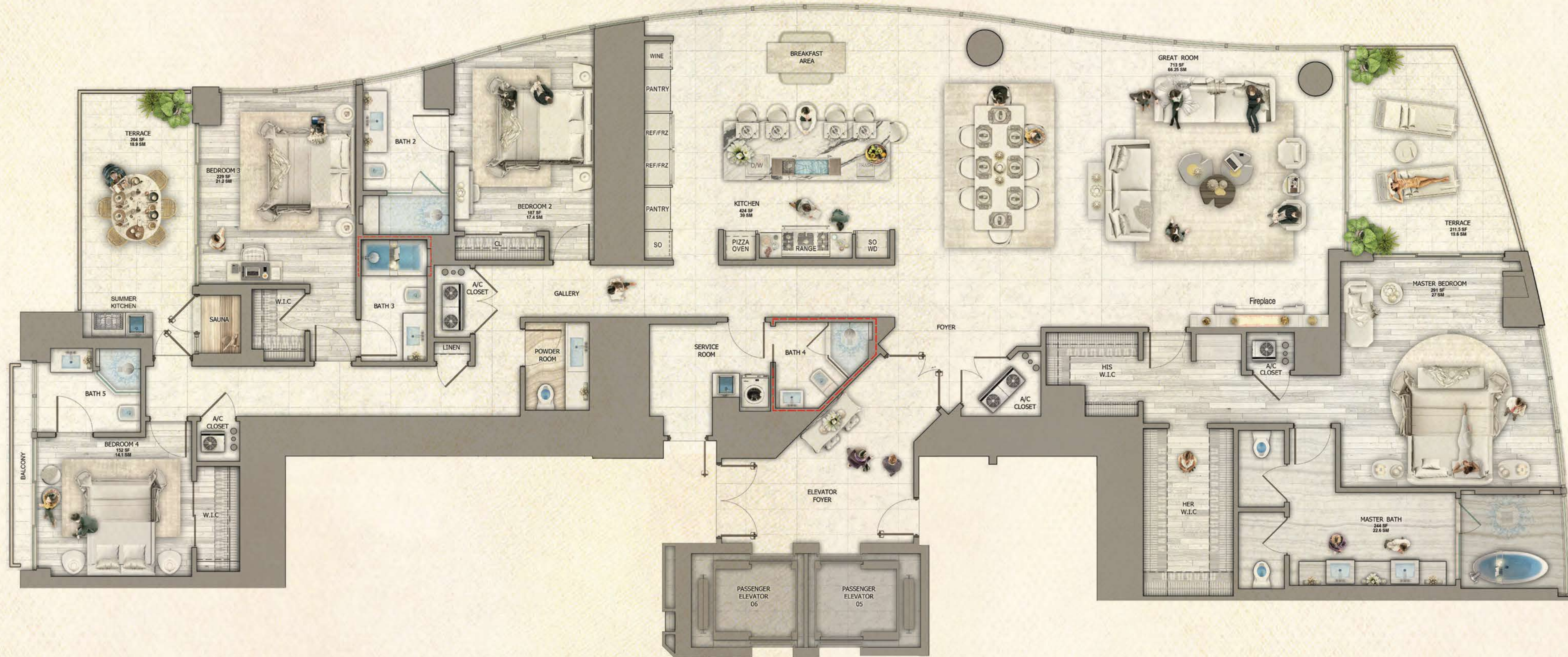

RAVELLO

OPTIONAL LAYOUT

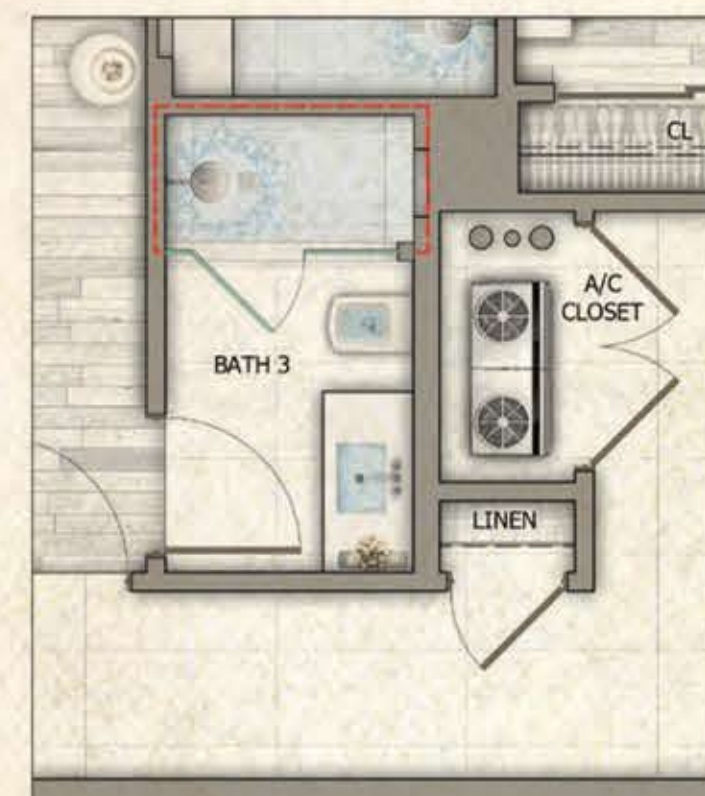

RAVELLO
SHOWER OPTION

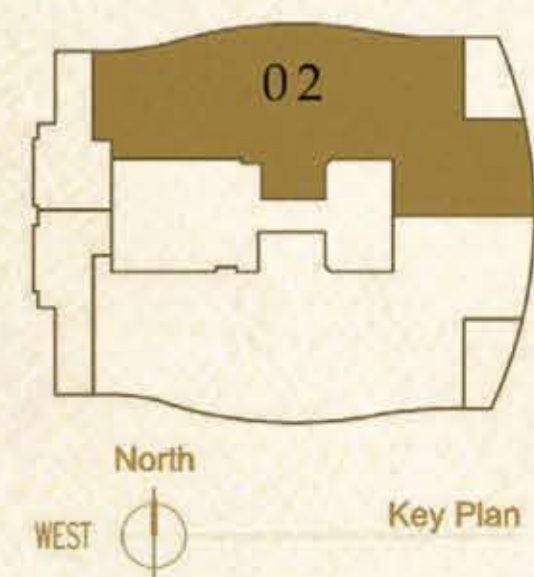

ENCLOSED AREA:	4,385 S.F. (407.37 S.M)
TERRACE AREA:	450 S.F. (41.80 S.M)
TOTAL AREA:	4,835 S.F. (449.18 S.M)
PAINT TO PAINT AREA:	3,907 S.F. (362.97 S.M)

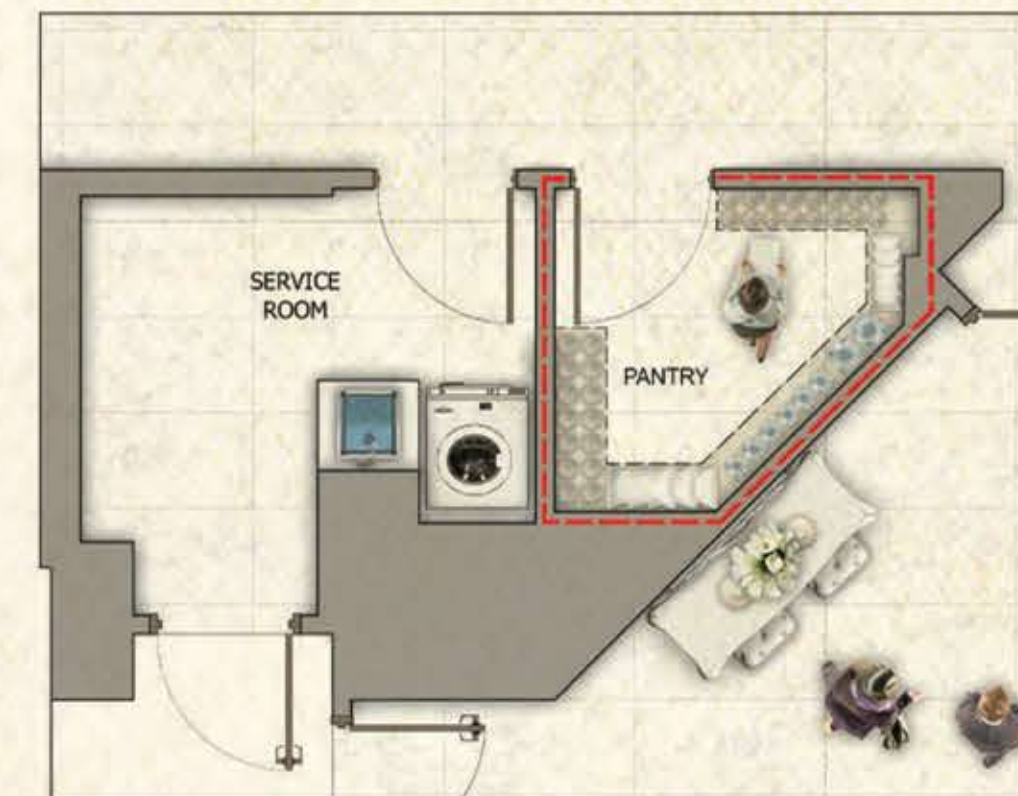

RAVELLO
PANTRY OPTION

PURCHASER	DATE
PURCHASER	DATE
DEVELOPER	DATE

RAVELLO

UNIT 02 / TOWER II FLOORPLAN

FOUR BEDROOMS | FIVE & ONE HALF BATHROOMS | GREAT ROOM | SERVICE ROOM
TERRACE WITH SUMMER KITCHEN

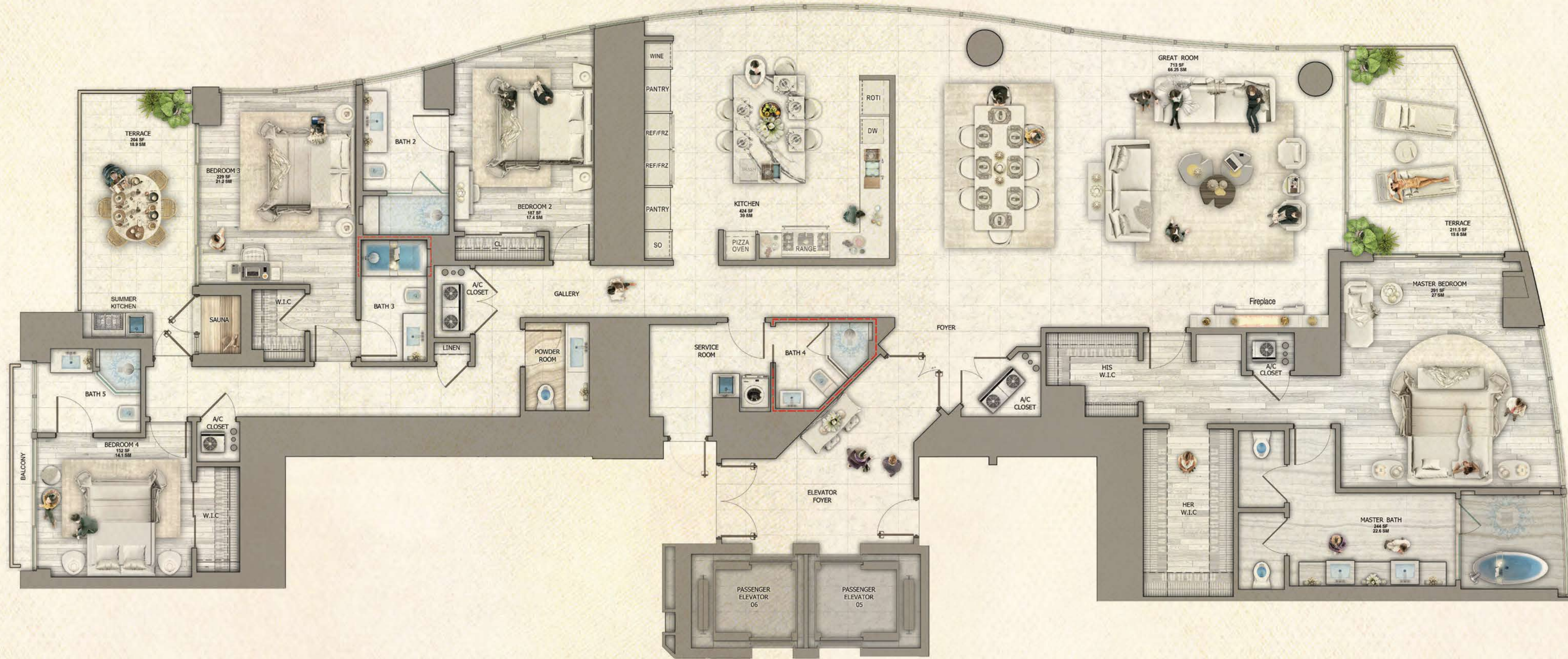

RAVELLO
CLOSED KITCHEN OPTION

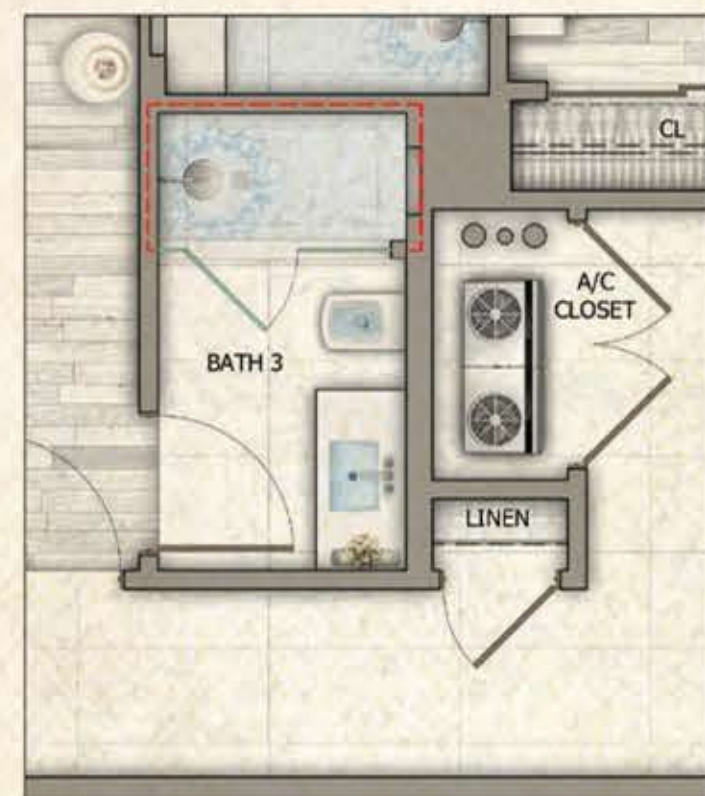

RAVELLO
SHOWER OPTION

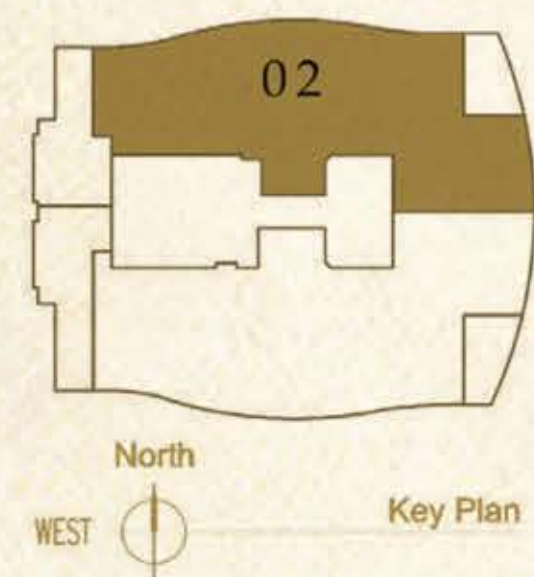

ENCLOSED AREA:	4,385 S.F. (407.37 S.M)
TERRACE AREA:	450 S.F. (41.80 S.M)
TOTAL AREA:	4,835 S.F. (449.18 S.M)
PAINT TO PAINT AREA:	3,907 S.F. (362.97 S.M)

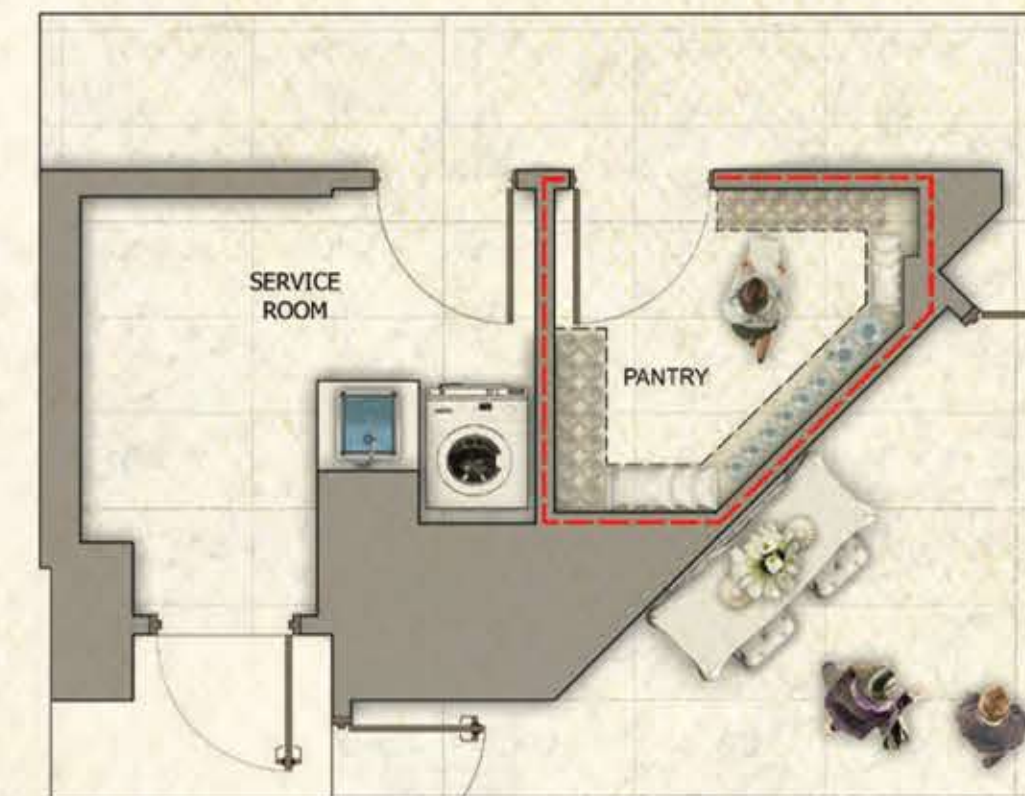

RAVELLO
PANTRY OPTION

PURCHASER	DATE
PURCHASER	DATE
DEVELOPER	DATE

RAVELLO

UNIT 02 / TOWER II FLOORPLAN

THREE BEDROOMS | FIVE & ONE HALF BATHROOMS | GREAT ROOM | FAMILY ROOM
SERVICE ROOM | TERRACE WITH SUMMER KITCHEN

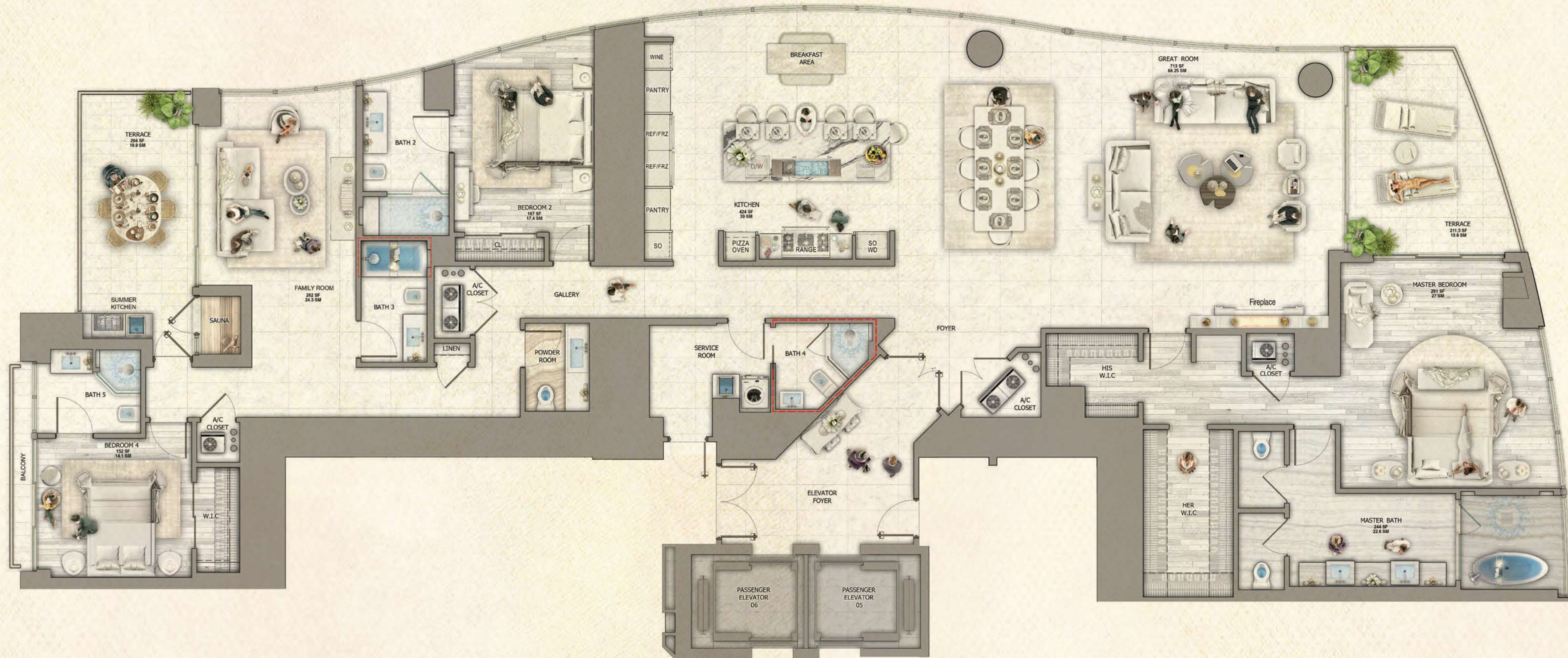

RAVELLO

FAMILY ROOM & SAUNA OPTION

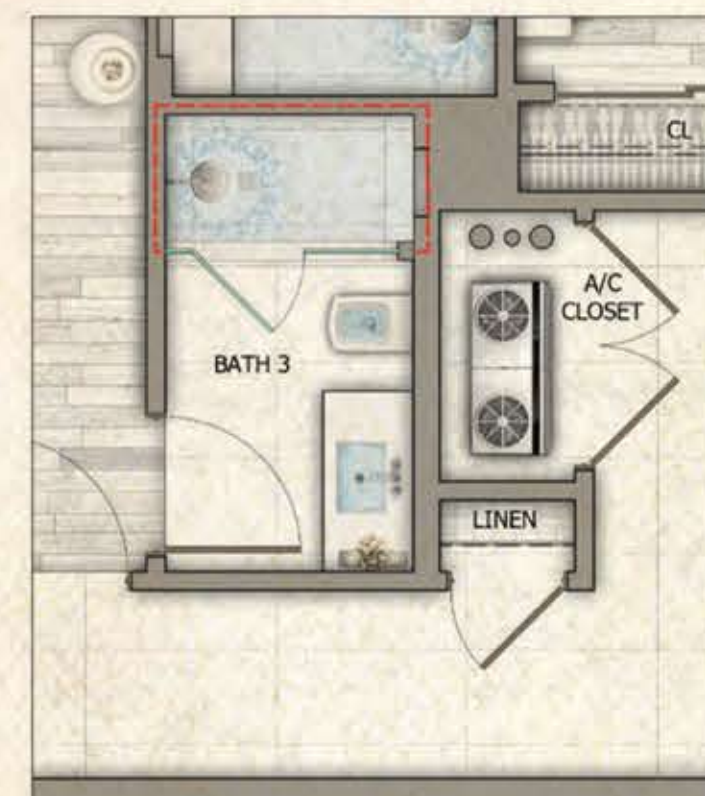

RAVELLO
SHOWER OPTION

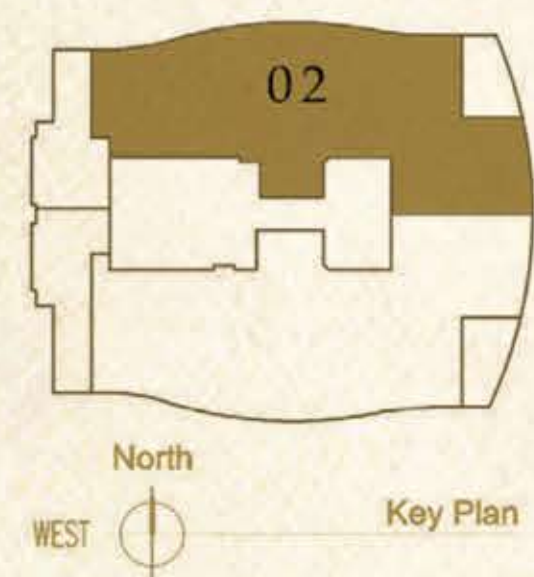

ATLANTIC OCEAN
EAST

ENCLOSED AREA:	4,385 S.F.	(407.37 S.M)
TERRACE AREA:	450 S.F.	(41.80 S.M)
TOTAL AREA:	4,835 S.F.	(449.18 S.M)
PAINT TO PAINT AREA:	3,907 S.F.	(362.97 S.M)

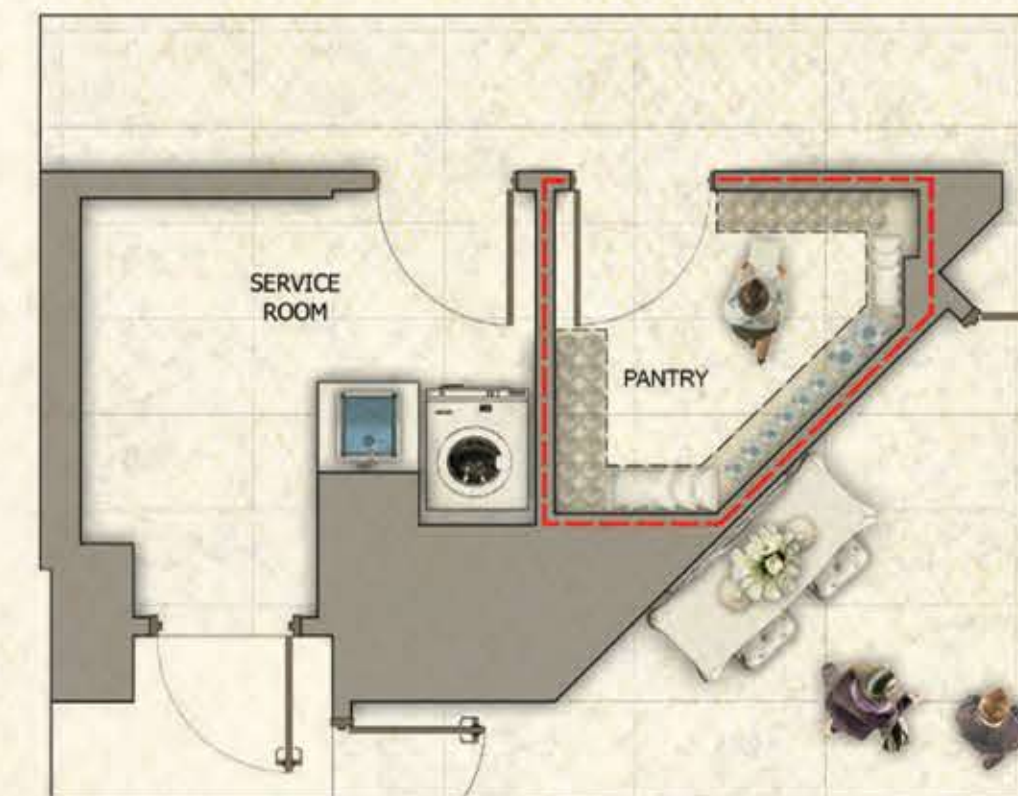

RAVELLO
PANTRY OPTION

PURCHASER	DATE
PURCHASER	DATE
DEVELOPER	DATE

RAVELLO

UNIT 02 / TOWER II FLOORPLAN

THREE BEDROOMS | FIVE & ONE HALF BATHROOMS | GREAT ROOM | FAMILY ROOM
SERVICE ROOM | TERRACE WITH SUMMER KITCHEN

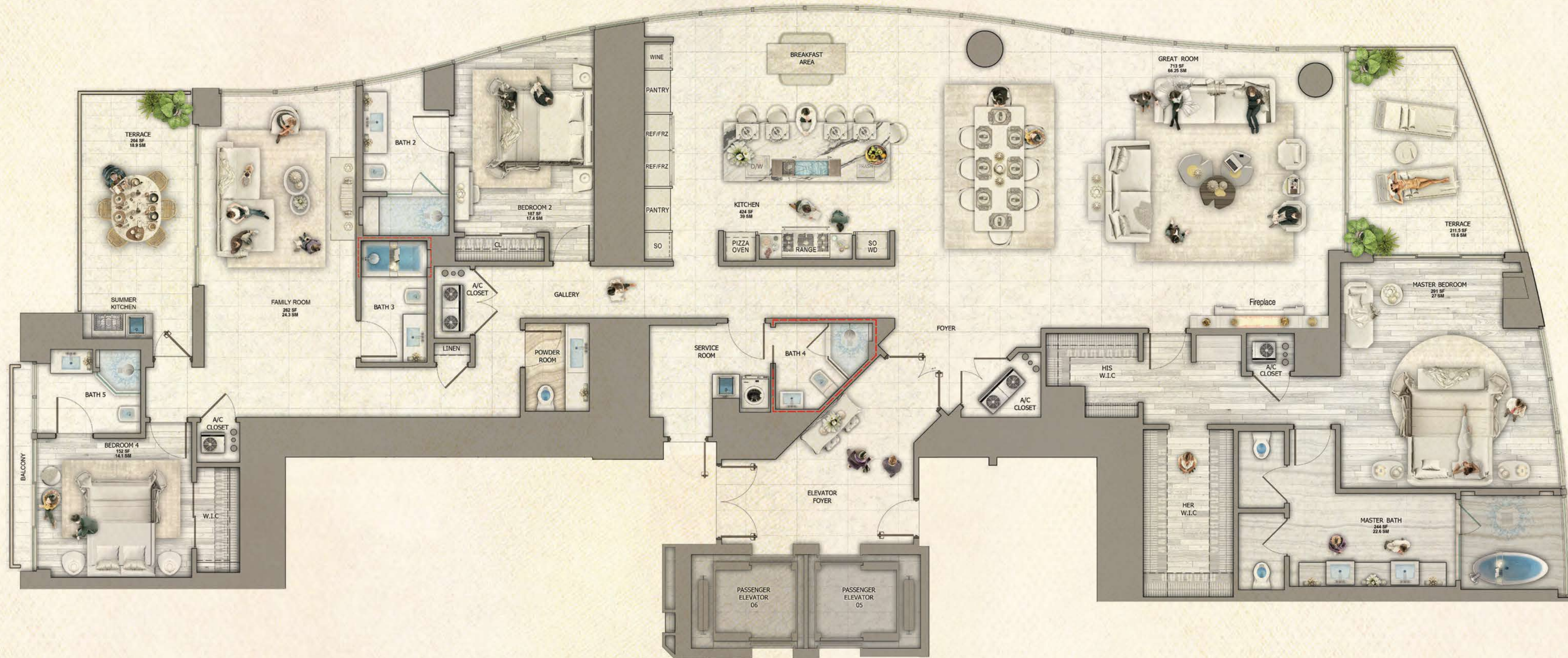

RAVELLO

FAMILY ROOM WITHOUT SAUNA OPTION

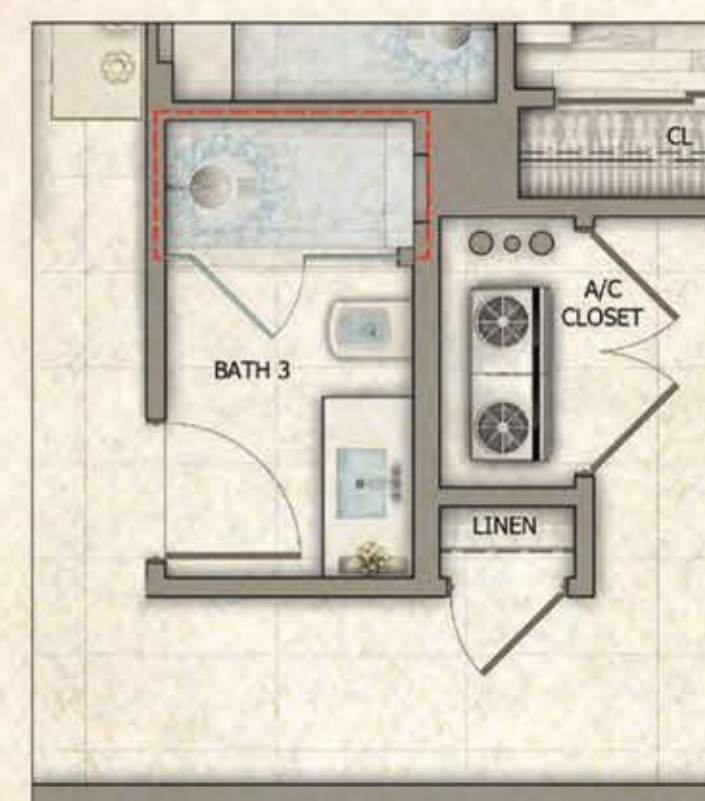

RAVELLO
SHOWER OPTION

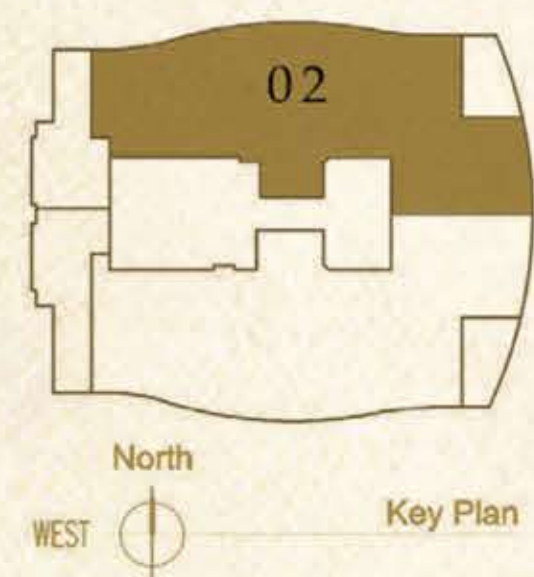

ENCLOSED AREA:	4,385 S.F.	(407.37 S.M)
TERRACE AREA:	450 S.F.	(41.80 S.M)
TOTAL AREA:	4,835 S.F.	(449.18 S.M)
PAINT TO PAINT AREA:	3,907 S.F.	(362.97 S.M)

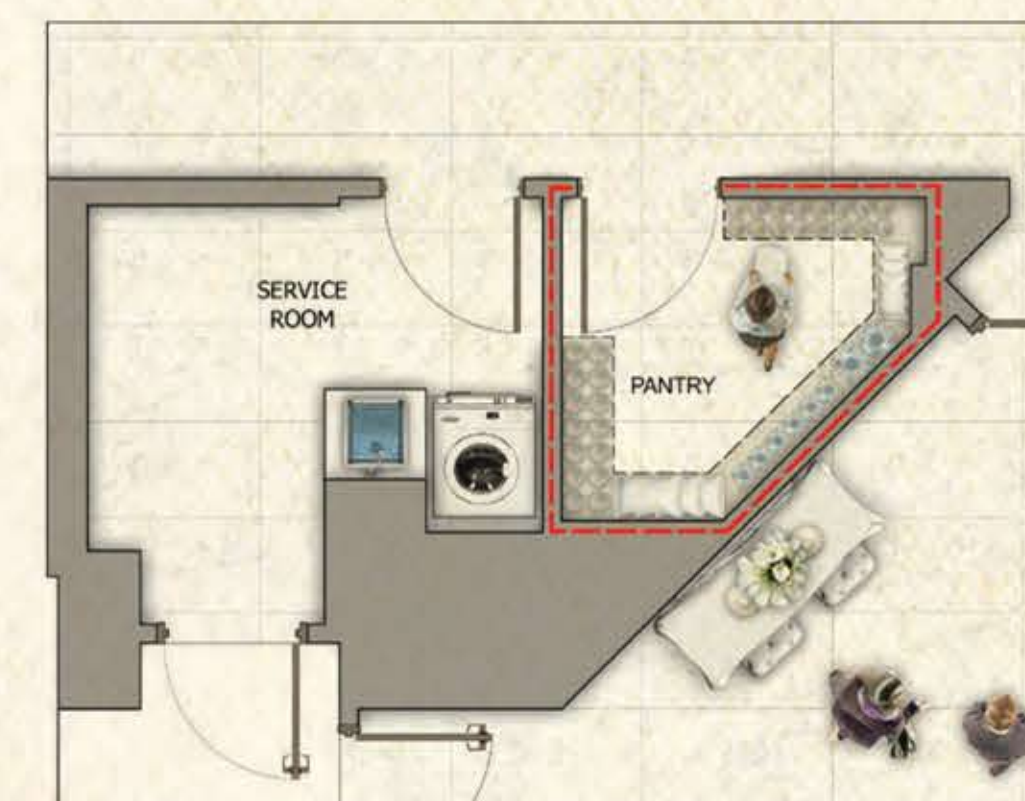

RAVELLO
PANTRY OPTION

PURCHASER	DATE
PURCHASER	DATE
DEVELOPER	DATE



NORTH TOWER FLOOR PLAN
SAN REMO / UNIT 401
 TWO BEDROOMS / TWO & HALF BATHROOMS / GREAT ROOM
 LAUNDRY ROOM / LANAI TERRACE WITH SUMMER KITCHEN

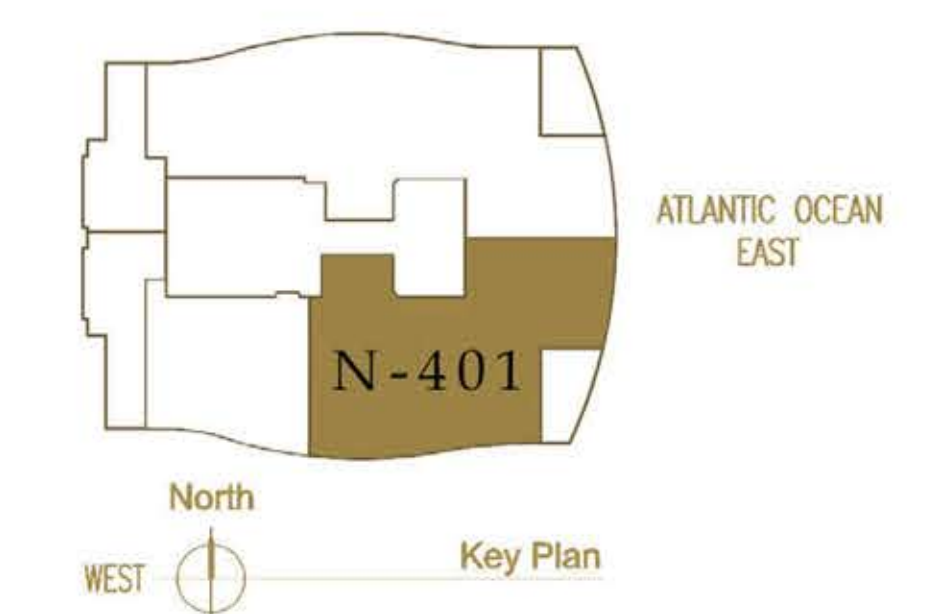

ENCLOSED AREA:	S.F. (S.M)
TERRACE AREA:	S.F. (S.M)
TOTAL AREA:	3,104 S.F.	(498.79 S.M)
PAINT TO PAINT AREA:	2,780 S.F.	(258.27 S.M)

*NOTE: ORAL REPRESENTATIONS CANNOT BE RELIED UPON AS CORRECTLY STATING REPRESENTATIONS OF THE DEVELOPER. FOR CORRECT REPRESENTATIONS, MAKE REFERENCE TO THIS BROCHURE AND TO THE DOCUMENTS REQUIRED BY SECTION 718.503, FLORIDA STATUTES, TO BE FURNISHED BY A DEVELOPER TO A BUYER OR LESSEE. All dimensions are approximate and subject to normal construction variances and tolerances. Plan and dimensions may contain variations from floor to floor. There are two generally accepted methods for calculating the square footage of the Unit. The "Parametrical Method" is based on the description of the boundaries of the Unit, as set forth in the Declaration of Condominium and only includes the airspace within a Unit. The "Architectural Method" measures a Unit to the outside finished surface of exterior walls and to the centerline of interior demising walls and includes portions of the Common Elements of the Condominium. The square footage derived using the Architectural Method is set forth above and is included in sales materials to allow a prospective buyer to compare the square footage of the Units with units in other condominium projects that utilize the Architectural Method. The Parametrical Method is used in the legal documents for Estates at Acqualina. All artist's or architectural renderings, sketches, graphic materials and photos depicted or otherwise described herein are proposed and conceptual only, and are based upon preliminary development plans, which are subject to change. In no event will the presence of any furniture, furnishings, equipment, decorations or landscaping in any Unit (or any Common Elements appurtenant thereto) or in any advertisements imply or represent that any Unit or Common Element will contain such furniture, furnishings, equipment, decorations or landscaping upon delivery of the Unit. Any furniture or other interior décor is for informational purposes only and will not be included in the sale of any unit within Estates at Acqualina, a Condominium. This is not an offering in any state in which registration is required but in which registration requirements have not yet been met. This advertisement is not an offering. It is a solicitation of interest in the advertised property. No offering of the advertised units can be made and no deposits can be accepted, or reservations, binding or non-binding, can be made in New York until an offering plan is filed with the New York State Department of Law.