

RESIDENCES

43-46 D

STUDIO
1 BATHROOM
TERRACE

INTERIOR: 484 SF | 45.0 M²

EXTERIOR: 91 SF | 8.5 M²

TOTAL: 575 SF | 53.5 M²

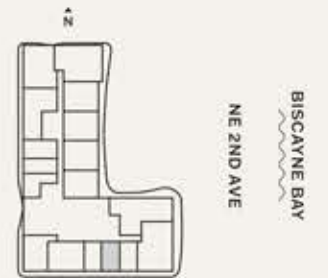

NAFTALIGROUP

Ⓔ Ⓐ This is not intended to be an offer to sell, or solicitation to buy, Condominium Units to residents of any jurisdiction where prohibited by law, and your eligibility for purchase will depend upon your state of residency. This offering is made only by the prospectus for the Condominium, and no statement should be relied upon if not made in the prospectus. The legal name of the Condominium is 175 NE 10th Street Condominium. Stated interior square footage shown on the floor plans is measured to the exterior face of exterior walls and to the centerline of interior demising walls, or to the exterior face of walls adjoining corridors or other common elements or shared facilities, without excluding areas that may be occupied by columns or other structural components. This method of measurement varies from, and is larger than, the dimensions that would be determined by using the description and the definition of the Unit set forth in the Declaration (which generally only includes the interior airspace between the perimeter walls and excludes structural components). For reference, the area of the Unit, determined in accordance with the Unit boundaries set forth in the Declaration, is set forth in Exhibit "3" to the Declaration. All dimensions are approximate and may vary with actual construction. Balcony sizes may vary, and for a correct depiction of the size of each balcony appurtenant to a Unit, see Exhibit "2" to the Declaration. All floor plans and development plans are subject to change. The Developer expressly reserves the right to make modifications, revisions and changes it deems desirable in its sole and absolute discretion. All depictions of furnishings, appliances, built-ins, counters and other matters of detail are conceptual only and are not necessarily included in each Unit. Consult your prospectus and Purchase Agreement.

The plans, specifications, services, design techniques, design features, materials, amenities, terms, conditions and statements contained in this floorplan are proposed only, and the Developer reserves the right to modify, revise or withdraw any or all of same in its sole discretion and without prior notice. The Developer further reserves the right to modify, change or replace any members of the design team, and buyer has not relied upon the participation of any particular design professional. All improvements, designs and construction are subject to first obtaining the appropriate federal, state and local permits and approvals for same, and modifications may be made throughout the approvals process and construction. The building is not yet constructed and as such all depictions are renderings and are conceptual only and are for the convenience of reference. They should not be relied upon as representations, express or implied, of the final detail of the building, residences, amenity areas or building designs or materials. Materials described herein are reflective of the design vision, but are not representations of actual materials selected or to be utilized. The size and configuration of the cooktop shown herein, including the configuration and number of burners/zones, may vary per Unit. Please consult with the Developer regarding the specifications of the cooktop for the Unit. The Developer expressly reserves the right to make modifications, revisions and changes it deems desirable in its sole and absolute discretion. Views vary from each Unit and there is no assurance of the views from any particular Unit. Services provided may be offered on an a la carte basis, with charges for use required. Offering and then continuation of services is not assured and should not be relied upon. The Condominium is part of a larger mixed-use building and certain amenities and/or features may be shared with other owners and/or occupants of the larger mixed-use community (and not be exclusive to the Condominium). The project graphics, renderings and text provided herein are copyrighted works owned by the Developer. All rights reserved. Unauthorized reproduction, display or other dissemination of such materials is strictly prohibited. © 2023 1000 NE 2nd Ave Condo, LLC

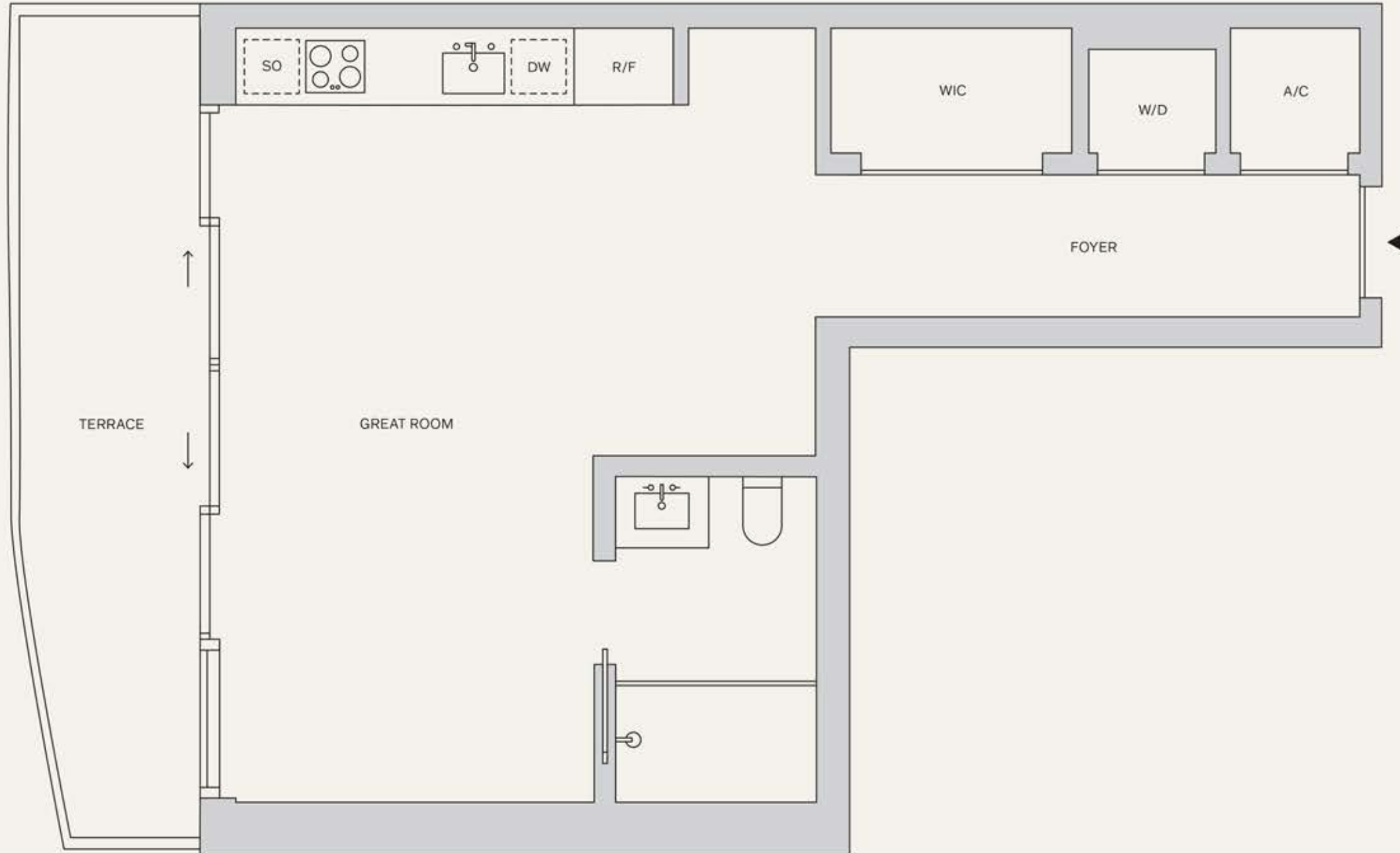

RESIDENCES

43-46 H

STUDIO
1 BATHROOM
TERRACE

INTERIOR: 546 SF | 50.7 M²

EXTERIOR: 110 SF | 10.2 M²

TOTAL: 656 SF | 60.9 M²

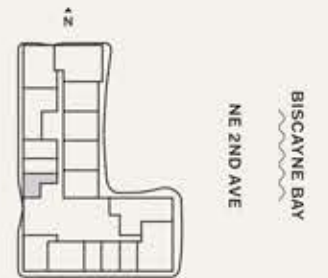

NAFTALIGROUP

Ⓔ Ⓐ This is not intended to be an offer to sell, or solicitation to buy, Condominium Units to residents of any jurisdiction where prohibited by law, and your eligibility for purchase will depend upon your state of residency. This offering is made only by the prospectus for the Condominium, and no statement should be relied upon if not made in the prospectus. The legal name of the Condominium is 175 NE 10th Street Condominium. Stated interior square footage shown on the floor plans is measured to the exterior face of exterior walls and to the centerline of interior demising walls, or to the exterior face of walls adjoining corridors or other common elements or shared facilities, without excluding areas that may be occupied by columns or other structural components. This method of measurement varies from, and is larger than, the dimensions that would be determined by using the description and the definition of the Unit set forth in the Declaration (which generally only includes the interior airspace between the perimeter walls and excludes structural components). For reference, the area of the Unit, determined in accordance with the Unit boundaries set forth in the Declaration, is set forth in Exhibit "3" to the Declaration. All dimensions are approximate and may vary with actual construction. Balcony sizes may vary, and for a correct depiction of the size of each balcony appurtenant to a Unit, see Exhibit "2" to the Declaration. All floor plans and development plans are subject to change. The Developer expressly reserves the right to make modifications, revisions and changes it deems desirable in its sole and absolute discretion. All depictions of furnishings, appliances, built-ins, counters and other matters of detail are conceptual only and are not necessarily included in each Unit. Consult your prospectus and Purchase Agreement.

The plans, specifications, services, design techniques, design features, materials, amenities, terms, conditions and statements contained in this floorplan are proposed only, and the Developer reserves the right to modify, revise or withdraw any or all of same in its sole discretion and without prior notice. The Developer further reserves the right to modify, change or replace any members of the design team, and buyer has not relied upon the participation of any particular design professional. All improvements, designs and construction are subject to first obtaining the appropriate federal, state and local permits and approvals for same, and modifications may be made throughout the approvals process and construction. The building is not yet constructed and as such all depictions are renderings and are conceptual only and are for the convenience of reference. They should not be relied upon as representations, express or implied, of the final detail of the building, residences, amenity areas or building designs or materials. Materials described herein are reflective of the design vision, but are not representations of actual materials selected or to be utilized. The size and configuration of the cooktop shown herein, including the configuration and number of burners/zones, may vary per Unit. Please consult with the Developer regarding the specifications of the cooktop for the Unit. The Developer expressly reserves the right to make modifications, revisions and changes it deems desirable in its sole and absolute discretion. Views vary from each Unit and there is no assurance of the views from any particular Unit. Services provided may be offered on an a la carte basis, with charges for use required. Offering and then continuation of services is not assured and should not be relied upon. The Condominium is part of a larger mixed-use building and certain amenities and/or features may be shared with other owners and/or occupants of the larger mixed-use community (and not be exclusive to the Condominium). The project graphics, renderings and text provided herein are copyrighted works owned by the Developer. All rights reserved. Unauthorized reproduction, display or other dissemination of such materials is strictly prohibited. © 2023 1000 NE 2nd Ave Condo, LLC

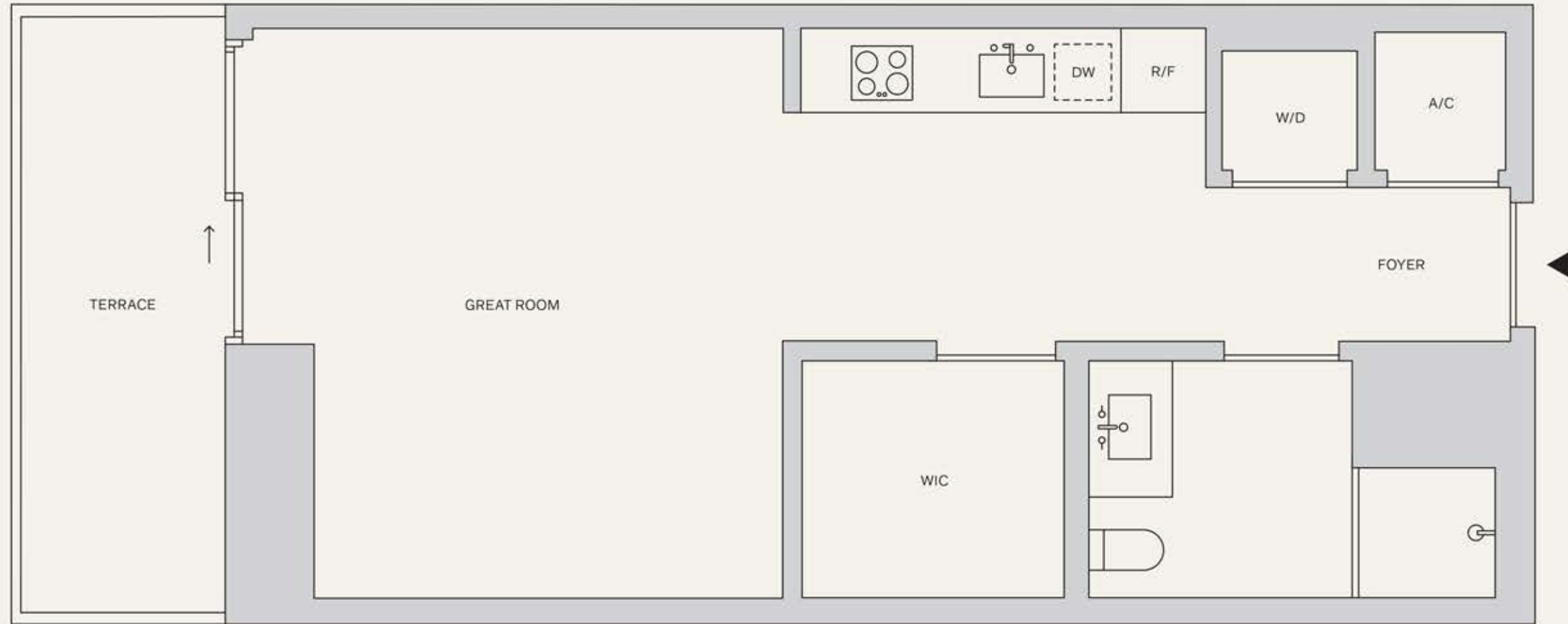

RESIDENCES

43-46 I

STUDIO
1 BATHROOM
TERRACE

INTERIOR: 476 SF | 44.2 M²
EXTERIOR: 79 SF | 7.3 M²
TOTAL: 555 SF | 51.5 M²

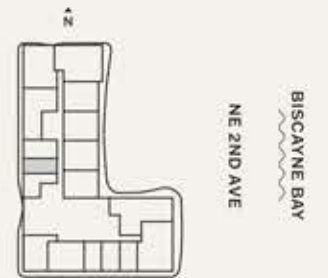

NAFTALIGROUP

Ⓔ Ⓐ This is not intended to be an offer to sell, or solicitation to buy, Condominium Units to residents of any jurisdiction where prohibited by law, and your eligibility for purchase will depend upon your state of residency. This offering is made only by the prospectus for the Condominium, and no statement should be relied upon if not made in the prospectus. The legal name of the Condominium is 175 NE 10th Street Condominium. Stated interior square footage shown on the floor plans is measured to the exterior face of exterior walls and to the centerline of interior demising walls, or to the exterior face of walls adjoining corridors or other common elements or shared facilities, without excluding areas that may be occupied by columns or other structural components. This method of measurement varies from, and is larger than, the dimensions that would be determined by using the description and the definition of the Unit set forth in the Declaration (which generally only includes the interior airspace between the perimeter walls and excludes structural components). For reference, the area of the Unit, determined in accordance with the Unit boundaries set forth in the Declaration, is set forth in Exhibit "3" to the Declaration. All dimensions are approximate and may vary with actual construction. Balcony sizes may vary, and for a correct depiction of the size of each balcony appurtenant to a Unit, see Exhibit "2" to the Declaration. All floor plans and development plans are subject to change. The Developer expressly reserves the right to make modifications, revisions and changes it deems desirable in its sole and absolute discretion. All depictions of furnishings, appliances, built-ins, counters and other matters of detail are conceptual only and are not necessarily included in each Unit. Consult your prospectus and Purchase Agreement.

The plans, specifications, services, design techniques, design features, materials, amenities, terms, conditions and statements contained in this floorplan are proposed only, and the Developer reserves the right to modify, revise or withdraw any or all of same in its sole discretion and without prior notice. The Developer further reserves the right to modify, change or replace any members of the design team, and buyer has not relied upon the participation of any particular design professional. All improvements, designs and construction are subject to first obtaining the appropriate federal, state and local permits and approvals for same, and modifications may be made throughout the approvals process and construction. The building is not yet constructed and as such all depictions are renderings and are conceptual only and are for the convenience of reference. They should not be relied upon as representations, express or implied, of the final detail of the building, residences, amenity areas or building designs or materials. Materials described herein are reflective of the design vision, but are not representations of actual materials selected or to be utilized. The size and configuration of the cooktop shown herein, including the configuration and number of burners/zones, may vary per Unit. Please consult with the Developer regarding the specifications of the cooktop for the Unit. The Developer expressly reserves the right to make modifications, revisions and changes it deems desirable in its sole and absolute discretion. Views vary from each Unit and there is no assurance of the views from any particular Unit. Services provided may be offered on an a la carte basis, with charges for use required. Offering and then continuation of services is not assured and should not be relied upon. The Condominium is part of a larger mixed-use building and certain amenities and/or features may be shared with other owners and/or occupants of the larger mixed-use community (and not be exclusive to the Condominium). The project graphics, renderings and text provided herein are copyrighted works owned by the Developer. All rights reserved. Unauthorized reproduction, display or other dissemination of such materials is strictly prohibited. © 2023 1000 NE 2nd Ave Condo, LLC

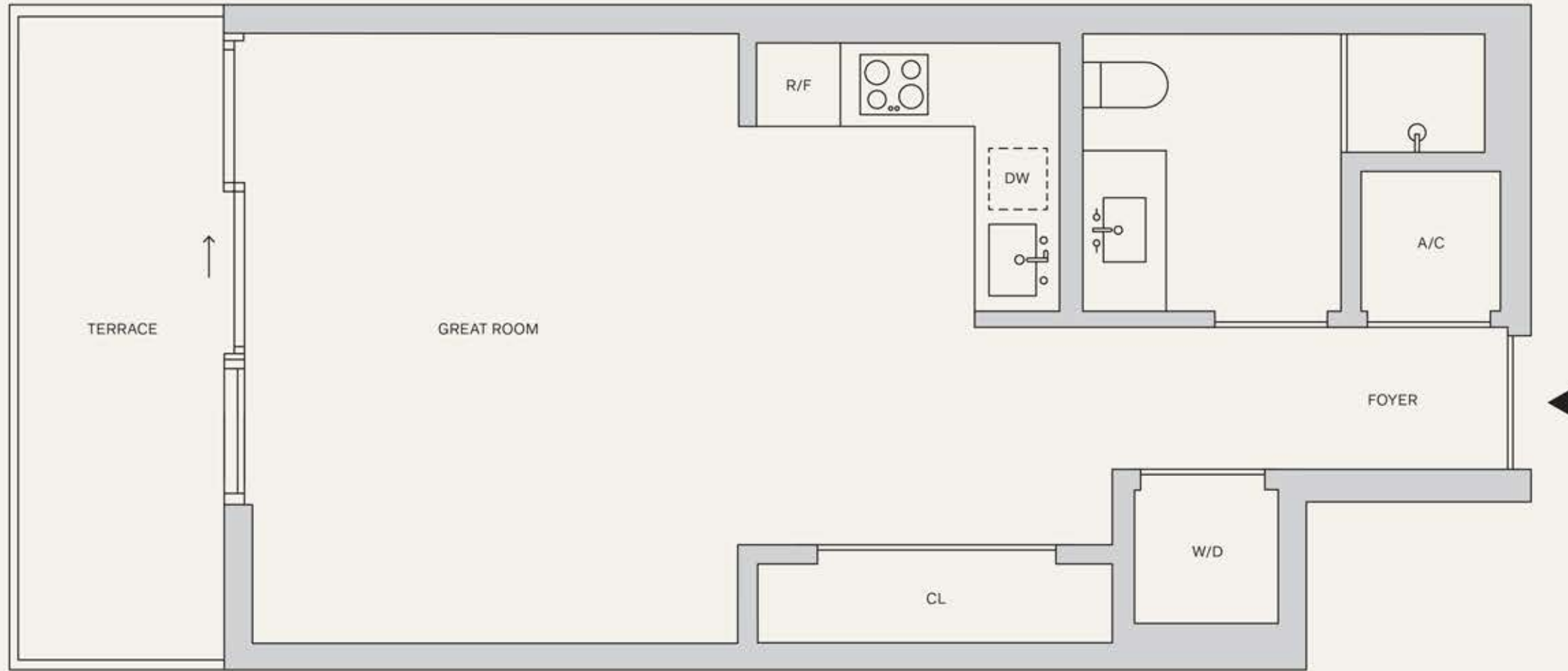

RESIDENCES

43-46 J

STUDIO
1 BATHROOM
TERRACE

INTERIOR: 514 SF | 47.8 M²
EXTERIOR: 84 SF | 7.8 M²
TOTAL: 598 SF | 55.6 M²

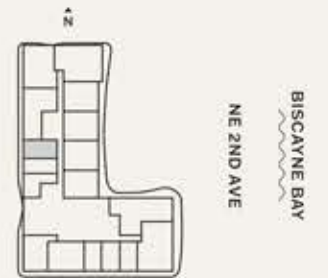

NAFTALIGROUP

Ⓔ Ⓐ This is not intended to be an offer to sell, or solicitation to buy, Condominium Units to residents of any jurisdiction where prohibited by law, and your eligibility for purchase will depend upon your state of residency. This offering is made only by the prospectus for the Condominium, and no statement should be relied upon if not made in the prospectus. The legal name of the Condominium is 175 NE 10th Street Condominium. Stated interior square footage shown on the floor plans is measured to the exterior face of exterior walls and to the centerline of interior demising walls, or to the exterior face of walls adjoining corridors or other common elements or shared facilities, without excluding areas that may be occupied by columns or other structural components. This method of measurement varies from, and is larger than, the dimensions that would be determined by using the description and the definition of the Unit set forth in the Declaration (which generally only includes the interior airspace between the perimeter walls and excludes structural components). For reference, the area of the Unit, determined in accordance with the Unit boundaries set forth in the Declaration, is set forth in Exhibit "3" to the Declaration. All dimensions are approximate and may vary with actual construction. Balcony sizes may vary, and for a correct depiction of the size of each balcony appurtenant to a Unit, see Exhibit "2" to the Declaration. All floor plans and development plans are subject to change. The Developer expressly reserves the right to make modifications, revisions and changes it deems desirable in its sole and absolute discretion. All depictions of furnishings, appliances, built-ins, counters and other matters of detail are conceptual only and are not necessarily included in each Unit. Consult your prospectus and Purchase Agreement.

The plans, specifications, services, design techniques, design features, materials, amenities, terms, conditions and statements contained in this floorplan are proposed only, and the Developer reserves the right to modify, revise or withdraw any or all of same in its sole discretion and without prior notice. The Developer further reserves the right to modify, change or replace any members of the design team, and buyer has not relied upon the participation of any particular design professional. All improvements, designs and construction are subject to first obtaining the appropriate federal, state and local permits and approvals for same, and modifications may be made throughout the approvals process and construction. The building is not yet constructed and as such all depictions are renderings and are conceptual only and are for the convenience of reference. They should not be relied upon as representations, express or implied, of the final detail of the building, residences, amenity areas or building designs or materials. Materials described herein are reflective of the design vision, but are not representations of actual materials selected or to be utilized. The size and configuration of the cooktop shown herein, including the configuration and number of burners/zones, may vary per Unit. Please consult with the Developer regarding the specifications of the cooktop for the Unit. The Developer expressly reserves the right to make modifications, revisions and changes it deems desirable in its sole and absolute discretion. Views vary from each Unit and there is no assurance of the views from any particular Unit. Services provided may be offered on an a la carte basis, with charges for use required. Offering and then continuation of services is not assured and should not be relied upon. The Condominium is part of a larger mixed-use building and certain amenities and/or features may be shared with other owners and/or occupants of the larger mixed-use community (and not be exclusive to the Condominium). The project graphics, renderings and text provided herein are copyrighted works owned by the Developer. All rights reserved. Unauthorized reproduction, display or other dissemination of such materials is strictly prohibited. © 2023 1000 NE 2nd Ave Condo, LLC

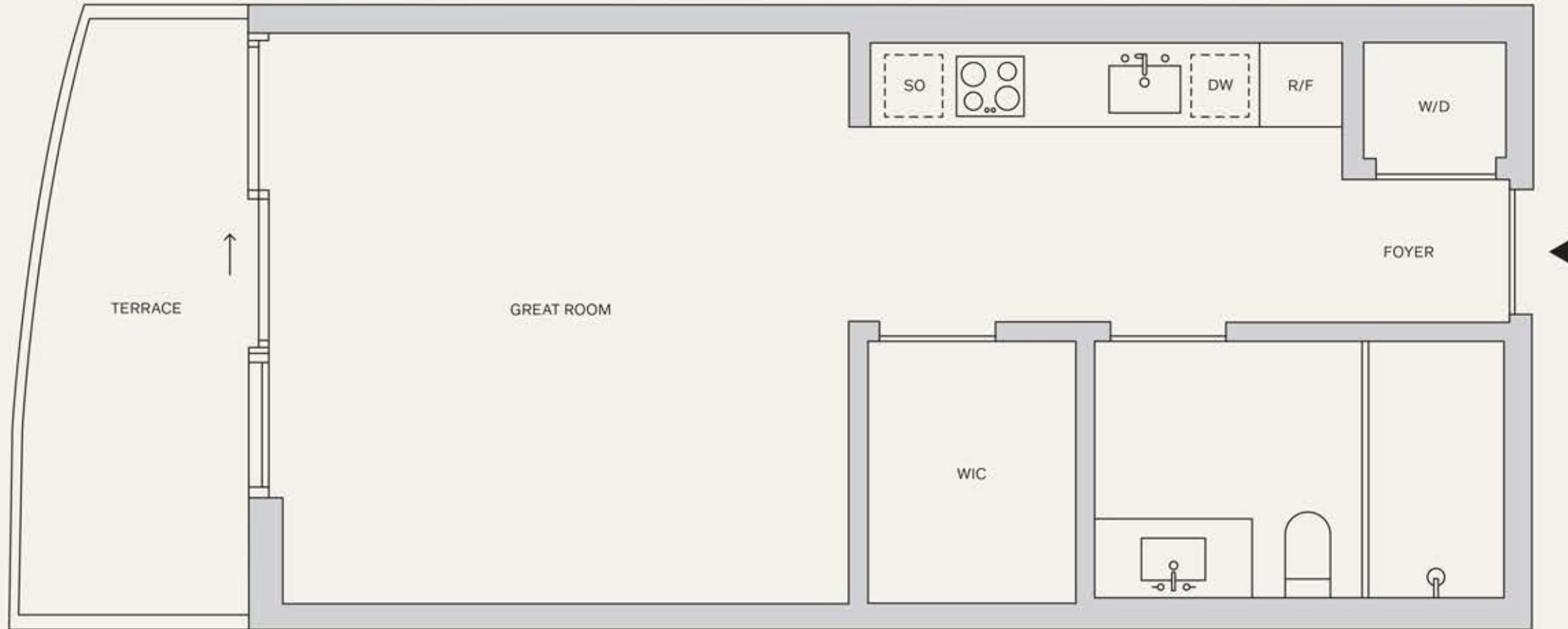

RESIDENCES

51-58 C

STUDIO
1 BATHROOM
TERRACE

INTERIOR: 537 SF | 50.0 M²
EXTERIOR: 87 SF | 8.1 M²
TOTAL: 624 SF | 58.1 M²

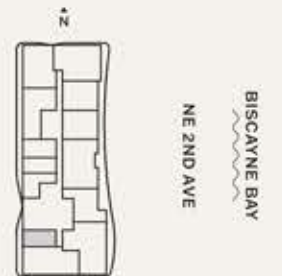

NAFTALIGROUP

Ⓢ Ⓜ This is not intended to be an offer to sell, or solicitation to buy, Condominium Units to residents of any jurisdiction where prohibited by law, and your eligibility for purchase will depend upon your state of residency. This offering is made only by the prospectus for the Condominium, and no statement should be relied upon if not made in the prospectus. The legal name of the Condominium is 175 NE 10th Street Condominium. Stated interior square footage shown on the floor plans is measured to the exterior face of exterior walls and to the centerline of interior demising walls, or to the exterior face of walls adjoining corridors or other common elements or shared facilities, without excluding areas that may be occupied by columns or other structural components. This method of measurement varies from, and is larger than, the dimensions that would be determined by using the description and the definition of the Unit set forth in the Declaration (which generally only includes the interior airspace between the perimeter walls and excludes structural components). For reference, the area of the Unit, determined in accordance with the Unit boundaries set forth in the Declaration, is set forth in Exhibit "3" to the Declaration. All dimensions are approximate and may vary with actual construction. Balcony sizes may vary, and for a correct depiction of the size of each balcony appurtenant to a Unit, see Exhibit "2" to the Declaration. All floor plans and development plans are subject to change. The Developer expressly reserves the right to make modifications, revisions and changes it deems desirable in its sole and absolute discretion. All depictions of furnishings, appliances, built-ins, counters and other matters of detail are conceptual only and are not necessarily included in each Unit. Consult your prospectus and Purchase Agreement.

The plans, specifications, services, design techniques, design features, materials, amenities, terms, conditions and statements contained in this floorplan are proposed only, and the Developer reserves the right to modify, revise or withdraw any or all of same in its sole discretion and without prior notice. The Developer further reserves the right to modify, change or replace any members of the design team, and buyer has not relied upon the participation of any particular design professional. All improvements, designs and construction are subject to first obtaining the appropriate federal, state and local permits and approvals for same, and modifications may be made throughout the approvals process and construction. The building is not yet constructed and as such all depictions are renderings and are conceptual only and are for the convenience of reference. They should not be relied upon as representations, express or implied, of the final detail of the building, residences, amenity areas or building designs or materials. Materials described herein are reflective of the design vision, but are not representations of actual materials selected or to be utilized. The size and configuration of the cooktop shown herein, including the configuration and number of burners/zones, may vary per Unit. Please consult with the Developer regarding the specifications of the cooktop for the Unit. The Developer expressly reserves the right to make modifications, revisions and changes it deems desirable in its sole and absolute discretion. Views vary from each Unit and there is no assurance of the views from any particular Unit. Services provided may be offered on an a la carte basis, with charges for use required. Offering and then continuation of services is not assured and should not be relied upon. The Condominium is part of a larger mixed-use building and certain amenities and/or features may be shared with other owners and/or occupants of the larger mixed-use community (and not be exclusive to the Condominium). The project graphics, renderings and text provided herein are copyrighted works owned by the Developer. All rights reserved. Unauthorized reproduction, display or other dissemination of such materials is strictly prohibited. © 2023 1000 NE 2nd Ave Condo, LLC

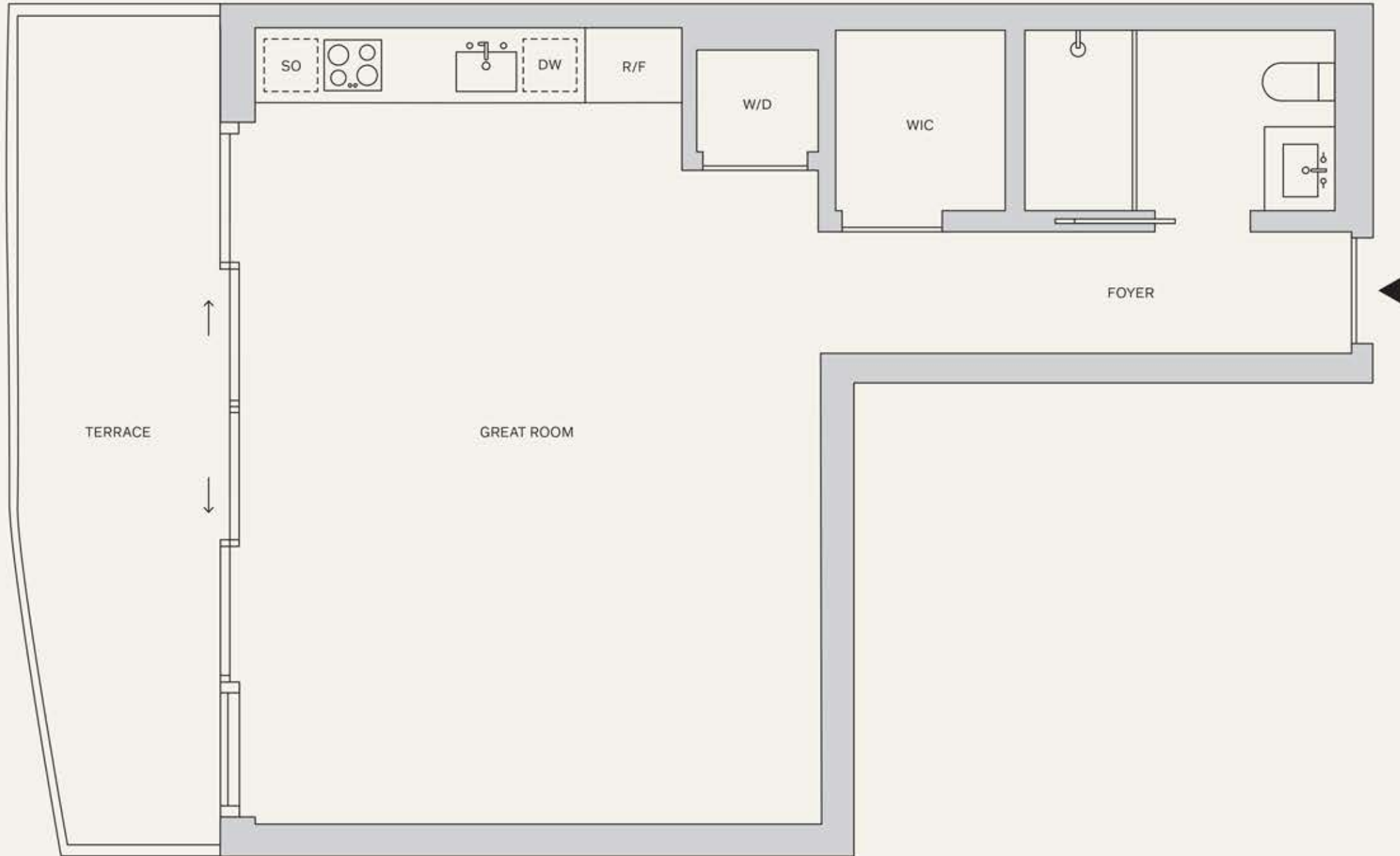

RESIDENCES

51-65 H

STUDIO
1 BATHROOM
TERRACE

INTERIOR: 577 SF | 53.6 M²
EXTERIOR: 134 SF | 12.5 M²
TOTAL: 711 SF | 66.1 M²

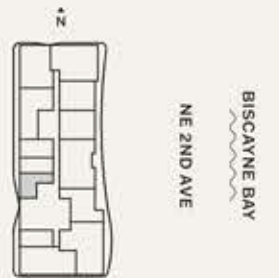

NAFTALIGROUP

Ⓢ Ⓜ This is not intended to be an offer to sell, or solicitation to buy, Condominium Units to residents of any jurisdiction where prohibited by law, and your eligibility for purchase will depend upon your state of residency. This offering is made only by the prospectus for the Condominium, and no statement should be relied upon if not made in the prospectus. The legal name of the Condominium is 175 NE 10th Street Condominium. Stated interior square footage shown on the floor plans is measured to the exterior face of exterior walls and to the centerline of interior demising walls, or to the exterior face of walls adjoining corridors or other common elements or shared facilities, without excluding areas that may be occupied by columns or other structural components. This method of measurement varies from, and is larger than, the dimensions that would be determined by using the description and the definition of the Unit set forth in the Declaration (which generally only includes the interior airspace between the perimeter walls and excludes structural components). For reference, the area of the Unit, determined in accordance with the Unit boundaries set forth in the Declaration, is set forth in Exhibit "3" to the Declaration. All dimensions are approximate and may vary with actual construction. Balcony sizes may vary, and for a correct depiction of the size of each balcony appurtenant to a Unit, see Exhibit "2" to the Declaration. All floor plans and development plans are subject to change. The Developer expressly reserves the right to make modifications, revisions and changes it deems desirable in its sole and absolute discretion. All depictions of furnishings, appliances, built-ins, counters and other matters of detail are conceptual only and are not necessarily included in each Unit. Consult your prospectus and Purchase Agreement.

The plans, specifications, services, design techniques, design features, materials, amenities, terms, conditions and statements contained in this floorplan are proposed only, and the Developer reserves the right to modify, revise or withdraw any or all of same in its sole discretion and without prior notice. The Developer further reserves the right to modify, change or replace any members of the design team, and buyer has not relied upon the participation of any particular design professional. All improvements, designs and construction are subject to first obtaining the appropriate federal, state and local permits and approvals for same, and modifications may be made throughout the approvals process and construction. The building is not yet constructed and as such all depictions are renderings and are conceptual only and are for the convenience of reference. They should not be relied upon as representations, express or implied, of the final detail of the building, residences, amenity areas or building designs or materials. Materials described herein are reflective of the design vision, but are not representations of actual materials selected or to be utilized. The size and configuration of the cooktop shown herein, including the configuration and number of burners/zones, may vary per Unit. Please consult with the Developer regarding the specifications of the cooktop for the Unit. The Developer expressly reserves the right to make modifications, revisions and changes it deems desirable in its sole and absolute discretion. Views vary from each Unit and there is no assurance of the views from any particular Unit. Services provided may be offered on an a la carte basis, with charges for use required. Offering and then continuation of services is not assured and should not be relied upon. The Condominium is part of a larger mixed-use building and certain amenities and/or features may be shared with other owners and/or occupants of the larger mixed-use community (and not be exclusive to the Condominium). The project graphics, renderings and text provided herein are copyrighted works owned by the Developer. All rights reserved. Unauthorized reproduction, display or other dissemination of such materials is strictly prohibited. © 2023 1000 NE 2nd Ave Condo, LLC

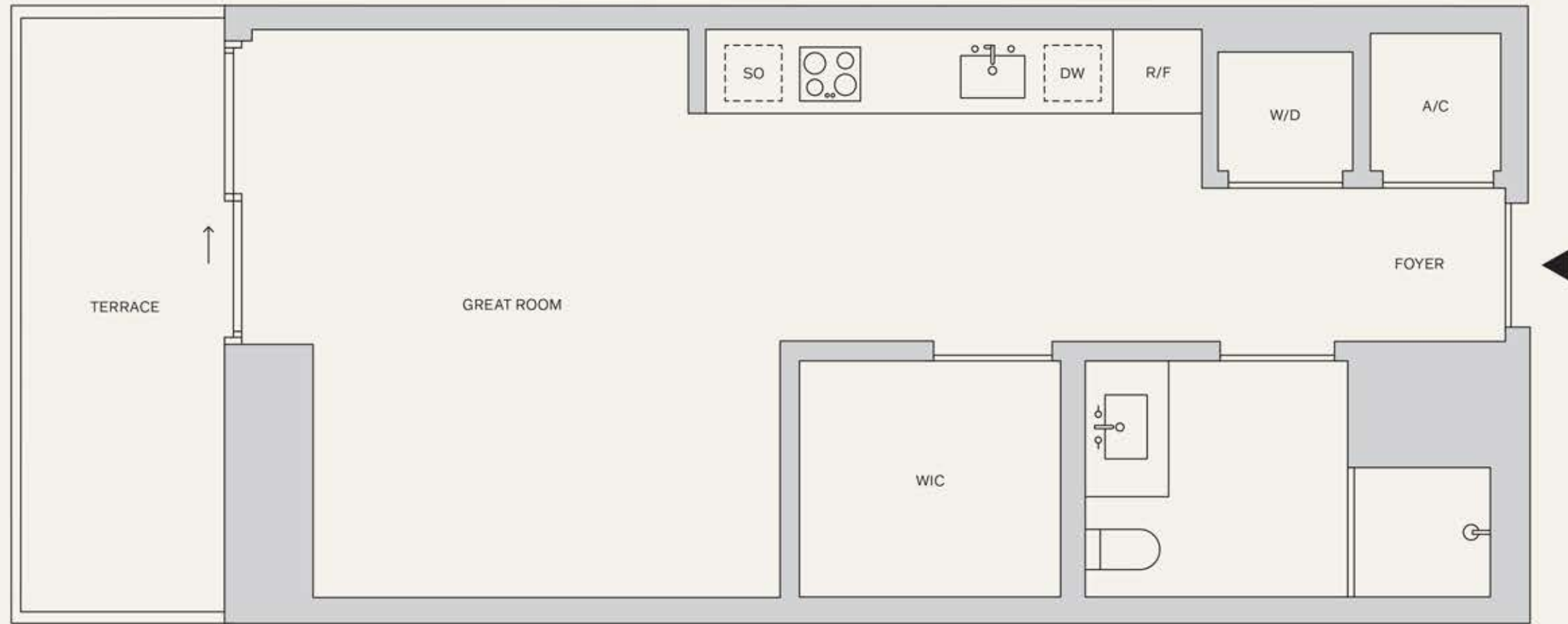

RESIDENCES

51-65 I

STUDIO
1 BATHROOM
TERRACE

INTERIOR: 469 SF | 43.6 M²
EXTERIOR: 87 SF | 8.1 M²
TOTAL: 556 SF | 51.7 M²

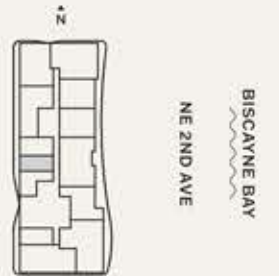

NAFTALIGROUP

Ⓢ Ⓜ This is not intended to be an offer to sell, or solicitation to buy, Condominium Units to residents of any jurisdiction where prohibited by law, and your eligibility for purchase will depend upon your state of residency. This offering is made only by the prospectus for the Condominium, and no statement should be relied upon if not made in the prospectus. The legal name of the Condominium is 175 NE 10th Street Condominium. Stated interior square footage shown on the floor plans is measured to the exterior face of exterior walls and to the centerline of interior demising walls, or to the exterior face of walls adjoining corridors or other common elements or shared facilities, without excluding areas that may be occupied by columns or other structural components. This method of measurement varies from, and is larger than, the dimensions that would be determined by using the description and the definition of the Unit set forth in the Declaration (which generally only includes the interior airspace between the perimeter walls and excludes structural components). For reference, the area of the Unit, determined in accordance with the Unit boundaries set forth in the Declaration, is set forth in Exhibit "3" to the Declaration. All dimensions are approximate and may vary with actual construction. Balcony sizes may vary, and for a correct depiction of the size of each balcony appurtenant to a Unit, see Exhibit "2" to the Declaration. All floor plans and development plans are subject to change. The Developer expressly reserves the right to make modifications, revisions and changes it deems desirable in its sole and absolute discretion. All depictions of furnishings, appliances, built-ins, counters and other matters of detail are conceptual only and are not necessarily included in each Unit. Consult your prospectus and Purchase Agreement.

The plans, specifications, services, design techniques, design features, materials, amenities, terms, conditions and statements contained in this floorplan are proposed only, and the Developer reserves the right to modify, revise or withdraw any or all of same in its sole discretion and without prior notice. The Developer further reserves the right to modify, change or replace any members of the design team, and buyer has not relied upon the participation of any particular design professional. All improvements, designs and construction are subject to first obtaining the appropriate federal, state and local permits and approvals for same, and modifications may be made throughout the approvals process and construction. The building is not yet constructed and as such all depictions are renderings and are conceptual only and are for the convenience of reference. They should not be relied upon as representations, express or implied, of the final detail of the building, residences, amenity areas or building designs or materials. Materials described herein are reflective of the design vision, but are not representations of actual materials selected or to be utilized. The size and configuration of the cooktop shown herein, including the configuration and number of burners/zones, may vary per Unit. Please consult with the Developer regarding the specifications of the cooktop for the Unit. The Developer expressly reserves the right to make modifications, revisions and changes it deems desirable in its sole and absolute discretion. Views vary from each Unit and there is no assurance of the views from any particular Unit. Services provided may be offered on an a la carte basis, with charges for use required. Offering and then continuation of services is not assured and should not be relied upon. The Condominium is part of a larger mixed-use building and certain amenities and/or features may be shared with other owners and/or occupants of the larger mixed-use community (and not be exclusive to the Condominium). The project graphics, renderings and text provided herein are copyrighted works owned by the Developer. All rights reserved. Unauthorized reproduction, display or other dissemination of such materials is strictly prohibited. © 2023 1000 NE 2nd Ave Condo, LLC

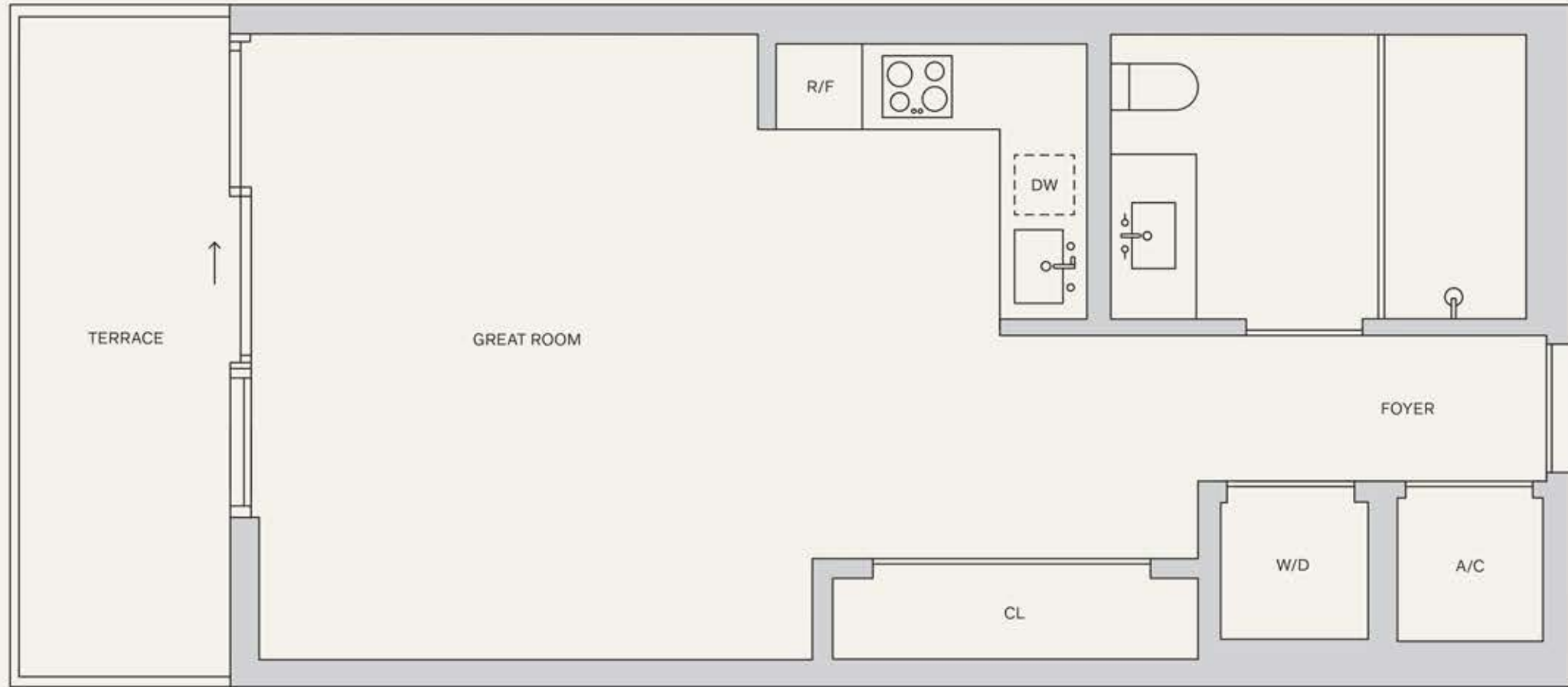

RESIDENCES

51-65 J

STUDIO
1 BATHROOM
TERRACE

INTERIOR: 542 SF | 50.4 M²
EXTERIOR: 95 SF | 8.8 M²
TOTAL: 637 SF | 59.2 M²

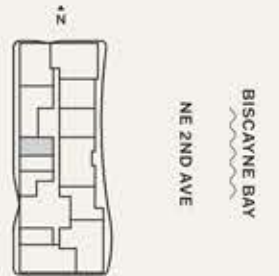

NAFTALIGROUP

Ⓢ Ⓜ This is not intended to be an offer to sell, or solicitation to buy, Condominium Units to residents of any jurisdiction where prohibited by law, and your eligibility for purchase will depend upon your state of residency. This offering is made only by the prospectus for the Condominium, and no statement should be relied upon if not made in the prospectus. The legal name of the Condominium is 175 NE 10th Street Condominium. Stated interior square footage shown on the floor plans is measured to the exterior face of exterior walls and to the centerline of interior demising walls, or to the exterior face of walls adjoining corridors or other common elements or shared facilities, without excluding areas that may be occupied by columns or other structural components. This method of measurement varies from, and is larger than, the dimensions that would be determined by using the description and the definition of the Unit set forth in the Declaration (which generally only includes the interior airspace between the perimeter walls and excludes structural components). For reference, the area of the Unit, determined in accordance with the Unit boundaries set forth in the Declaration, is set forth in Exhibit "3" to the Declaration. All dimensions are approximate and may vary with actual construction. Balcony sizes may vary, and for a correct depiction of the size of each balcony appurtenant to a Unit, see Exhibit "2" to the Declaration. All floor plans and development plans are subject to change. The Developer expressly reserves the right to make modifications, revisions and changes it deems desirable in its sole and absolute discretion. All depictions of furnishings, appliances, built-ins, counters and other matters of detail are conceptual only and are not necessarily included in each Unit. Consult your prospectus and Purchase Agreement.

The plans, specifications, services, design techniques, design features, materials, amenities, terms, conditions and statements contained in this floorplan are proposed only, and the Developer reserves the right to modify, revise or withdraw any or all of same in its sole discretion and without prior notice. The Developer further reserves the right to modify, change or replace any members of the design team, and buyer has not relied upon the participation of any particular design professional. All improvements, designs and construction are subject to first obtaining the appropriate federal, state and local permits and approvals for same, and modifications may be made throughout the approvals process and construction. The building is not yet constructed and as such all depictions are renderings and are conceptual only and are for the convenience of reference. They should not be relied upon as representations, express or implied, of the final detail of the building, residences, amenity areas or building designs or materials. Materials described herein are reflective of the design vision, but are not representations of actual materials selected or to be utilized. The size and configuration of the cooktop shown herein, including the configuration and number of burners/zones, may vary per Unit. Please consult with the Developer regarding the specifications of the cooktop for the Unit. The Developer expressly reserves the right to make modifications, revisions and changes it deems desirable in its sole and absolute discretion. Views vary from each Unit and there is no assurance of the views from any particular Unit. Services provided may be offered on an a la carte basis, with charges for use required. Offering and then continuation of services is not assured and should not be relied upon. The Condominium is part of a larger mixed-use building and certain amenities and/or features may be shared with other owners and/or occupants of the larger mixed-use community (and not be exclusive to the Condominium). The project graphics, renderings and text provided herein are copyrighted works owned by the Developer. All rights reserved. Unauthorized reproduction, display or other dissemination of such materials is strictly prohibited. © 2023 1000 NE 2nd Ave Condo, LLC

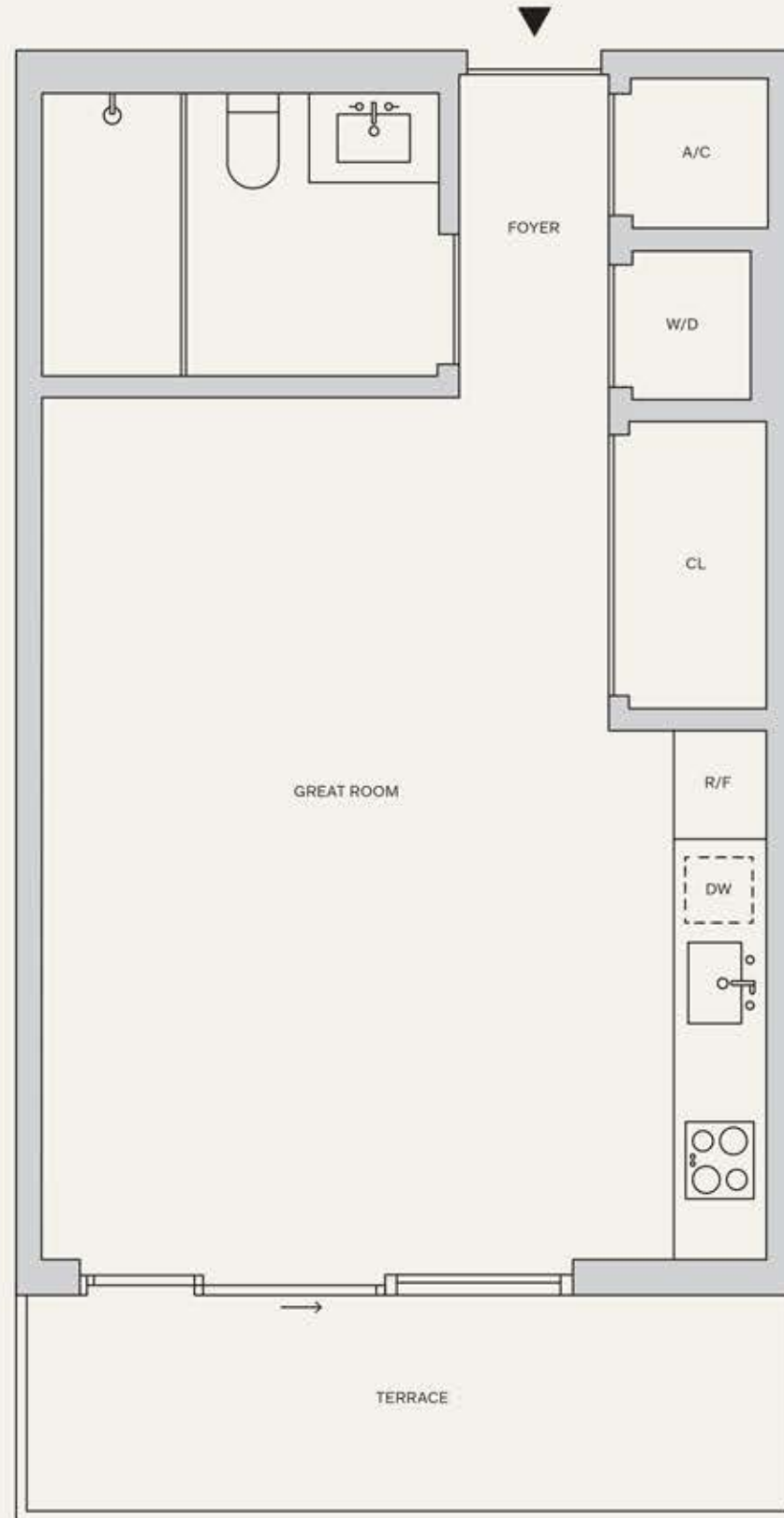

RESIDENCES

43-46 C, E

STUDIO
1 BATHROOM
TERRACE

INTERIOR: 484 SF | 45.0 M²
EXTERIOR: 91 SF | 8.5 M²
TOTAL: 575 SF | 53.5 M²

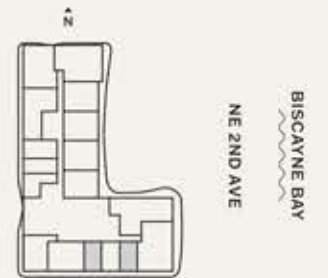

NAFTALIGROUP

Ⓜ Ⓜ This is not intended to be an offer to sell, or solicitation to buy, Condominium Units to residents of any jurisdiction where prohibited by law, and your eligibility for purchase will depend upon your state of residency. This offering is made only by the prospectus for the Condominium, and no statement should be relied upon if not made in the prospectus. The legal name of the Condominium is 175 NE 10th Street Condominium. Stated interior square footage shown on the floor plans is measured to the exterior face of exterior walls and to the centerline of interior demising walls, or to the exterior face of walls adjoining corridors or other common elements or shared facilities, without excluding areas that may be occupied by columns or other structural components. This method of measurement varies from, and is larger than, the dimensions that would be determined by using the description and the definition of the Unit set forth in the Declaration (which generally only includes the interior airspace between the perimeter walls and excludes structural components). For reference, the area of the Unit, determined in accordance with the Unit boundaries set forth in the Declaration, is set forth in Exhibit "3" to the Declaration. All dimensions are approximate and may vary with actual construction. Balcony sizes may vary, and for a correct depiction of the size of each balcony appurtenant to a Unit, see Exhibit "2" to the Declaration. All floor plans and development plans are subject to change. The Developer expressly reserves the right to make modifications, revisions and changes it deems desirable in its sole and absolute discretion. All depictions of furnishings, appliances, built-ins, counters and other matters of detail are conceptual only and are not necessarily included in each Unit. Consult your prospectus and Purchase Agreement.

The plans, specifications, services, design techniques, design features, materials, amenities, terms, conditions and statements contained in this floorplan are proposed only, and the Developer reserves the right to modify, revise or withdraw any or all of same in its sole discretion and without prior notice. The Developer further reserves the right to modify, change or replace any members of the design team, and buyer has not relied upon the participation of any particular design professional. All improvements, designs and construction are subject to first obtaining the appropriate federal, state and local permits and approvals for same, and modifications may be made throughout the approvals process and construction. The building is not yet constructed and as such all depictions are renderings and are conceptual only and are for the convenience of reference. They should not be relied upon as representations, express or implied, of the final detail of the building, residences, amenity areas or building designs or materials. Materials described herein are reflective of the design vision, but are not representations of actual materials selected or to be utilized. The size and configuration of the cooktop shown herein, including the configuration and number of burners/zones, may vary per Unit. Please consult with the Developer regarding the specifications of the cooktop for the Unit. The Developer expressly reserves the right to make modifications, revisions and changes it deems desirable in its sole and absolute discretion. Views vary from each Unit and there is no assurance of the views from any particular Unit. Services provided may be offered on an a la carte basis, with charges for use required. Offering and then continuation of services is not assured and should not be relied upon. The Condominium is part of a larger mixed-use building and certain amenities and/or features may be shared with other owners and/or occupants of the larger mixed-use community (and not be exclusive to the Condominium). The project graphics, renderings and text provided herein are copyrighted works owned by the Developer. All rights reserved. Unauthorized reproduction, display or other dissemination of such materials is strictly prohibited. © 2023 1000 NE 2nd Ave Condo, LLC

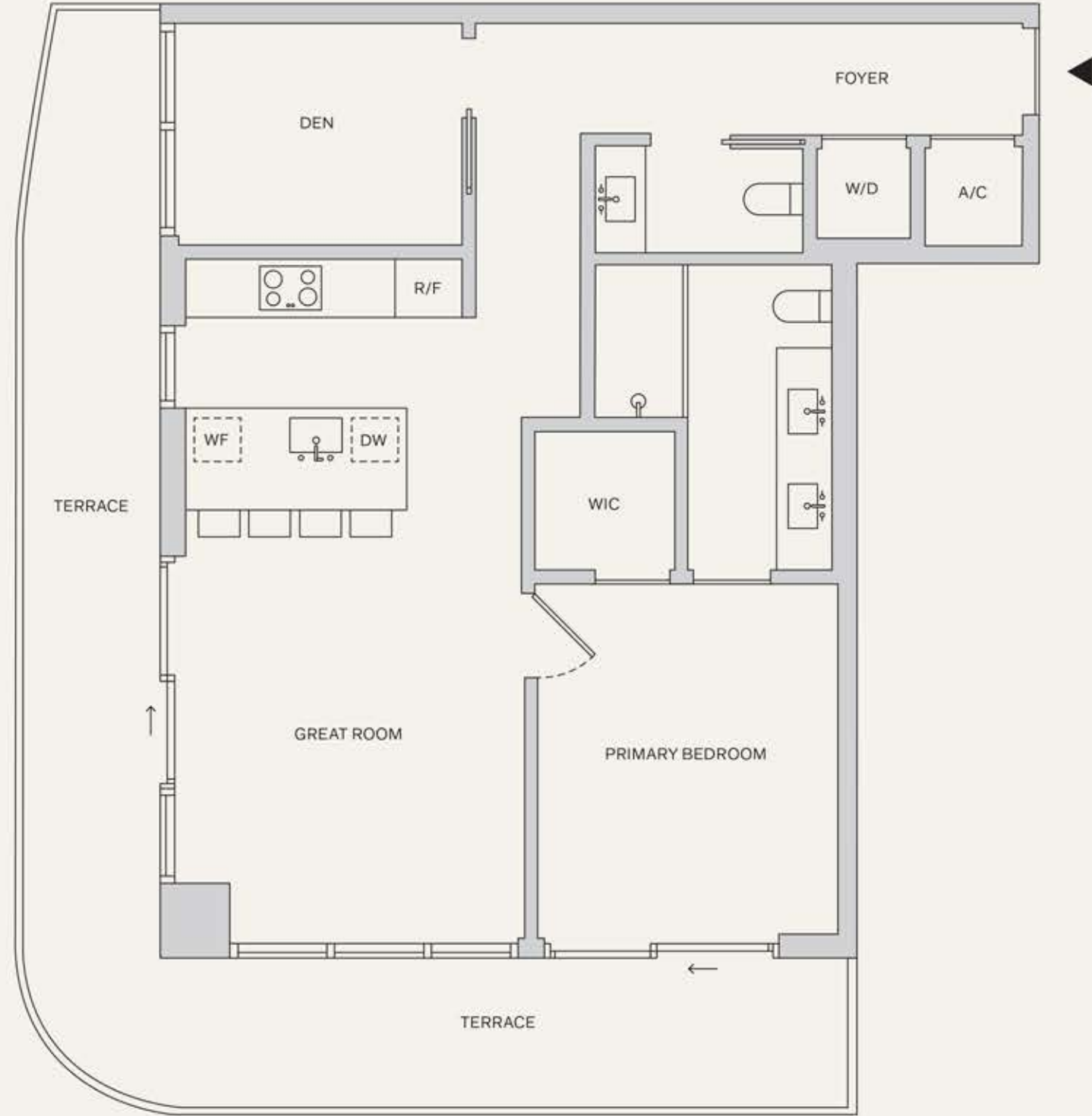

RESIDENCES

43-46 G

- 1 BEDROOM
- 1.5 BATHROOMS
- DEN
- TERRACE

INTERIOR: 966 SF | 89.7 M²
 EXTERIOR: 330 SF | 30.7 M²
 TOTAL: 1,296 SF | 120.4 M²

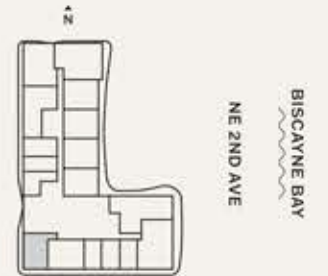

NAFTALIGROUP

Ⓔ This is not intended to be an offer to sell, or solicitation to buy, Condominium Units to residents of any jurisdiction where prohibited by law, and your eligibility for purchase will depend upon your state of residency. This offering is made only by the prospectus for the Condominium, and no statement should be relied upon if not made in the prospectus. The legal name of the Condominium is 175 NE 10th Street Condominium. Stated interior square footage shown on the floor plans is measured to the exterior face of exterior walls and to the centerline of interior demising walls, or to the exterior face of walls adjoining corridors or other common elements or shared facilities, without excluding areas that may be occupied by columns or other structural components. This method of measurement varies from, and is larger than, the dimensions that would be determined by using the description and the definition of the Unit set forth in the Declaration (which generally only includes the interior airspace between the perimeter walls and excludes structural components). For reference, the area of the Unit, determined in accordance with the Unit boundaries set forth in the Declaration, is set forth in Exhibit "3" to the Declaration. All dimensions are approximate and may vary with actual construction. Balcony sizes may vary, and for a correct depiction of the size of each balcony appurtenant to a Unit, see Exhibit "2" to the Declaration. All floor plans and development plans are subject to change. The Developer expressly reserves the right to make modifications, revisions and changes it deems desirable in its sole and absolute discretion. All depictions of furnishings, appliances, built-ins, counters and other matters of detail are conceptual only and are not necessarily included in each Unit. Consult your prospectus and Purchase Agreement.

The plans, specifications, services, design techniques, design features, materials, amenities, terms, conditions and statements contained in this floorplan are proposed only, and the Developer reserves the right to modify, revise or withdraw any or all of same in its sole discretion and without prior notice. The Developer further reserves the right to modify, change or replace any members of the design team, and buyer has not relied upon the participation of any particular design professional. All improvements, designs and construction are subject to first obtaining the appropriate federal, state and local permits and approvals for same, and modifications may be made throughout the approvals process and construction. The building is not yet constructed and as such all depictions are renderings and are conceptual only and are for the convenience of reference. They should not be relied upon as representations, express or implied, of the final detail of the building, residences, amenity areas or building designs or materials. Materials described herein are reflective of the design vision, but are not representations of actual materials selected or to be utilized. The size and configuration of the cooktop shown herein, including the configuration and number of burners/zones, may vary per Unit. Please consult with the Developer regarding the specifications of the cooktop for the Unit. The Developer expressly reserves the right to make modifications, revisions and changes it deems desirable in its sole and absolute discretion. Views vary from each Unit and there is no assurance of the views from any particular Unit. Services provided may be offered on an a la carte basis, with charges for use required. Offering and then continuation of services is not assured and should not be relied upon. The Condominium is part of a larger mixed-use building and certain amenities and/or features may be shared with other owners and/or occupants of the larger mixed-use community (and not be exclusive to the Condominium). The project graphics, renderings and text provided herein are copyrighted works owned by the Developer. All rights reserved. Unauthorized reproduction, display or other dissemination of such materials is strictly prohibited. © 2023 1000 NE 2nd Ave Condo, LLC

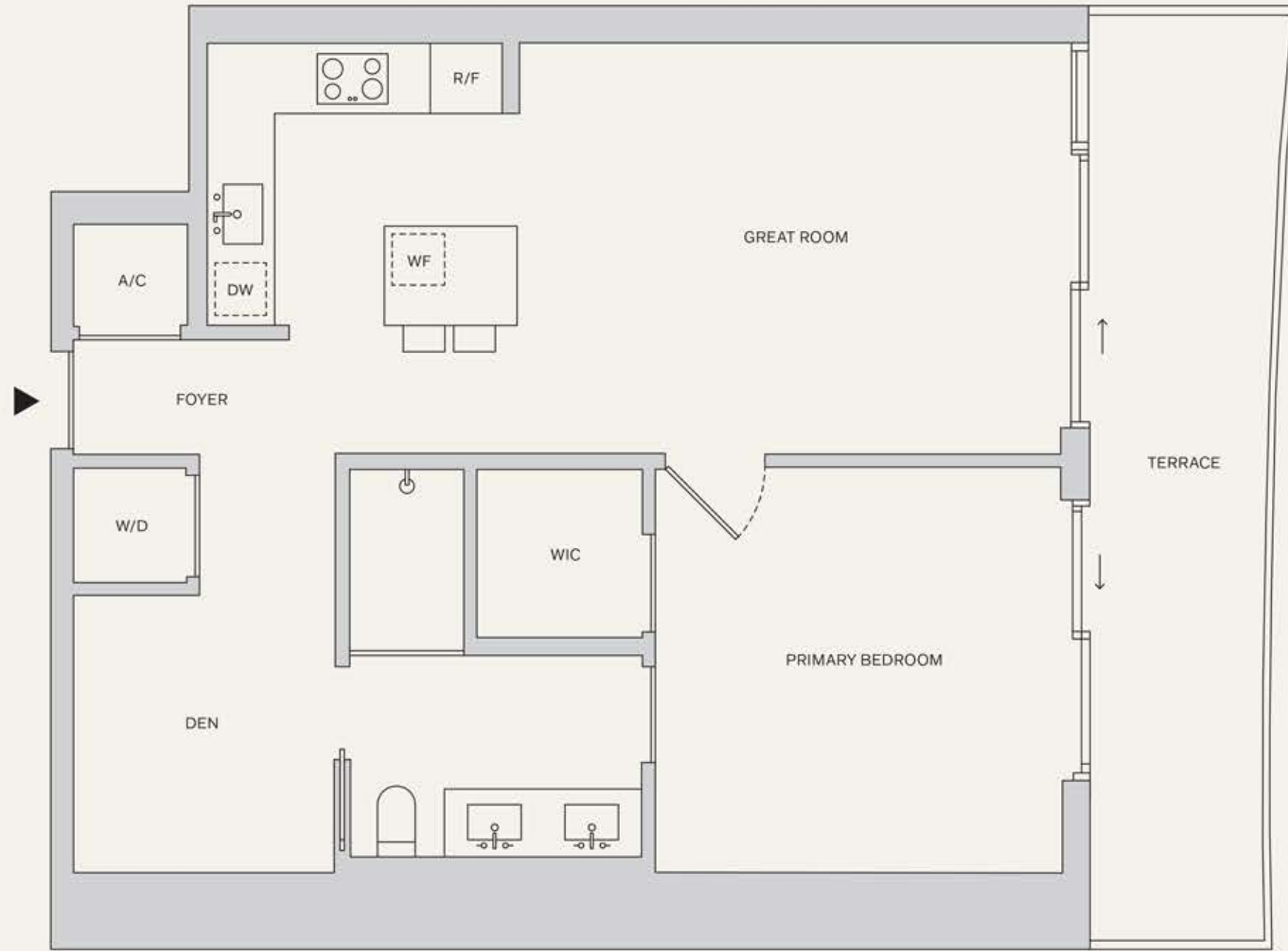

RESIDENCES

43-46 N, P

1 BEDROOM

1 BATHROOM

DEN

TERRACE

INTERIOR: 862 SF | 80.1 M²

EXTERIOR: 217 SF | 20.2 M²

TOTAL: 1,079 SF | 100.3 M²

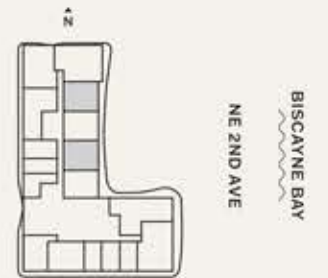

NAFTALIGROUP

Ⓜ Ⓜ This is not intended to be an offer to sell, or solicitation to buy, Condominium Units to residents of any jurisdiction where prohibited by law, and your eligibility for purchase will depend upon your state of residency. This offering is made only by the prospectus for the Condominium, and no statement should be relied upon if not made in the prospectus. The legal name of the Condominium is 175 NE 10th Street Condominium. Stated interior square footage shown on the floor plans is measured to the exterior face of exterior walls and to the centerline of interior demising walls, or to the exterior face of walls adjoining corridors or other common elements or shared facilities, without excluding areas that may be occupied by columns or other structural components. This method of measurement varies from, and is larger than, the dimensions that would be determined by using the description and the definition of the Unit set forth in the Declaration (which generally only includes the interior airspace between the perimeter walls and excludes structural components). For reference, the area of the Unit, determined in accordance with the Unit boundaries set forth in the Declaration, is set forth in Exhibit "3" to the Declaration. All dimensions are approximate and may vary with actual construction. Balcony sizes may vary, and for a correct depiction of the size of each balcony appurtenant to a Unit, see Exhibit "2" to the Declaration. All floor plans and development plans are subject to change. The Developer expressly reserves the right to make modifications, revisions and changes it deems desirable in its sole and absolute discretion. All depictions of furnishings, appliances, built-ins, counters and other matters of detail are conceptual only and are not necessarily included in each Unit. Consult your prospectus and Purchase Agreement.

The plans, specifications, services, design techniques, design features, materials, amenities, terms, conditions and statements contained in this floorplan are proposed only, and the Developer reserves the right to modify, revise or withdraw any or all of same in its sole discretion and without prior notice. The Developer further reserves the right to modify, change or replace any members of the design team, and buyer has not relied upon the participation of any particular design professional. All improvements, designs and construction are subject to first obtaining the appropriate federal, state and local permits and approvals for same, and modifications may be made throughout the approvals process and construction. The building is not yet constructed and as such all depictions are renderings and are conceptual only and are for the convenience of reference. They should not be relied upon as representations, express or implied, of the final detail of the building, residences, amenity areas or building designs or materials. Materials described herein are reflective of the design vision, but are not representations of actual materials selected or to be utilized. The size and configuration of the cooktop shown herein, including the configuration and number of burners/zones, may vary per Unit. Please consult with the Developer regarding the specifications of the cooktop for the Unit. The Developer expressly reserves the right to make modifications, revisions and changes it deems desirable in its sole and absolute discretion. Views vary from each Unit and there is no assurance of the views from any particular Unit. Services provided may be offered on an a la carte basis, with charges for use required. Offering and then continuation of services is not assured and should not be relied upon. The Condominium is part of a larger mixed-use building and certain amenities and/or features may be shared with other owners and/or occupants of the larger mixed-use community (and not be exclusive to the Condominium). The project graphics, renderings and text provided herein are copyrighted works owned by the Developer. All rights reserved. Unauthorized reproduction, display or other dissemination of such materials is strictly prohibited. © 2023 1000 NE 2nd Ave Condo, LLC

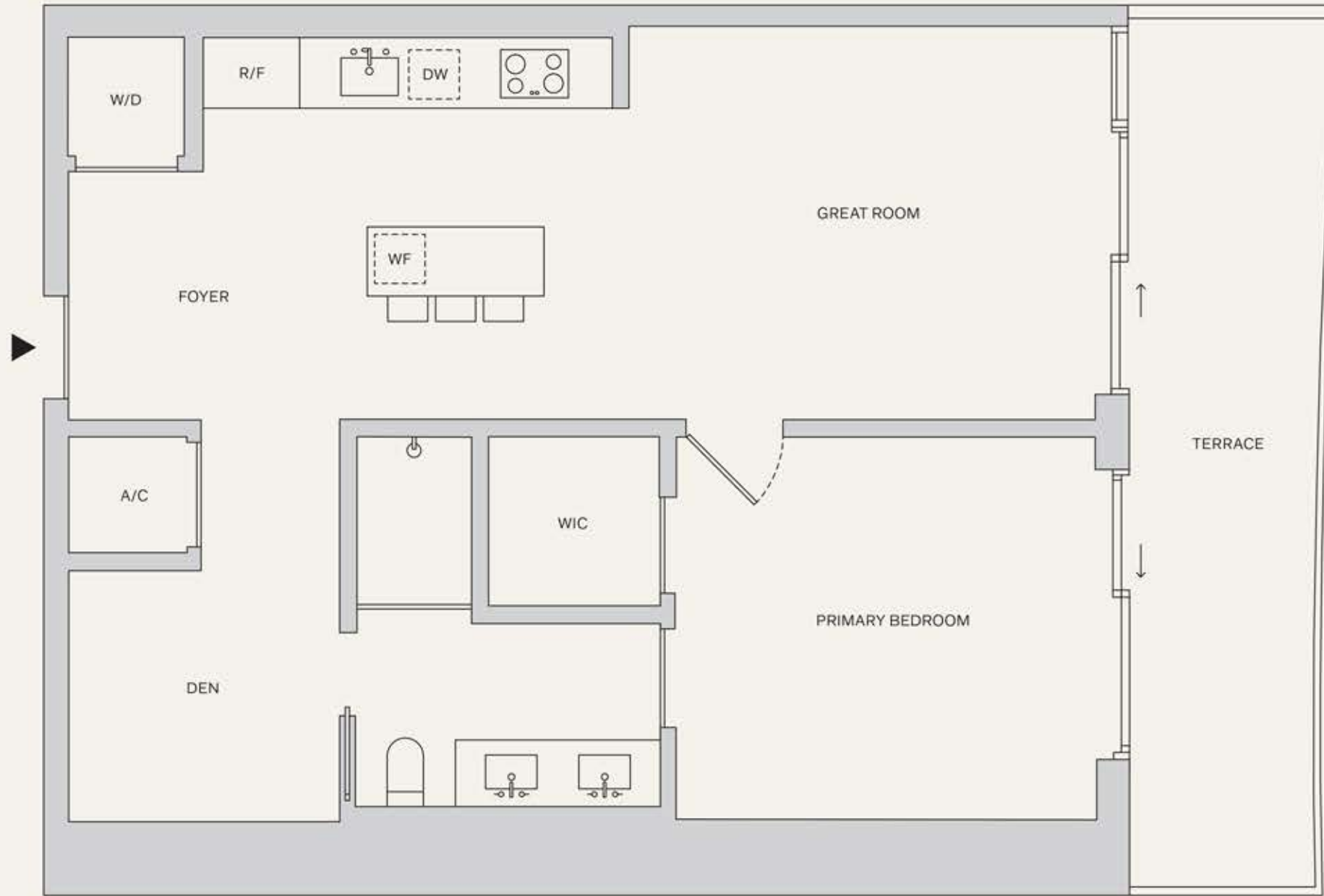

RESIDENCES

43-46 O, Q

1 BEDROOM

1 BATHROOM

DEN

TERRACE

INTERIOR: 876 SF | 81.4 M²

EXTERIOR: 159 SF | 14.8 M²

TOTAL: 1,035 SF | 96.2 M²

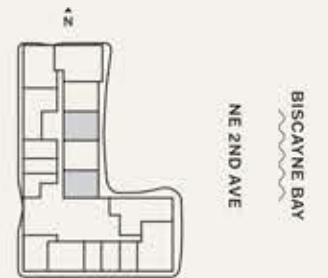

NAFTALIGROUP

Ⓜ Ⓢ This is not intended to be an offer to sell, or solicitation to buy, Condominium Units to residents of any jurisdiction where prohibited by law, and your eligibility for purchase will depend upon your state of residency. This offering is made only by the prospectus for the Condominium, and no statement should be relied upon if not made in the prospectus. The legal name of the Condominium is 175 NE 10th Street Condominium. Stated interior square footage shown on the floor plans is measured to the exterior face of exterior walls and to the centerline of interior demising walls, or to the exterior face of walls adjoining corridors or other common elements or shared facilities, without excluding areas that may be occupied by columns or other structural components. This method of measurement varies from, and is larger than, the dimensions that would be determined by using the description and the definition of the Unit set forth in the Declaration (which generally only includes the interior airspace between the perimeter walls and excludes structural components). For reference, the area of the Unit, determined in accordance with the Unit boundaries set forth in the Declaration, is set forth in Exhibit "3" to the Declaration. All dimensions are approximate and may vary with actual construction. Balcony sizes may vary, and for a correct depiction of the size of each balcony appurtenant to a Unit, see Exhibit "2" to the Declaration. All floor plans and development plans are subject to change. The Developer expressly reserves the right to make modifications, revisions and changes it deems desirable in its sole and absolute discretion. All depictions of furnishings, appliances, built-ins, counters and other matters of detail are conceptual only and are not necessarily included in each Unit. Consult your prospectus and Purchase Agreement.

The plans, specifications, services, design techniques, design features, materials, amenities, terms, conditions and statements contained in this floorplan are proposed only, and the Developer reserves the right to modify, revise or withdraw any or all of same in its sole discretion and without prior notice. The Developer further reserves the right to modify, change or replace any members of the design team, and buyer has not relied upon the participation of any particular design professional. All improvements, designs and construction are subject to first obtaining the appropriate federal, state and local permits and approvals for same, and modifications may be made throughout the approvals process and construction. The building is not yet constructed and as such all depictions are renderings and are conceptual only and are for the convenience of reference. They should not be relied upon as representations, express or implied, of the final detail of the building, residences, amenity areas or building designs or materials. Materials described herein are reflective of the design vision, but are not representations of actual materials selected or to be utilized. The size and configuration of the cooktop shown herein, including the configuration and number of burners/zones, may vary per Unit. Please consult with the Developer regarding the specifications of the cooktop for the Unit. The Developer expressly reserves the right to make modifications, revisions and changes it deems desirable in its sole and absolute discretion. Views vary from each Unit and there is no assurance of the views from any particular Unit. Services provided may be offered on an a la carte basis, with charges for use required. Offering and then continuation of services is not assured and should not be relied upon. The Condominium is part of a larger mixed-use building and certain amenities and/or features may be shared with other owners and/or occupants of the larger mixed-use community (and not be exclusive to the Condominium). The project graphics, renderings and text provided herein are copyrighted works owned by the Developer. All rights reserved. Unauthorized reproduction, display or other dissemination of such materials is strictly prohibited. © 2023 1000 NE 2nd Ave Condo, LLC

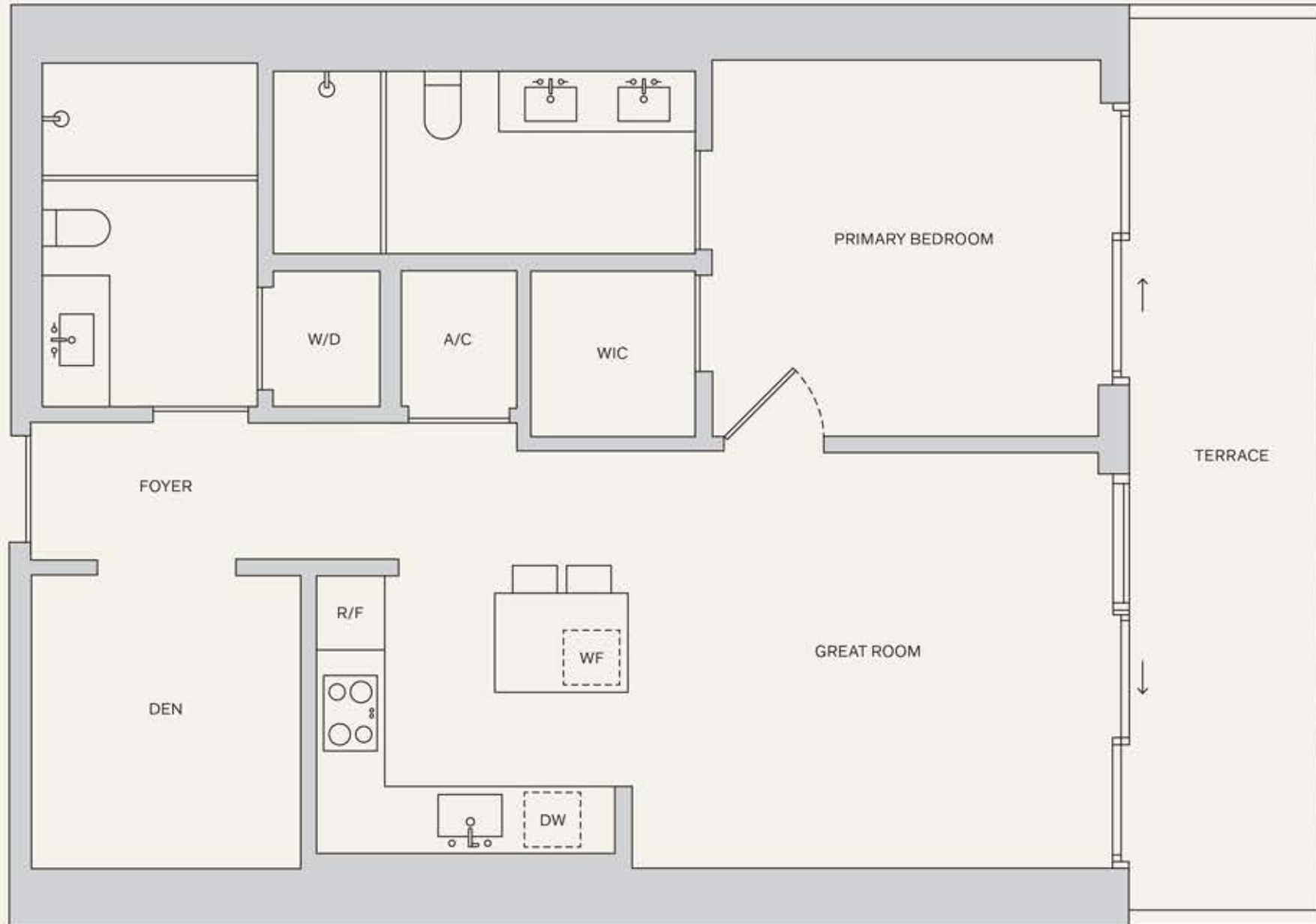

RESIDENCES

51-58 N, 0

- 1 BEDROOM
- 2 BATHROOMS
- DEN
- TERRACE

INTERIOR: 918 SF | 85.3 M²
 EXTERIOR: 224 SF | 20.8 M²
 TOTAL: 1,142 SF | 106.1 M²

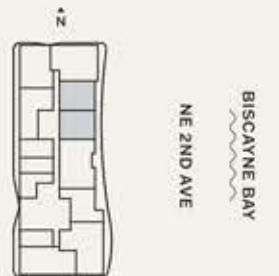

NAFTALIGROUP

Ⓔ This is not intended to be an offer to sell, or solicitation to buy, Condominium Units to residents of any jurisdiction where prohibited by law, and your eligibility for purchase will depend upon your state of residency. This offering is made only by the prospectus for the Condominium, and no statement should be relied upon if not made in the prospectus. The legal name of the Condominium is 175 NE 10th Street Condominium. Stated interior square footage shown on the floor plans is measured to the exterior face of exterior walls and to the centerline of interior demising walls, or to the exterior face of walls adjoining corridors or other common elements or shared facilities, without excluding areas that may be occupied by columns or other structural components. This method of measurement varies from, and is larger than, the dimensions that would be determined by using the description and the definition of the Unit set forth in the Declaration (which generally only includes the interior airspace between the perimeter walls and excludes structural components). For reference, the area of the Unit, determined in accordance with the Unit boundaries set forth in the Declaration, is set forth in Exhibit "3" to the Declaration. All dimensions are approximate and may vary with actual construction. Balcony sizes may vary, and for a correct depiction of the size of each balcony appurtenant to a Unit, see Exhibit "2" to the Declaration. All floor plans and development plans are subject to change. The Developer expressly reserves the right to make modifications, revisions and changes it deems desirable in its sole and absolute discretion. All depictions of furnishings, appliances, built-ins, counters and other matters of detail are conceptual only and are not necessarily included in each Unit. Consult your prospectus and Purchase Agreement.

The plans, specifications, services, design techniques, design features, materials, amenities, terms, conditions and statements contained in this floorplan are proposed only, and the Developer reserves the right to modify, revise or withdraw any or all of same in its sole discretion and without prior notice. The Developer further reserves the right to modify, change or replace any members of the design team, and buyer has not relied upon the participation of any particular design professional. All improvements, designs and construction are subject to first obtaining the appropriate federal, state and local permits and approvals for same, and modifications may be made throughout the approvals process and construction. The building is not yet constructed and as such all depictions are renderings and are conceptual only and are for the convenience of reference. They should not be relied upon as representations, express or implied, of the final detail of the building, residences, amenity areas or building designs or materials. Materials described herein are reflective of the design vision, but are not representations of actual materials selected or to be utilized. The size and configuration of the cooktop shown herein, including the configuration and number of burners/zones, may vary per Unit. Please consult with the Developer regarding the specifications of the cooktop for the Unit. The Developer expressly reserves the right to make modifications, revisions and changes it deems desirable in its sole and absolute discretion. Views vary from each Unit and there is no assurance of the views from any particular Unit. Services provided may be offered on an a la carte basis, with charges for use required. Offering and then continuation of services is not assured and should not be relied upon. The Condominium is part of a larger mixed-use building and certain amenities and/or features may be shared with other owners and/or occupants of the larger mixed-use community (and not be exclusive to the Condominium). The project graphics, renderings and text provided herein are copyrighted works owned by the Developer. All rights reserved. Unauthorized reproduction, display or other dissemination of such materials is strictly prohibited. © 2023 1000 NE 2nd Ave Condo, LLC

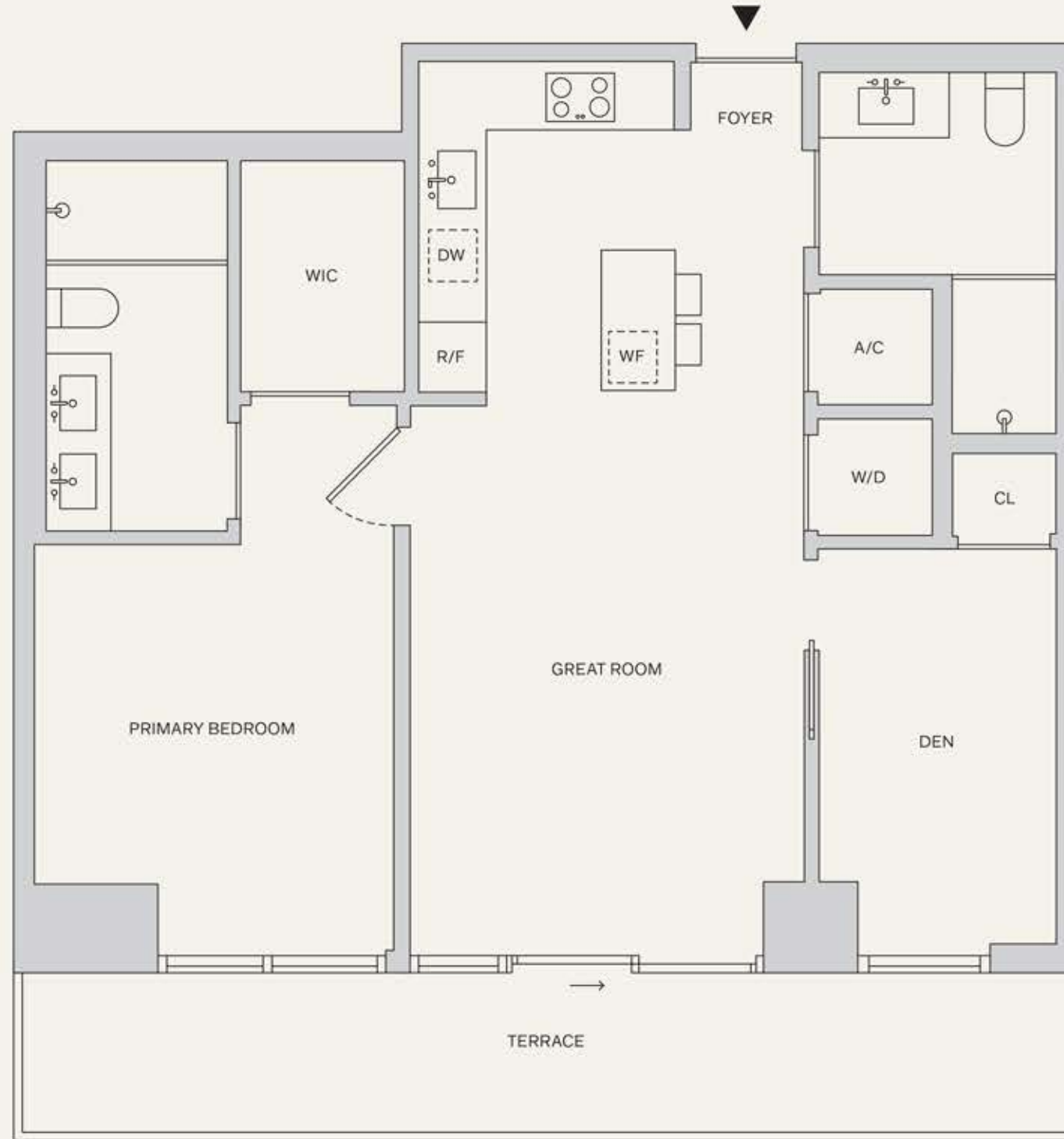

RESIDENCES

43-46 F

- 1 BEDROOM
- 2 BATHROOMS
- DEN
- TERRACE

INTERIOR: 858 SF | 79.7 M²

EXTERIOR: 168 SF | 15.6 M²

TOTAL: 1,026 SF | 95.3 M²

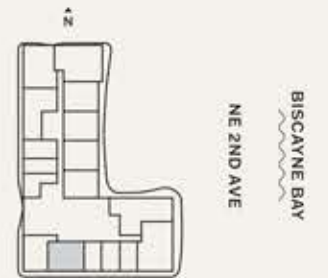

NAFTALIGROUP

Ⓔ This is not intended to be an offer to sell, or solicitation to buy, Condominium Units to residents of any jurisdiction where prohibited by law, and your eligibility for purchase will depend upon your state of residency. This offering is made only by the prospectus for the Condominium, and no statement should be relied upon if not made in the prospectus. The legal name of the Condominium is 175 NE 10th Street Condominium. Stated interior square footage shown on the floor plans is measured to the exterior face of exterior walls and to the centerline of interior demising walls, or to the exterior face of walls adjoining corridors or other common elements or shared facilities, without excluding areas that may be occupied by columns or other structural components. This method of measurement varies from, and is larger than, the dimensions that would be determined by using the description and the definition of the Unit set forth in the Declaration (which generally only includes the interior airspace between the perimeter walls and excludes structural components). For reference, the area of the Unit, determined in accordance with the Unit boundaries set forth in the Declaration, is set forth in Exhibit "3" to the Declaration. All dimensions are approximate and may vary with actual construction. Balcony sizes may vary, and for a correct depiction of the size of each balcony appurtenant to a Unit, see Exhibit "2" to the Declaration. All floor plans and development plans are subject to change. The Developer expressly reserves the right to make modifications, revisions and changes it deems desirable in its sole and absolute discretion. All depictions of furnishings, appliances, built-ins, counters and other matters of detail are conceptual only and are not necessarily included in each Unit. Consult your prospectus and Purchase Agreement.

The plans, specifications, services, design techniques, design features, materials, amenities, terms, conditions and statements contained in this floorplan are proposed only, and the Developer reserves the right to modify, revise or withdraw any or all of same in its sole discretion and without prior notice. The Developer further reserves the right to modify, change or replace any members of the design team, and buyer has not relied upon the participation of any particular design professional. All improvements, designs and construction are subject to first obtaining the appropriate federal, state and local permits and approvals for same, and modifications may be made throughout the approvals process and construction. The building is not yet constructed and as such all depictions are renderings and are conceptual only and are for the convenience of reference. They should not be relied upon as representations, express or implied, of the final detail of the building, residences, amenity areas or building designs or materials. Materials described herein are reflective of the design vision, but are not representations of actual materials selected or to be utilized. The size and configuration of the cooktop shown herein, including the configuration and number of burners/zones, may vary per Unit. Please consult with the Developer regarding the specifications of the cooktop for the Unit. The Developer expressly reserves the right to make modifications, revisions and changes it deems desirable in its sole and absolute discretion. Views vary from each Unit and there is no assurance of the views from any particular Unit. Services provided may be offered on an a la carte basis, with charges for use required. Offering and then continuation of services is not assured and should not be relied upon. The Condominium is part of a larger mixed-use building and certain amenities and/or features may be shared with other owners and/or occupants of the larger mixed-use community (and not be exclusive to the Condominium). The project graphics, renderings and text provided herein are copyrighted works owned by the Developer. All rights reserved. Unauthorized reproduction, display or other dissemination of such materials is strictly prohibited. © 2023 1000 NE 2nd Ave Condo, LLC

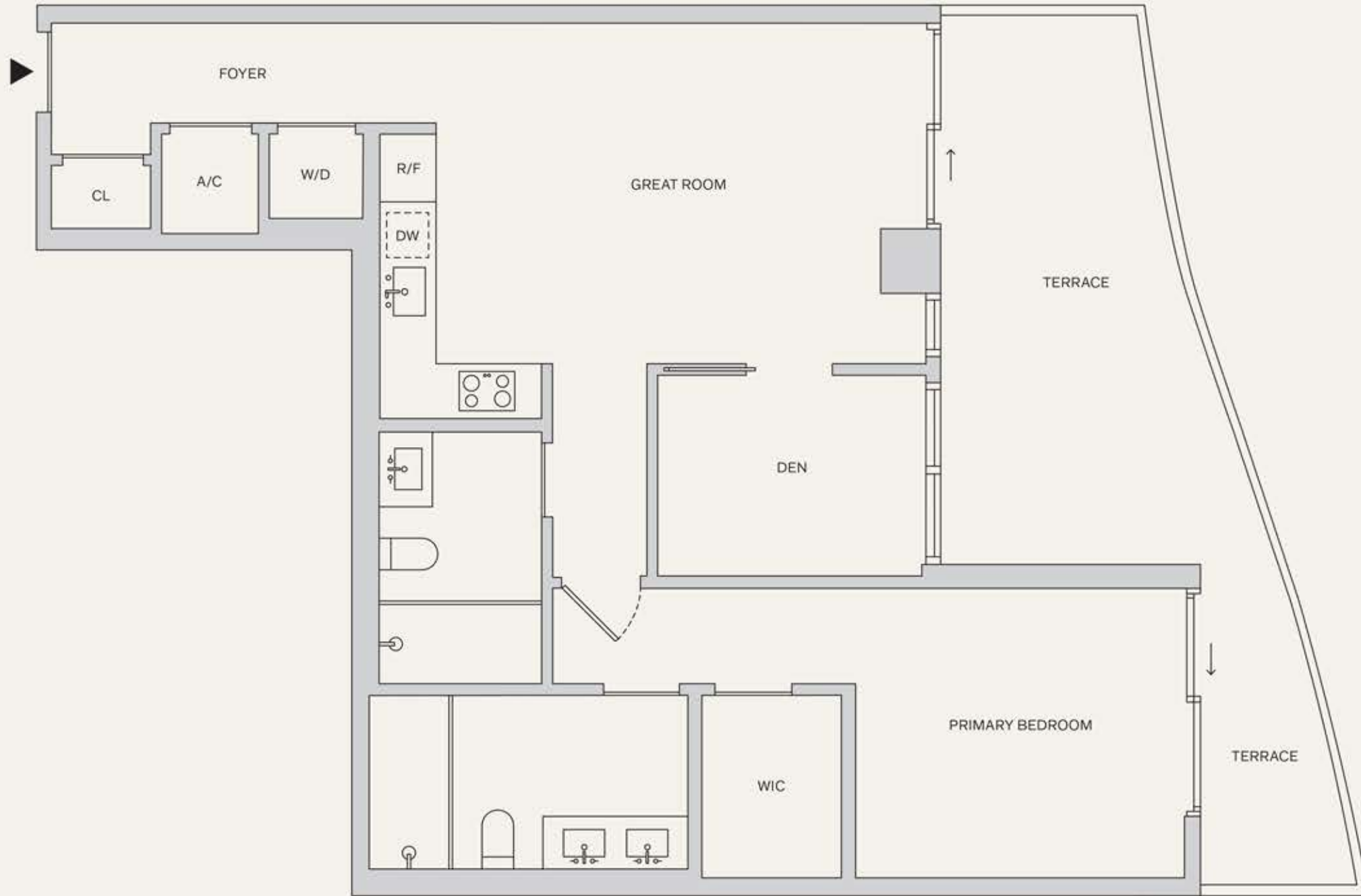

RESIDENCES

51-65 Q

- 1 BEDROOM
- 2 BATHROOMS
- DEN
- TERRACE

INTERIOR: 962 SF | 89.4 M²

EXTERIOR: 260 SF | 24.2 M²

TOTAL: 1,222 SF | 113.6 M²

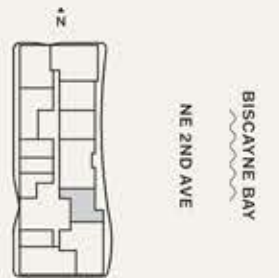

NAFTALIGROUP

Ⓜ Ⓜ This is not intended to be an offer to sell, or solicitation to buy, Condominium Units to residents of any jurisdiction where prohibited by law, and your eligibility for purchase will depend upon your state of residency. This offering is made only by the prospectus for the Condominium, and no statement should be relied upon if not made in the prospectus. The legal name of the Condominium is 175 NE 10th Street Condominium. Stated interior square footage shown on the floor plans is measured to the exterior face of exterior walls and to the centerline of interior demising walls, or to the exterior face of walls adjoining corridors or other common elements or shared facilities, without excluding areas that may be occupied by columns or other structural components. This method of measurement varies from, and is larger than, the dimensions that would be determined by using the description and the definition of the Unit set forth in the Declaration (which generally only includes the interior airspace between the perimeter walls and excludes structural components). For reference, the area of the Unit, determined in accordance with the Unit boundaries set forth in the Declaration, is set forth in Exhibit "3" to the Declaration. All dimensions are approximate and may vary with actual construction. Balcony sizes may vary, and for a correct depiction of the size of each balcony appurtenant to a Unit, see Exhibit "2" to the Declaration. All floor plans and development plans are subject to change. The Developer expressly reserves the right to make modifications, revisions and changes it deems desirable in its sole and absolute discretion. All depictions of furnishings, appliances, built-ins, counters and other matters of detail are conceptual only and are not necessarily included in each Unit. Consult your prospectus and Purchase Agreement.

The plans, specifications, services, design techniques, design features, materials, amenities, terms, conditions and statements contained in this floorplan are proposed only, and the Developer reserves the right to modify, revise or withdraw any or all of same in its sole discretion and without prior notice. The Developer further reserves the right to modify, change or replace any members of the design team, and buyer has not relied upon the participation of any particular design professional. All improvements, designs and construction are subject to first obtaining the appropriate federal, state and local permits and approvals for same, and modifications may be made throughout the approvals process and construction. The building is not yet constructed and as such all depictions are renderings and are conceptual only and are for the convenience of reference. They should not be relied upon as representations, express or implied, of the final detail of the building, residences, amenity areas or building designs or materials. Materials described herein are reflective of the design vision, but are not representations of actual materials selected or to be utilized. The size and configuration of the cooktop shown herein, including the configuration and number of burners/zones, may vary per Unit. Please consult with the Developer regarding the specifications of the cooktop for the Unit. The Developer expressly reserves the right to make modifications, revisions and changes it deems desirable in its sole and absolute discretion. Views vary from each Unit and there is no assurance of the views from any particular Unit. Services provided may be offered on an a la carte basis, with charges for use required. Offering and then continuation of services is not assured and should not be relied upon. The Condominium is part of a larger mixed-use building and certain amenities and/or features may be shared with other owners and/or occupants of the larger mixed-use community (and not be exclusive to the Condominium). The project graphics, renderings and text provided herein are copyrighted works owned by the Developer. All rights reserved. Unauthorized reproduction, display or other dissemination of such materials is strictly prohibited. © 2023 1000 NE 2nd Ave Condo, LLC

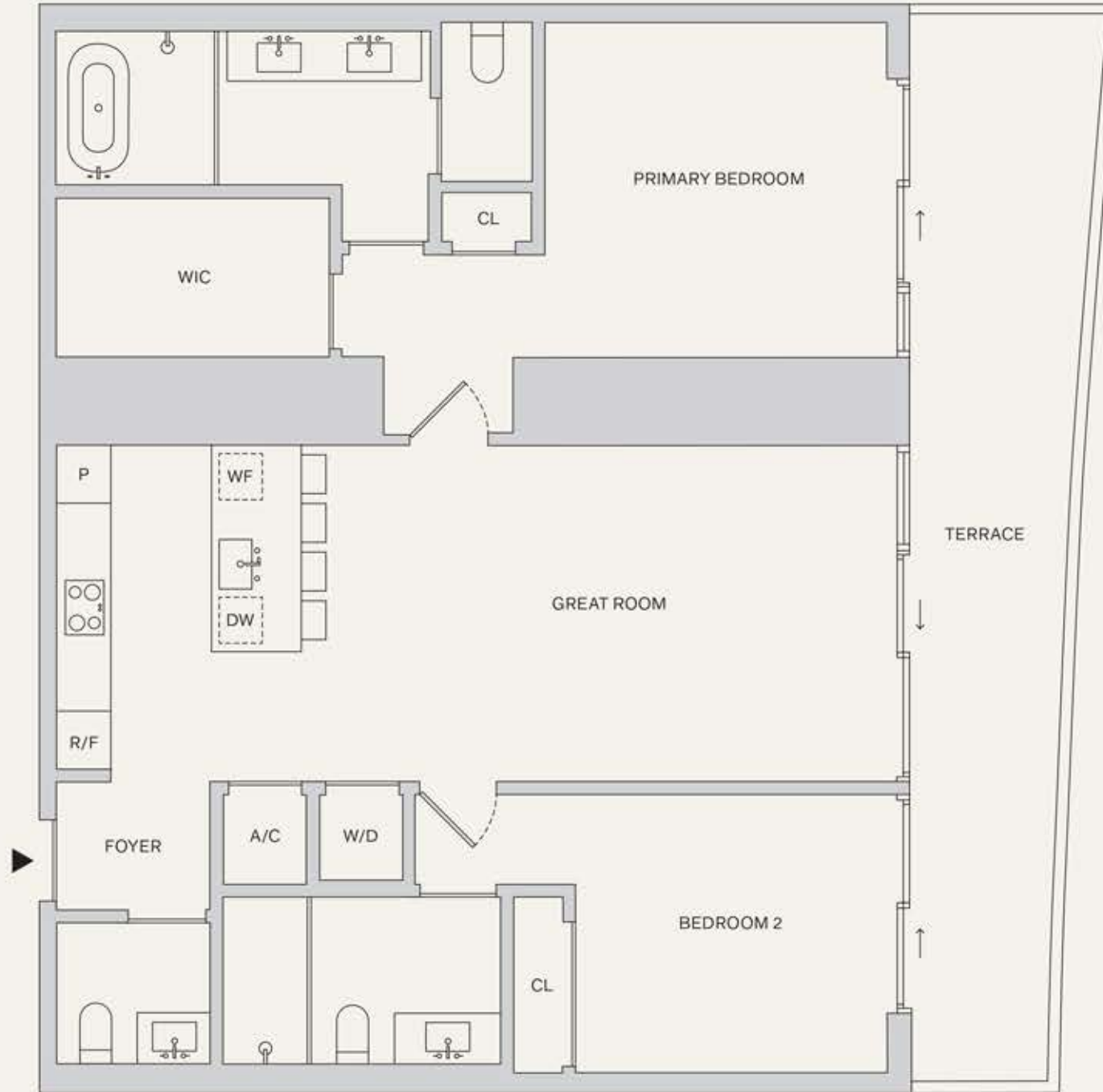

RESIDENCES
59-65 N

2 BEDROOMS
2.5 BATHROOMS
TERRACE

INTERIOR: 1,436 SF | 133.4 M²
EXTERIOR: 287 SF | 26.7 M²
TOTAL: 1,723 SF | 160.1 M²

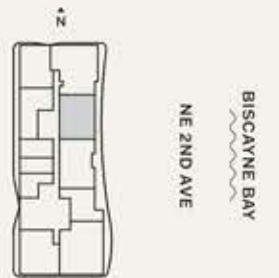

NAFTALIGROUP

Ⓜ Ⓢ This is not intended to be an offer to sell, or solicitation to buy, Condominium Units to residents of any jurisdiction where prohibited by law, and your eligibility for purchase will depend upon your state of residency. This offering is made only by the prospectus for the Condominium, and no statement should be relied upon if not made in the prospectus. The legal name of the Condominium is 175 NE 10th Street Condominium. Stated interior square footage shown on the floor plans is measured to the exterior face of exterior walls and to the centerline of interior demising walls, or to the exterior face of walls adjoining corridors or other common elements or shared facilities, without excluding areas that may be occupied by columns or other structural components. This method of measurement varies from, and is larger than, the dimensions that would be determined by using the description and the definition of the Unit set forth in the Declaration (which generally only includes the interior airspace between the perimeter walls and excludes structural components). For reference, the area of the Unit, determined in accordance with the Unit boundaries set forth in the Declaration, is set forth in Exhibit "3" to the Declaration. All dimensions are approximate and may vary with actual construction. Balcony sizes may vary, and for a correct depiction of the size of each balcony appurtenant to a Unit, see Exhibit "2" to the Declaration. All floor plans and development plans are subject to change. The Developer expressly reserves the right to make modifications, revisions and changes it deems desirable in its sole and absolute discretion. All depictions of furnishings, appliances, built-ins, counters and other matters of detail are conceptual only and are not necessarily included in each Unit. Consult your prospectus and Purchase Agreement.

The plans, specifications, services, design techniques, design features, materials, amenities, terms, conditions and statements contained in this floorplan are proposed only, and the Developer reserves the right to modify, revise or withdraw any or all of same in its sole discretion and without prior notice. The Developer further reserves the right to modify, change or replace any members of the design team, and buyer has not relied upon the participation of any particular design professional. All improvements, designs and construction are subject to first obtaining the appropriate federal, state and local permits and approvals for same, and modifications may be made throughout the approvals process and construction. The building is not yet constructed and as such all depictions are renderings and are conceptual only and are for the convenience of reference. They should not be relied upon as representations, express or implied, of the final detail of the building, residences, amenity areas or building designs or materials. Materials described herein are reflective of the design vision, but are not representations of actual materials selected or to be utilized. The size and configuration of the cooktop shown herein, including the configuration and number of burners/zones, may vary per Unit. Please consult with the Developer regarding the specifications of the cooktop for the Unit. The Developer expressly reserves the right to make modifications, revisions and changes it deems desirable in its sole and absolute discretion. Views vary from each Unit and there is no assurance of the views from any particular Unit. Services provided may be offered on an a la carte basis, with charges for use required. Offering and then continuation of services is not assured and should not be relied upon. The Condominium is part of a larger mixed-use building and certain amenities and/or features may be shared with other owners and/or occupants of the larger mixed-use community (and not be exclusive to the Condominium). The project graphics, renderings and text provided herein are copyrighted works owned by the Developer. All rights reserved. Unauthorized reproduction, display or other dissemination of such materials is strictly prohibited. © 2023 1000 NE 2nd Ave Condo, LLC

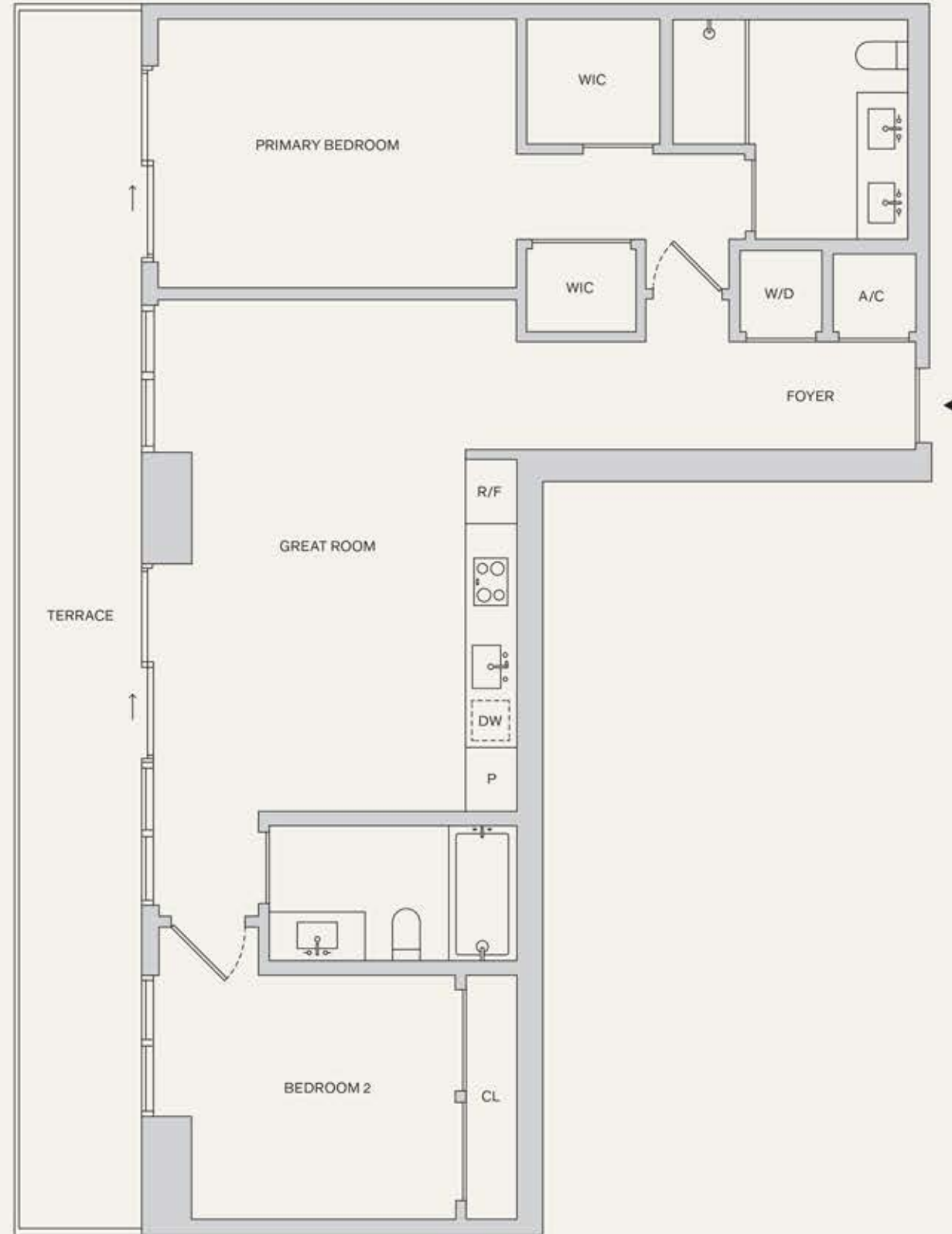

RESIDENCES

43-65 K

- 2 BEDROOMS
- 2 BATHROOMS
- TERRACE

INTERIOR: 1,159 SF | 107.7 M²

EXTERIOR: 265 SF | 24.6 M²

TOTAL: 1,424 SF | 132.3 M²

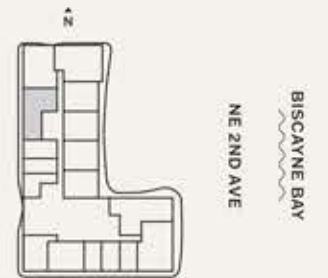

NAFTALIGROUP

Ⓢ Ⓜ This is not intended to be an offer to sell, or solicitation to buy, Condominium Units to residents of any jurisdiction where prohibited by law, and your eligibility for purchase will depend upon your state of residency. This offering is made only by the prospectus for the Condominium, and no statement should be relied upon if not made in the prospectus. The legal name of the Condominium is 175 NE 10th Street Condominium. Stated interior square footage shown on the floor plans is measured to the exterior face of exterior walls and to the centerline of interior demising walls, or to the exterior face of walls adjoining corridors or other common elements or shared facilities, without excluding areas that may be occupied by columns or other structural components. This method of measurement varies from, and is larger than, the dimensions that would be determined by using the description and the definition of the Unit set forth in the Declaration (which generally only includes the interior airspace between the perimeter walls and excludes structural components). For reference, the area of the Unit, determined in accordance with the Unit boundaries set forth in the Declaration, is set forth in Exhibit "3" to the Declaration. All dimensions are approximate and may vary with actual construction. Balcony sizes may vary, and for a correct depiction of the size of each balcony appurtenant to a Unit, see Exhibit "2" to the Declaration. All floor plans and development plans are subject to change. The Developer expressly reserves the right to make modifications, revisions and changes it deems desirable in its sole and absolute discretion. All depictions of furnishings, appliances, built-ins, counters and other matters of detail are conceptual only and are not necessarily included in each Unit. Consult your prospectus and Purchase Agreement.

The plans, specifications, services, design techniques, design features, materials, amenities, terms, conditions and statements contained in this floorplan are proposed only, and the Developer reserves the right to modify, revise or withdraw any or all of same in its sole discretion and without prior notice. The Developer further reserves the right to modify, change or replace any members of the design team, and buyer has not relied upon the participation of any particular design professional. All improvements, designs and construction are subject to first obtaining the appropriate federal, state and local permits and approvals for same, and modifications may be made throughout the approvals process and construction. The building is not yet constructed and as such all depictions are renderings and are conceptual only and are for the convenience of reference. They should not be relied upon as representations, express or implied, of the final detail of the building, residences, amenity areas or building designs or materials. Materials described herein are reflective of the design vision, but are not representations of actual materials selected or to be utilized. The size and configuration of the cooktop shown herein, including the configuration and number of burners/zones, may vary per Unit. Please consult with the Developer regarding the specifications of the cooktop for the Unit. The Developer expressly reserves the right to make modifications, revisions and changes it deems desirable in its sole and absolute discretion. Views vary from each Unit and there is no assurance of the views from any particular Unit. Services provided may be offered on an a la carte basis, with charges for use required. Offering and then continuation of services is not assured and should not be relied upon. The Condominium is part of a larger mixed-use building and certain amenities and/or features may be shared with other owners and/or occupants of the larger mixed-use community (and not be exclusive to the Condominium). The project graphics, renderings and text provided herein are copyrighted works owned by the Developer. All rights reserved. Unauthorized reproduction, display or other dissemination of such materials is strictly prohibited. © 2023 1000 NE 2nd Ave Condo, LLC

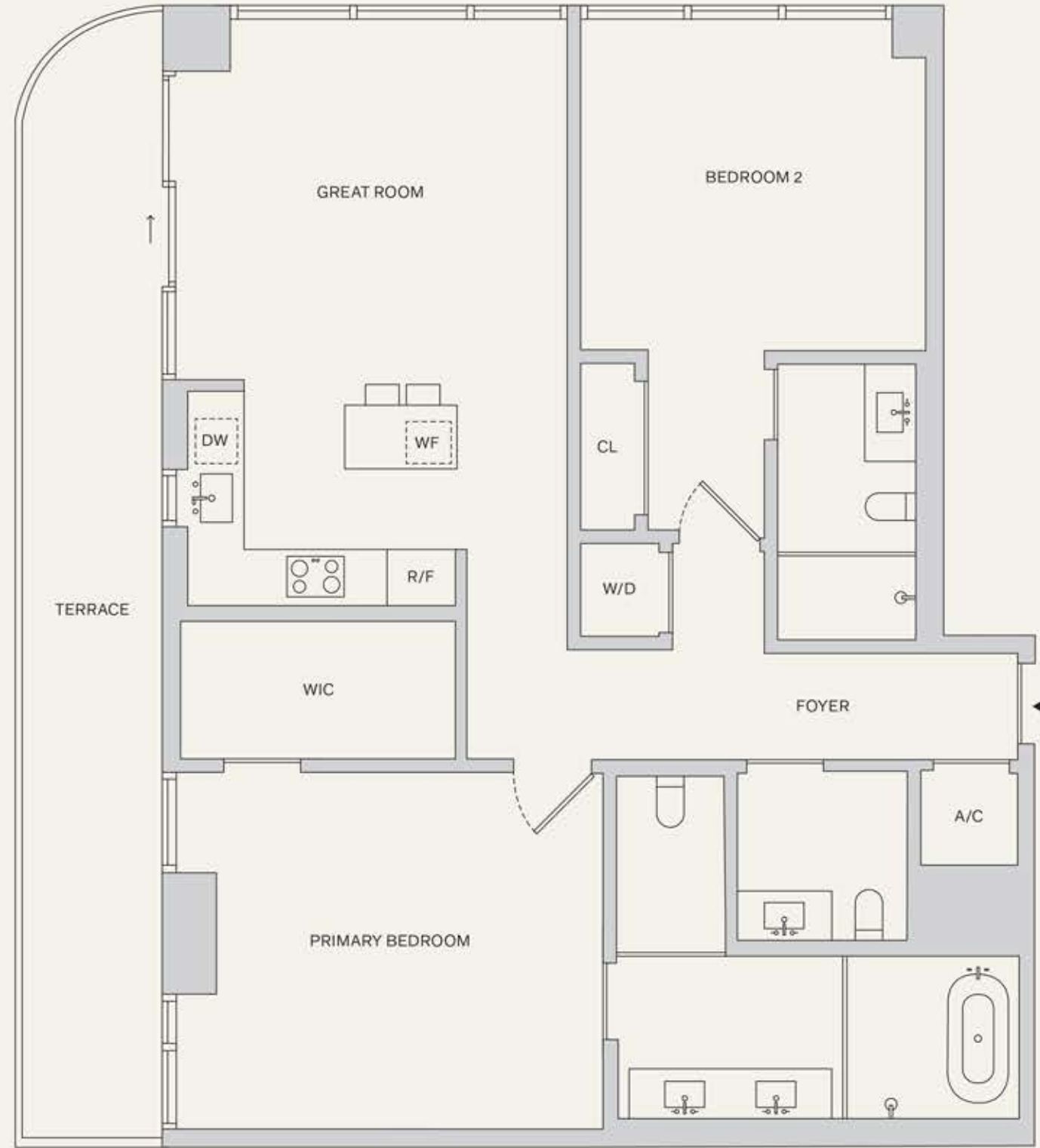

RESIDENCES

43-65 L

2 BEDROOMS
2.5 BATHROOMS
TERRACE

INTERIOR: 1,266 SF | 117.6 M²

EXTERIOR: 216 SF | 20.1 M²

TOTAL: 1,482 SF | 137.7 M²

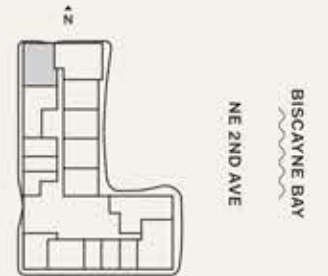

NAFTALIGROUP

Ⓢ Ⓜ This is not intended to be an offer to sell, or solicitation to buy, Condominium Units to residents of any jurisdiction where prohibited by law, and your eligibility for purchase will depend upon your state of residency. This offering is made only by the prospectus for the Condominium, and no statement should be relied upon if not made in the prospectus. The legal name of the Condominium is 175 NE 10th Street Condominium. Stated interior square footage shown on the floor plans is measured to the exterior face of exterior walls and to the centerline of interior demising walls, or to the exterior face of walls adjoining corridors or other common elements or shared facilities, without excluding areas that may be occupied by columns or other structural components. This method of measurement varies from, and is larger than, the dimensions that would be determined by using the description and the definition of the Unit set forth in the Declaration (which generally only includes the interior airspace between the perimeter walls and excludes structural components). For reference, the area of the Unit, determined in accordance with the Unit boundaries set forth in the Declaration, is set forth in Exhibit "3" to the Declaration. All dimensions are approximate and may vary with actual construction. Balcony sizes may vary, and for a correct depiction of the size of each balcony appurtenant to a Unit, see Exhibit "2" to the Declaration. All floor plans and development plans are subject to change. The Developer expressly reserves the right to make modifications, revisions and changes it deems desirable in its sole and absolute discretion. All depictions of furnishings, appliances, built-ins, counters and other matters of detail are conceptual only and are not necessarily included in each Unit. Consult your prospectus and Purchase Agreement.

The plans, specifications, services, design techniques, design features, materials, amenities, terms, conditions and statements contained in this floorplan are proposed only, and the Developer reserves the right to modify, revise or withdraw any or all of same in its sole discretion and without prior notice. The Developer further reserves the right to modify, change or replace any members of the design team, and buyer has not relied upon the participation of any particular design professional. All improvements, designs and construction are subject to first obtaining the appropriate federal, state and local permits and approvals for same, and modifications may be made throughout the approvals process and construction. The building is not yet constructed and as such all depictions are renderings and are conceptual only and are for the convenience of reference. They should not be relied upon as representations, express or implied, of the final detail of the building, residences, amenity areas or building designs or materials. Materials described herein are reflective of the design vision, but are not representations of actual materials selected or to be utilized. The size and configuration of the cooktop shown herein, including the configuration and number of burners/zones, may vary per Unit. Please consult with the Developer regarding the specifications of the cooktop for the Unit. The Developer expressly reserves the right to make modifications, revisions and changes it deems desirable in its sole and absolute discretion. Views vary from each Unit and there is no assurance of the views from any particular Unit. Services provided may be offered on an a la carte basis, with charges for use required. Offering and then continuation of services is not assured and should not be relied upon. The Condominium is part of a larger mixed-use building and certain amenities and/or features may be shared with other owners and/or occupants of the larger mixed-use community (and not be exclusive to the Condominium). The project graphics, renderings and text provided herein are copyrighted works owned by the Developer. All rights reserved. Unauthorized reproduction, display or other dissemination of such materials is strictly prohibited. © 2023 1000 NE 2nd Ave Condo, LLC

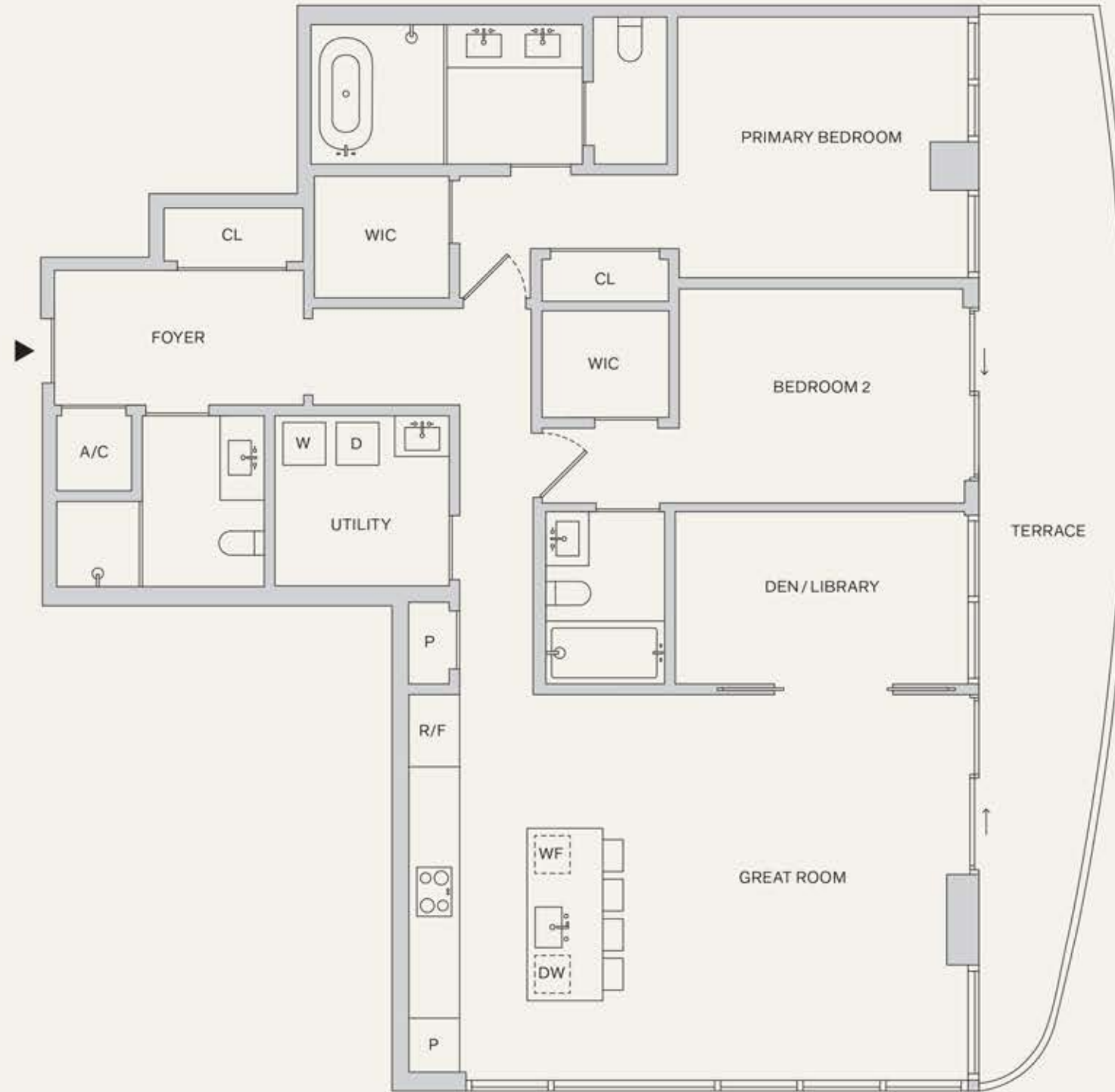

RESIDENCES

51-58 A

2 BEDROOMS

3 BATHROOMS

DEN

TERRACE

INTERIOR: 1,679 SF | 156.0 M²

EXTERIOR: 335 SF | 31.1 M²

TOTAL: 2,014 SF | 187.1 M²

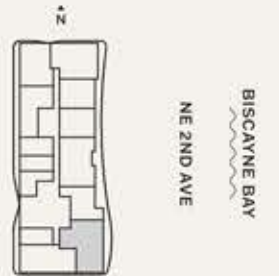

NAFTALIGROUP

Ⓔ This is not intended to be an offer to sell, or solicitation to buy, Condominium Units to residents of any jurisdiction where prohibited by law, and your eligibility for purchase will depend upon your state of residency. This offering is made only by the prospectus for the Condominium, and no statement should be relied upon if not made in the prospectus. The legal name of the Condominium is 175 NE 10th Street Condominium. Stated interior square footage shown on the floor plans is measured to the exterior face of exterior walls and to the centerline of interior demising walls, or to the exterior face of walls adjoining corridors or other common elements or shared facilities, without excluding areas that may be occupied by columns or other structural components. This method of measurement varies from, and is larger than, the dimensions that would be determined by using the description and the definition of the Unit set forth in the Declaration (which generally only includes the interior airspace between the perimeter walls and excludes structural components). For reference, the area of the Unit, determined in accordance with the Unit boundaries set forth in the Declaration, is set forth in Exhibit "3" to the Declaration. All dimensions are approximate and may vary with actual construction. Balcony sizes may vary, and for a correct depiction of the size of each balcony appurtenant to a Unit, see Exhibit "2" to the Declaration. All floor plans and development plans are subject to change. The Developer expressly reserves the right to make modifications, revisions and changes it deems desirable in its sole and absolute discretion. All depictions of furnishings, appliances, built-ins, counters and other matters of detail are conceptual only and are not necessarily included in each Unit. Consult your prospectus and Purchase Agreement.

The plans, specifications, services, design techniques, design features, materials, amenities, terms, conditions and statements contained in this floorplan are proposed only, and the Developer reserves the right to modify, revise or withdraw any or all of same in its sole discretion and without prior notice. The Developer further reserves the right to modify, change or replace any members of the design team, and buyer has not relied upon the participation of any particular design professional. All improvements, designs and construction are subject to first obtaining the appropriate federal, state and local permits and approvals for same, and modifications may be made throughout the approvals process and construction. The building is not yet constructed and as such all depictions are renderings and are conceptual only and are for the convenience of reference. They should not be relied upon as representations, express or implied, of the final detail of the building, residences, amenity areas or building designs or materials. Materials described herein are reflective of the design vision, but are not representations of actual materials selected or to be utilized. The size and configuration of the cooktop shown herein, including the configuration and number of burners/zones, may vary per Unit. Please consult with the Developer regarding the specifications of the cooktop for the Unit. The Developer expressly reserves the right to make modifications, revisions and changes it deems desirable in its sole and absolute discretion. Views vary from each Unit and there is no assurance of the views from any particular Unit. Services provided may be offered on an a la carte basis, with charges for use required. Offering and then continuation of services is not assured and should not be relied upon. The Condominium is part of a larger mixed-use building and certain amenities and/or features may be shared with other owners and/or occupants of the larger mixed-use community (and not be exclusive to the Condominium). The project graphics, renderings and text provided herein are copyrighted works owned by the Developer. All rights reserved. Unauthorized reproduction, display or other dissemination of such materials is strictly prohibited. © 2023 1000 NE 2nd Ave Condo, LLC

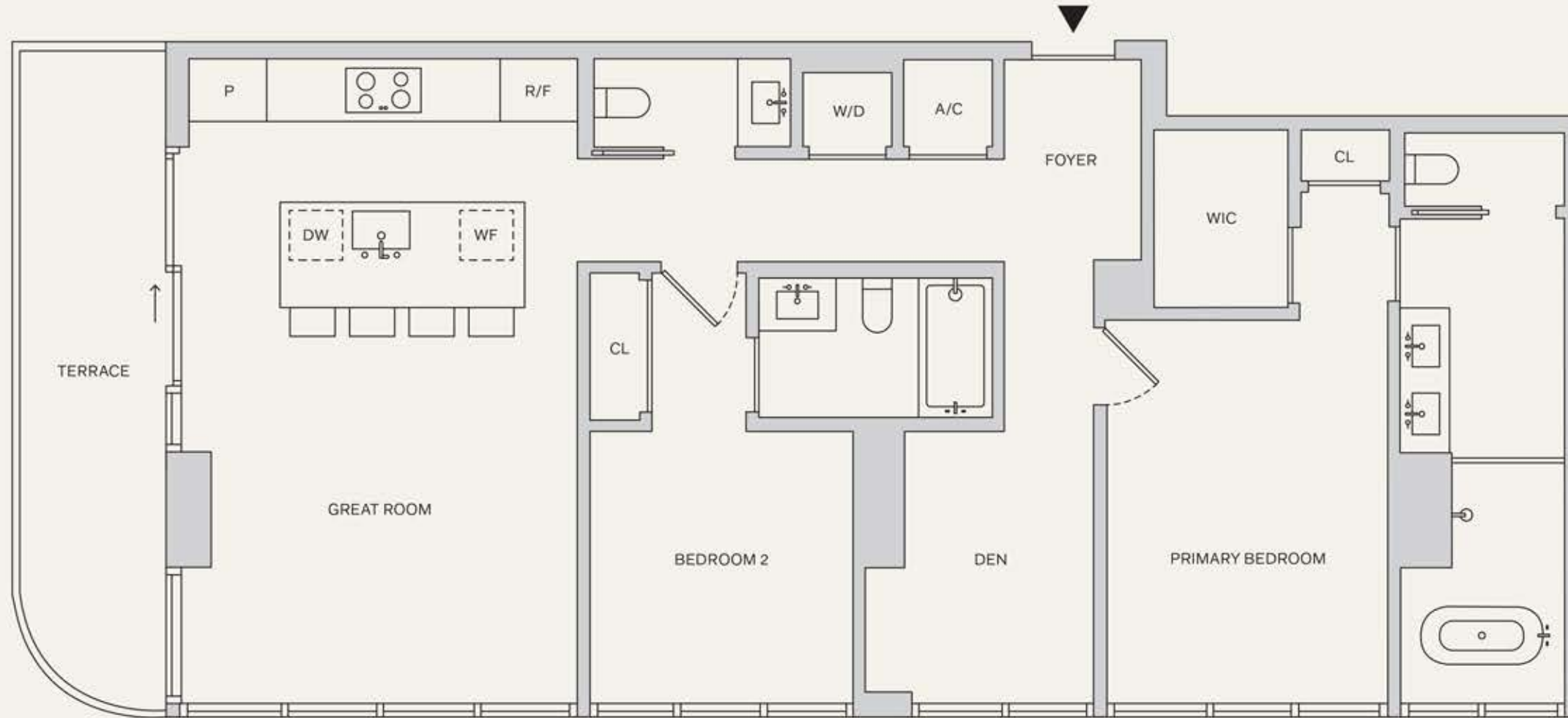

RESIDENCES

51-58 B

2 BEDROOMS
2.5 BATHROOMS
DEN
TERRACE

INTERIOR: 1,358 SF | 126.2 M²

EXTERIOR: 147 SF | 13.7 M²

TOTAL: 1,505 SF | 139.9 M²

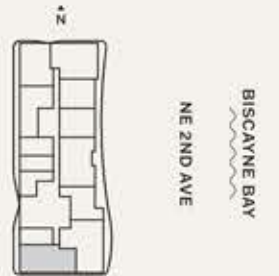

NAFTALIGROUP

Ⓔ This is not intended to be an offer to sell, or solicitation to buy, Condominium Units to residents of any jurisdiction where prohibited by law, and your eligibility for purchase will depend upon your state of residency. This offering is made only by the prospectus for the Condominium, and no statement should be relied upon if not made in the prospectus. The legal name of the Condominium is 175 NE 10th Street Condominium. Stated interior square footage shown on the floor plans is measured to the exterior face of exterior walls and to the centerline of interior demising walls, or to the exterior face of walls adjoining corridors or other common elements or shared facilities, without excluding areas that may be occupied by columns or other structural components. This method of measurement varies from, and is larger than, the dimensions that would be determined by using the description and the definition of the Unit set forth in the Declaration (which generally only includes the interior airspace between the perimeter walls and excludes structural components). For reference, the area of the Unit, determined in accordance with the Unit boundaries set forth in the Declaration, is set forth in Exhibit "3" to the Declaration. All dimensions are approximate and may vary with actual construction. Balcony sizes may vary, and for a correct depiction of the size of each balcony appurtenant to a Unit, see Exhibit "2" to the Declaration. All floor plans and development plans are subject to change. The Developer expressly reserves the right to make modifications, revisions and changes it deems desirable in its sole and absolute discretion. All depictions of furnishings, appliances, built-ins, counters and other matters of detail are conceptual only and are not necessarily included in each Unit. Consult your prospectus and Purchase Agreement.

The plans, specifications, services, design techniques, design features, materials, amenities, terms, conditions and statements contained in this floorplan are proposed only, and the Developer reserves the right to modify, revise or withdraw any or all of same in its sole discretion and without prior notice. The Developer further reserves the right to modify, change or replace any members of the design team, and buyer has not relied upon the participation of any particular design professional. All improvements, designs and construction are subject to first obtaining the appropriate federal, state and local permits and approvals for same, and modifications may be made throughout the approvals process and construction. The building is not yet constructed and as such all depictions are renderings and are conceptual only and are for the convenience of reference. They should not be relied upon as representations, express or implied, of the final detail of the building, residences, amenity areas or building designs or materials. Materials described herein are reflective of the design vision, but are not representations of actual materials selected or to be utilized. The size and configuration of the cooktop shown herein, including the configuration and number of burners/zones, may vary per Unit. Please consult with the Developer regarding the specifications of the cooktop for the Unit. The Developer expressly reserves the right to make modifications, revisions and changes it deems desirable in its sole and absolute discretion. Views vary from each Unit and there is no assurance of the views from any particular Unit. Services provided may be offered on an a la carte basis, with charges for use required. Offering and then continuation of services is not assured and should not be relied upon. The Condominium is part of a larger mixed-use building and certain amenities and/or features may be shared with other owners and/or occupants of the larger mixed-use community (and not be exclusive to the Condominium). The project graphics, renderings and text provided herein are copyrighted works owned by the Developer. All rights reserved. Unauthorized reproduction, display or other dissemination of such materials is strictly prohibited. © 2023 1000 NE 2nd Ave Condo, LLC

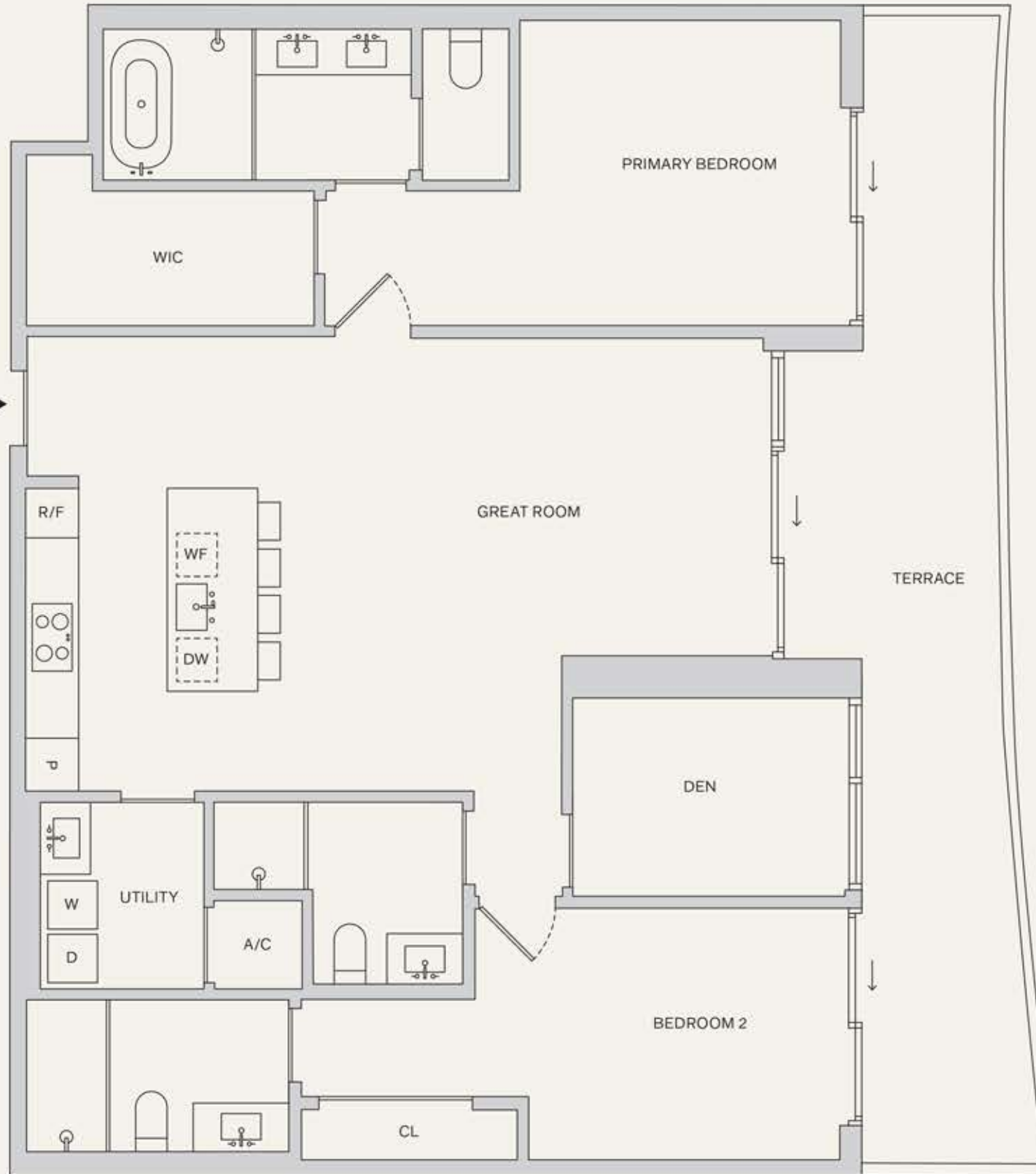

RESIDENCES

51-65 P

2 BEDROOMS

3 BATHROOMS

DEN

TERRACE

INTERIOR: 1,525 SF | 141.7 M²

EXTERIOR: 325 SF | 30.2 M²

TOTAL: 1,850 SF | 171.9 M²

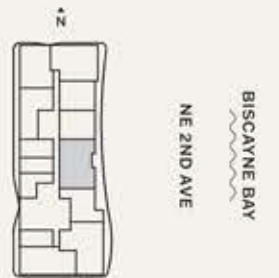

NAFTALIGROUP

Ⓜ Ⓜ This is not intended to be an offer to sell, or solicitation to buy, Condominium Units to residents of any jurisdiction where prohibited by law, and your eligibility for purchase will depend upon your state of residency. This offering is made only by the prospectus for the Condominium, and no statement should be relied upon if not made in the prospectus. The legal name of the Condominium is 175 NE 10th Street Condominium. Stated interior square footage shown on the floor plans is measured to the exterior face of exterior walls and to the centerline of interior demising walls, or to the exterior face of walls adjoining corridors or other common elements or shared facilities, without excluding areas that may be occupied by columns or other structural components. This method of measurement varies from, and is larger than, the dimensions that would be determined by using the description and the definition of the Unit set forth in the Declaration (which generally only includes the interior airspace between the perimeter walls and excludes structural components). For reference, the area of the Unit, determined in accordance with the Unit boundaries set forth in the Declaration, is set forth in Exhibit "3" to the Declaration. All dimensions are approximate and may vary with actual construction. Balcony sizes may vary, and for a correct depiction of the size of each balcony appurtenant to a Unit, see Exhibit "2" to the Declaration. All floor plans and development plans are subject to change. The Developer expressly reserves the right to make modifications, revisions and changes it deems desirable in its sole and absolute discretion. All depictions of furnishings, appliances, built-ins, counters and other matters of detail are conceptual only and are not necessarily included in each Unit. Consult your prospectus and Purchase Agreement.

The plans, specifications, services, design techniques, design features, materials, amenities, terms, conditions and statements contained in this floorplan are proposed only, and the Developer reserves the right to modify, revise or withdraw any or all of same in its sole discretion and without prior notice. The Developer further reserves the right to modify, change or replace any members of the design team, and buyer has not relied upon the participation of any particular design professional. All improvements, designs and construction are subject to first obtaining the appropriate federal, state and local permits and approvals for same, and modifications may be made throughout the approvals process and construction. The building is not yet constructed and as such all depictions are renderings and are conceptual only and are for the convenience of reference. They should not be relied upon as representations, express or implied, of the final detail of the building, residences, amenity areas or building designs or materials. Materials described herein are reflective of the design vision, but are not representations of actual materials selected or to be utilized. The size and configuration of the cooktop shown herein, including the configuration and number of burners/zones, may vary per Unit. Please consult with the Developer regarding the specifications of the cooktop for the Unit. The Developer expressly reserves the right to make modifications, revisions and changes it deems desirable in its sole and absolute discretion. Views vary from each Unit and there is no assurance of the views from any particular Unit. Services provided may be offered on an a la carte basis, with charges for use required. Offering and then continuation of services is not assured and should not be relied upon. The Condominium is part of a larger mixed-use building and certain amenities and/or features may be shared with other owners and/or occupants of the larger mixed-use community (and not be exclusive to the Condominium). The project graphics, renderings and text provided herein are copyrighted works owned by the Developer. All rights reserved. Unauthorized reproduction, display or other dissemination of such materials is strictly prohibited. © 2023 1000 NE 2nd Ave Condo, LLC

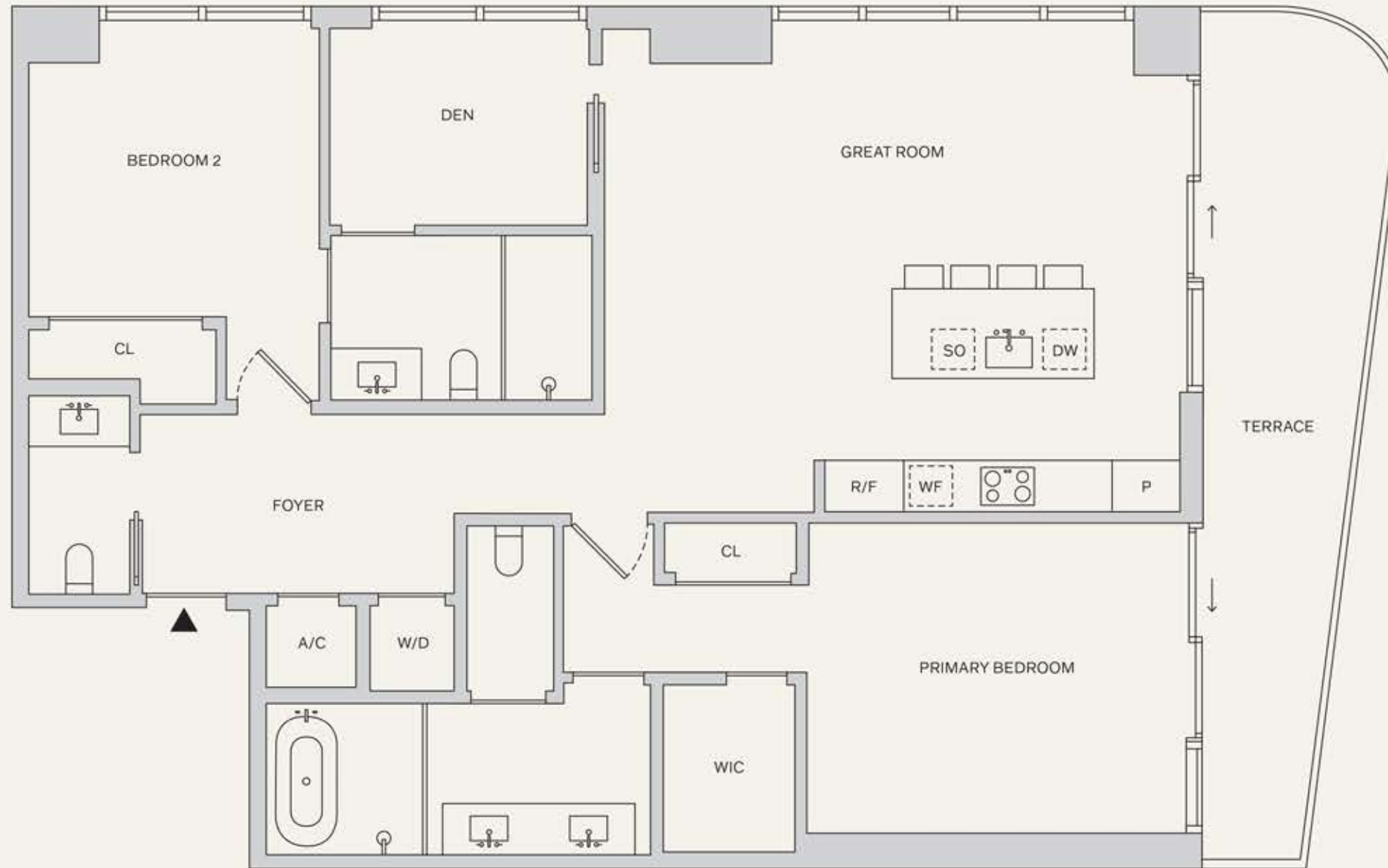

RESIDENCES

43-58 M

- 2 BEDROOMS
- 2.5 BATHROOMS
- DEN
- TERRACE

INTERIOR: 1,506 SF | 140.0 M²
 EXTERIOR: 200 SF | 18.6 M²
 TOTAL: 1,706 SF | 158.6 M²

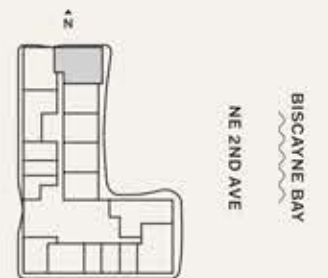

NAFTALIGROUP

Ⓢ Ⓜ This is not intended to be an offer to sell, or solicitation to buy, Condominium Units to residents of any jurisdiction where prohibited by law, and your eligibility for purchase will depend upon your state of residency. This offering is made only by the prospectus for the Condominium, and no statement should be relied upon if not made in the prospectus. The legal name of the Condominium is 175 NE 10th Street Condominium. Stated interior square footage shown on the floor plans is measured to the exterior face of exterior walls and to the centerline of interior demising walls, or to the exterior face of walls adjoining corridors or other common elements or shared facilities, without excluding areas that may be occupied by columns or other structural components. This method of measurement varies from, and is larger than, the dimensions that would be determined by using the description and the definition of the Unit set forth in the Declaration (which generally only includes the interior airspace between the perimeter walls and excludes structural components). For reference, the area of the Unit, determined in accordance with the Unit boundaries set forth in the Declaration, is set forth in Exhibit "3" to the Declaration. All dimensions are approximate and may vary with actual construction. Balcony sizes may vary, and for a correct depiction of the size of each balcony appurtenant to a Unit, see Exhibit "2" to the Declaration. All floor plans and development plans are subject to change. The Developer expressly reserves the right to make modifications, revisions and changes it deems desirable in its sole and absolute discretion. All depictions of furnishings, appliances, built-ins, counters and other matters of detail are conceptual only and are not necessarily included in each Unit. Consult your prospectus and Purchase Agreement.

The plans, specifications, services, design techniques, design features, materials, amenities, terms, conditions and statements contained in this floorplan are proposed only, and the Developer reserves the right to modify, revise or withdraw any or all of same in its sole discretion and without prior notice. The Developer further reserves the right to modify, change or replace any members of the design team, and buyer has not relied upon the participation of any particular design professional. All improvements, designs and construction are subject to first obtaining the appropriate federal, state and local permits and approvals for same, and modifications may be made throughout the approvals process and construction. The building is not yet constructed and as such all depictions are renderings and are conceptual only and are for the convenience of reference. They should not be relied upon as representations, express or implied, of the final detail of the building, residences, amenity areas or building designs or materials. Materials described herein are reflective of the design vision, but are not representations of actual materials selected or to be utilized. The size and configuration of the cooktop shown herein, including the configuration and number of burners/zones, may vary per Unit. Please consult with the Developer regarding the specifications of the cooktop for the Unit. The Developer expressly reserves the right to make modifications, revisions and changes it deems desirable in its sole and absolute discretion. Views vary from each Unit and there is no assurance of the views from any particular Unit. Services provided may be offered on an a la carte basis, with charges for use required. Offering and then continuation of services is not assured and should not be relied upon. The Condominium is part of a larger mixed-use building and certain amenities and/or features may be shared with other owners and/or occupants of the larger mixed-use community (and not be exclusive to the Condominium). The project graphics, renderings and text provided herein are copyrighted works owned by the Developer. All rights reserved. Unauthorized reproduction, display or other dissemination of such materials is strictly prohibited. © 2023 1000 NE 2nd Ave Condo, LLC

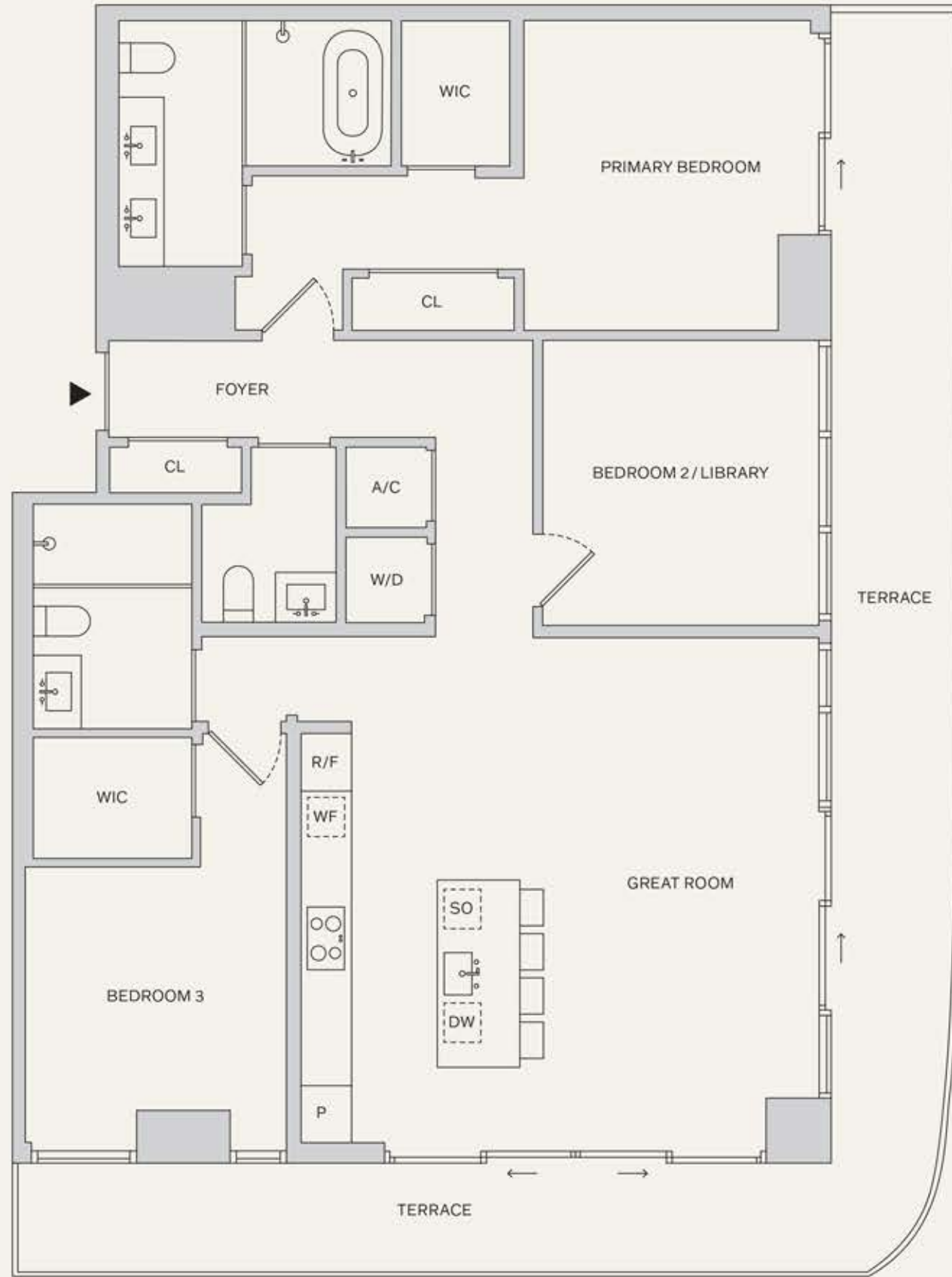

RESIDENCES

43-46 B

3 BEDROOMS
2.5 BATHROOMS
TERRACE

INTERIOR: 1,531 SF | 142.2 M²

EXTERIOR: 453 SF | 42.1 M²

TOTAL: 1,984 SF | 184.3 M²

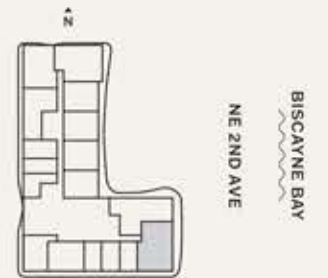

NAFTALIGROUP

Ⓜ Ⓜ This is not intended to be an offer to sell, or solicitation to buy, Condominium Units to residents of any jurisdiction where prohibited by law, and your eligibility for purchase will depend upon your state of residency. This offering is made only by the prospectus for the Condominium, and no statement should be relied upon if not made in the prospectus. The legal name of the Condominium is 175 NE 10th Street Condominium. Stated interior square footage shown on the floor plans is measured to the exterior face of exterior walls and to the centerline of interior demising walls, or to the exterior face of walls adjoining corridors or other common elements or shared facilities, without excluding areas that may be occupied by columns or other structural components. This method of measurement varies from, and is larger than, the dimensions that would be determined by using the description and the definition of the Unit set forth in the Declaration (which generally only includes the interior airspace between the perimeter walls and excludes structural components). For reference, the area of the Unit, determined in accordance with the Unit boundaries set forth in the Declaration, is set forth in Exhibit "3" to the Declaration. All dimensions are approximate and may vary with actual construction. Balcony sizes may vary, and for a correct depiction of the size of each balcony appurtenant to a Unit, see Exhibit "2" to the Declaration. All floor plans and development plans are subject to change. The Developer expressly reserves the right to make modifications, revisions and changes it deems desirable in its sole and absolute discretion. All depictions of furnishings, appliances, built-ins, counters and other matters of detail are conceptual only and are not necessarily included in each Unit. Consult your prospectus and Purchase Agreement.

The plans, specifications, services, design techniques, design features, materials, amenities, terms, conditions and statements contained in this floorplan are proposed only, and the Developer reserves the right to modify, revise or withdraw any or all of same in its sole discretion and without prior notice. The Developer further reserves the right to modify, change or replace any members of the design team, and buyer has not relied upon the participation of any particular design professional. All improvements, designs and construction are subject to first obtaining the appropriate federal, state and local permits and approvals for same, and modifications may be made throughout the approvals process and construction. The building is not yet constructed and as such all depictions are renderings and are conceptual only and are for the convenience of reference. They should not be relied upon as representations, express or implied, of the final detail of the building, residences, amenity areas or building designs or materials. Materials described herein are reflective of the design vision, but are not representations of actual materials selected or to be utilized. The size and configuration of the cooktop shown herein, including the configuration and number of burners/zones, may vary per Unit. Please consult with the Developer regarding the specifications of the cooktop for the Unit. The Developer expressly reserves the right to make modifications, revisions and changes it deems desirable in its sole and absolute discretion. Views vary from each Unit and there is no assurance of the views from any particular Unit. Services provided may be offered on a la carte basis, with charges for use required. Offering and then continuation of services is not assured and should not be relied upon. The Condominium is part of a larger mixed-use building and certain amenities and/or features may be shared with other owners and/or occupants of the larger mixed-use community (and not be exclusive to the Condominium). The project graphics, renderings and text provided herein are copyrighted works owned by the Developer. All rights reserved. Unauthorized reproduction, display or other dissemination of such materials is strictly prohibited. © 2023 1000 NE 2nd Ave Condo, LLC

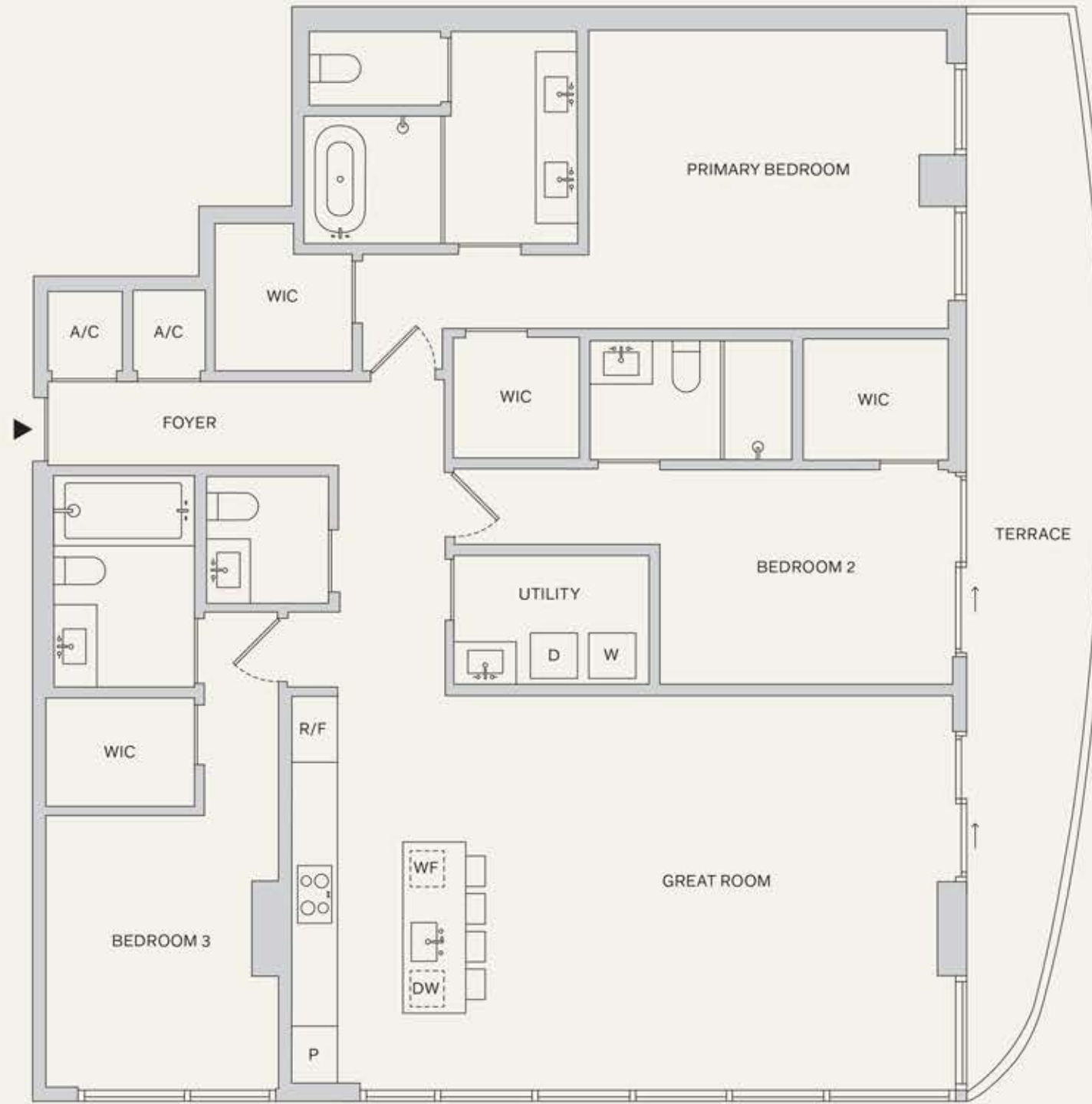

RESIDENCES
59-65 A

3 BEDROOMS
3.5 BATHROOMS
TERRACE

INTERIOR: 2,052 SF | 190.6 M²
EXTERIOR: 335 SF | 31.1 M²
TOTAL: 2,387 SF | 221.7 M²



NAFTALIGROUP

Ⓜ Ⓜ This is not intended to be an offer to sell, or solicitation to buy, Condominium Units to residents of any jurisdiction where prohibited by law, and your eligibility for purchase will depend upon your state of residency. This offering is made only by the prospectus for the Condominium, and no statement should be relied upon if not made in the prospectus. The legal name of the Condominium is 175 NE 10th Street Condominium. Stated interior square footage shown on the floor plans is measured to the exterior face of exterior walls and to the centerline of interior demising walls, or to the exterior face of walls adjoining corridors or other common elements or shared facilities, without excluding areas that may be occupied by columns or other structural components. This method of measurement varies from, and is larger than, the dimensions that would be determined by using the description and the definition of the Unit set forth in the Declaration (which generally only includes the interior airspace between the perimeter walls and excludes structural components). For reference, the area of the Unit, determined in accordance with the Unit boundaries set forth in the Declaration, is set forth in Exhibit "3" to the Declaration. All dimensions are approximate and may vary with actual construction. Balcony sizes may vary, and for a correct depiction of the size of each balcony appurtenant to a Unit, see Exhibit "2" to the Declaration. All floor plans and development plans are subject to change. The Developer expressly reserves the right to make modifications, revisions and changes it deems desirable in its sole and absolute discretion. All depictions of furnishings, appliances, built-ins, counters and other matters of detail are conceptual only and are not necessarily included in each Unit. Consult your prospectus and Purchase Agreement.

The plans, specifications, services, design techniques, design features, materials, amenities, terms, conditions and statements contained in this floorplan are proposed only, and the Developer reserves the right to modify, revise or withdraw any or all of same in its sole discretion and without prior notice. The Developer further reserves the right to modify, change or replace any members of the design team, and buyer has not relied upon the participation of any particular design professional. All improvements, designs and construction are subject to first obtaining the appropriate federal, state and local permits and approvals for same, and modifications may be made throughout the approvals process and construction. The building is not yet constructed and as such all depictions are renderings and are conceptual only and are for the convenience of reference. They should not be relied upon as representations, express or implied, of the final detail of the building, residences, amenity areas or building designs or materials. Materials described herein are reflective of the design vision, but are not representations of actual materials selected or to be utilized. The size and configuration of the cooktop shown herein, including the configuration and number of burners/zones, may vary per Unit. Please consult with the Developer regarding the specifications of the cooktop for the Unit. The Developer expressly reserves the right to make modifications, revisions and changes it deems desirable in its sole and absolute discretion. Views vary from each Unit and there is no assurance of the views from any particular Unit. Services provided may be offered on an a la carte basis, with charges for use required. Offering and then continuation of services is not assured and should not be relied upon. The Condominium is part of a larger mixed-use building and certain amenities and/or features may be shared with other owners and/or occupants of the larger mixed-use community (and not be exclusive to the Condominium). The project graphics, renderings and text provided herein are copyrighted works owned by the Developer. All rights reserved. Unauthorized reproduction, display or other dissemination of such materials is strictly prohibited. © 2023 1000 NE 2nd Ave Condo, LLC

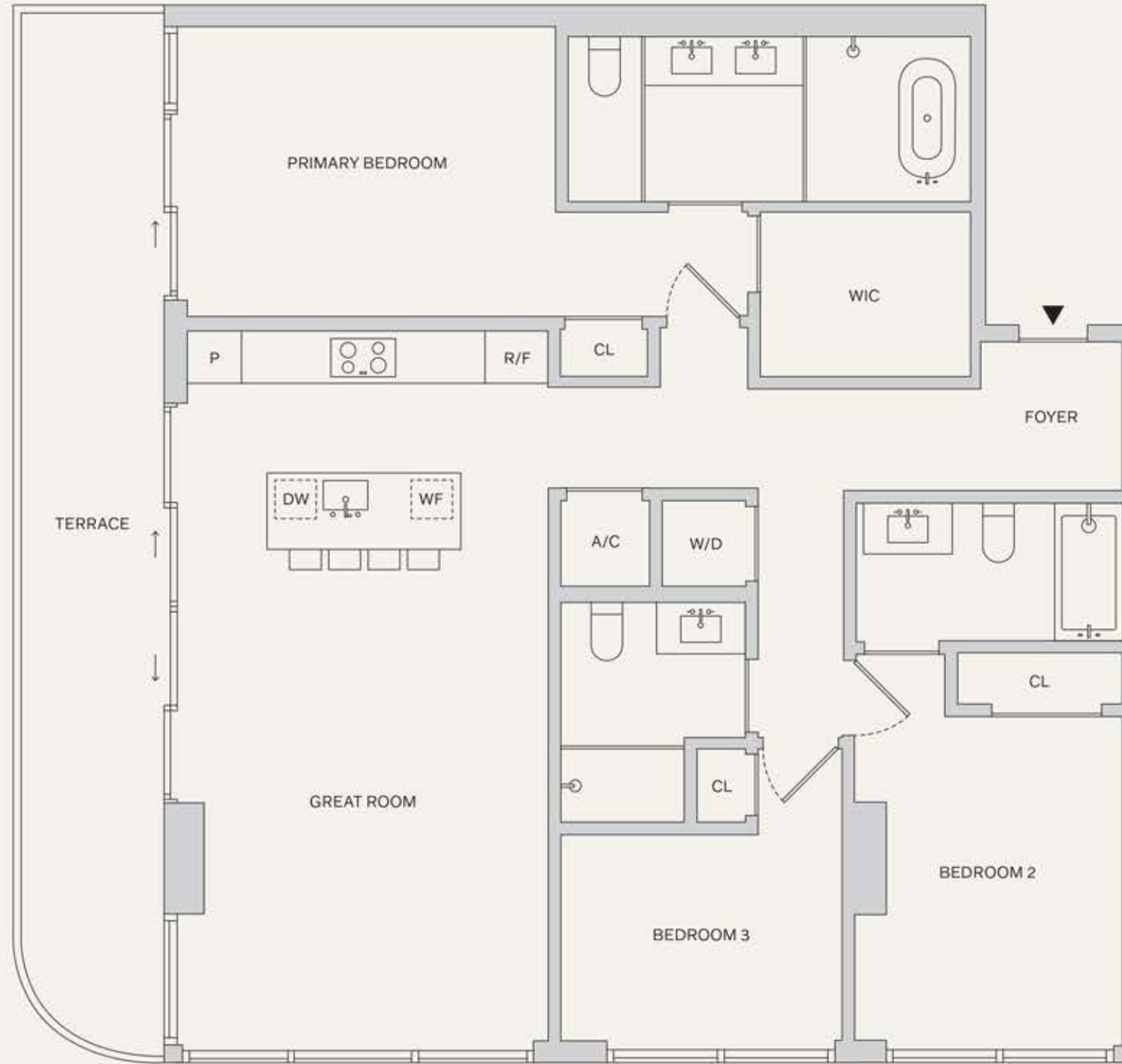

RESIDENCES

59-65 B

3 BEDROOMS
3 BATHROOMS
TERRACE

INTERIOR: 1,536 SF | 142.7 M²

EXTERIOR: 234 SF | 21.7 M²

TOTAL: 1,770 SF | 164.4 M²



NAFTALIGROUP

Ⓜ️ This is not intended to be an offer to sell, or solicitation to buy, Condominium Units to residents of any jurisdiction where prohibited by law, and your eligibility for purchase will depend upon your state of residency. This offering is made only by the prospectus for the Condominium, and no statement should be relied upon if not made in the prospectus. The legal name of the Condominium is 175 NE 10th Street Condominium. Stated interior square footage shown on the floor plans is measured to the exterior face of exterior walls and to the centerline of interior demising walls, or to the exterior face of walls adjoining corridors or other common elements or shared facilities, without excluding areas that may be occupied by columns or other structural components. This method of measurement varies from, and is larger than, the dimensions that would be determined by using the description and the definition of the Unit set forth in the Declaration (which generally only includes the interior airspace between the perimeter walls and excludes structural components). For reference, the area of the Unit, determined in accordance with the Unit boundaries set forth in the Declaration, is set forth in Exhibit "3" to the Declaration. All dimensions are approximate and may vary with actual construction. Balcony sizes may vary, and for a correct depiction of the size of each balcony appurtenant to a Unit, see Exhibit "2" to the Declaration. All floor plans and development plans are subject to change. The Developer expressly reserves the right to make modifications, revisions and changes it deems desirable in its sole and absolute discretion. All depictions of furnishings, appliances, built-ins, counters and other matters of detail are conceptual only and are not necessarily included in each Unit. Consult your prospectus and Purchase Agreement.

The plans, specifications, services, design techniques, design features, materials, amenities, terms, conditions and statements contained in this floorplan are proposed only, and the Developer reserves the right to modify, revise or withdraw any or all of same in its sole discretion and without prior notice. The Developer further reserves the right to modify, change or replace any members of the design team, and buyer has not relied upon the participation of any particular design professional. All improvements, designs and construction are subject to first obtaining the appropriate federal, state and local permits and approvals for same, and modifications may be made throughout the approvals process and construction. The building is not yet constructed and as such all depictions are renderings and are conceptual only and are for the convenience of reference. They should not be relied upon as representations, express or implied, of the final detail of the building, residences, amenity areas or building designs or materials. Materials described herein are reflective of the design vision, but are not representations of actual materials selected or to be utilized. The size and configuration of the cooktop shown herein, including the configuration and number of burners/zones, may vary per Unit. Please consult with the Developer regarding the specifications of the cooktop for the Unit. The Developer expressly reserves the right to make modifications, revisions and changes it deems desirable in its sole and absolute discretion. Views vary from each Unit and there is no assurance of the views from any particular Unit. Services provided may be offered on an a la carte basis, with charges for use required. Offering and then continuation of services is not assured and should not be relied upon. The Condominium is part of a larger mixed-use building and certain amenities and/or features may be shared with other owners and/or occupants of the larger mixed-use community (and not be exclusive to the Condominium). The project graphics, renderings and text provided herein are copyrighted works owned by the Developer. All rights reserved. Unauthorized reproduction, display or other dissemination of such materials is strictly prohibited. © 2023 1000 NE 2nd Ave Condo, LLC

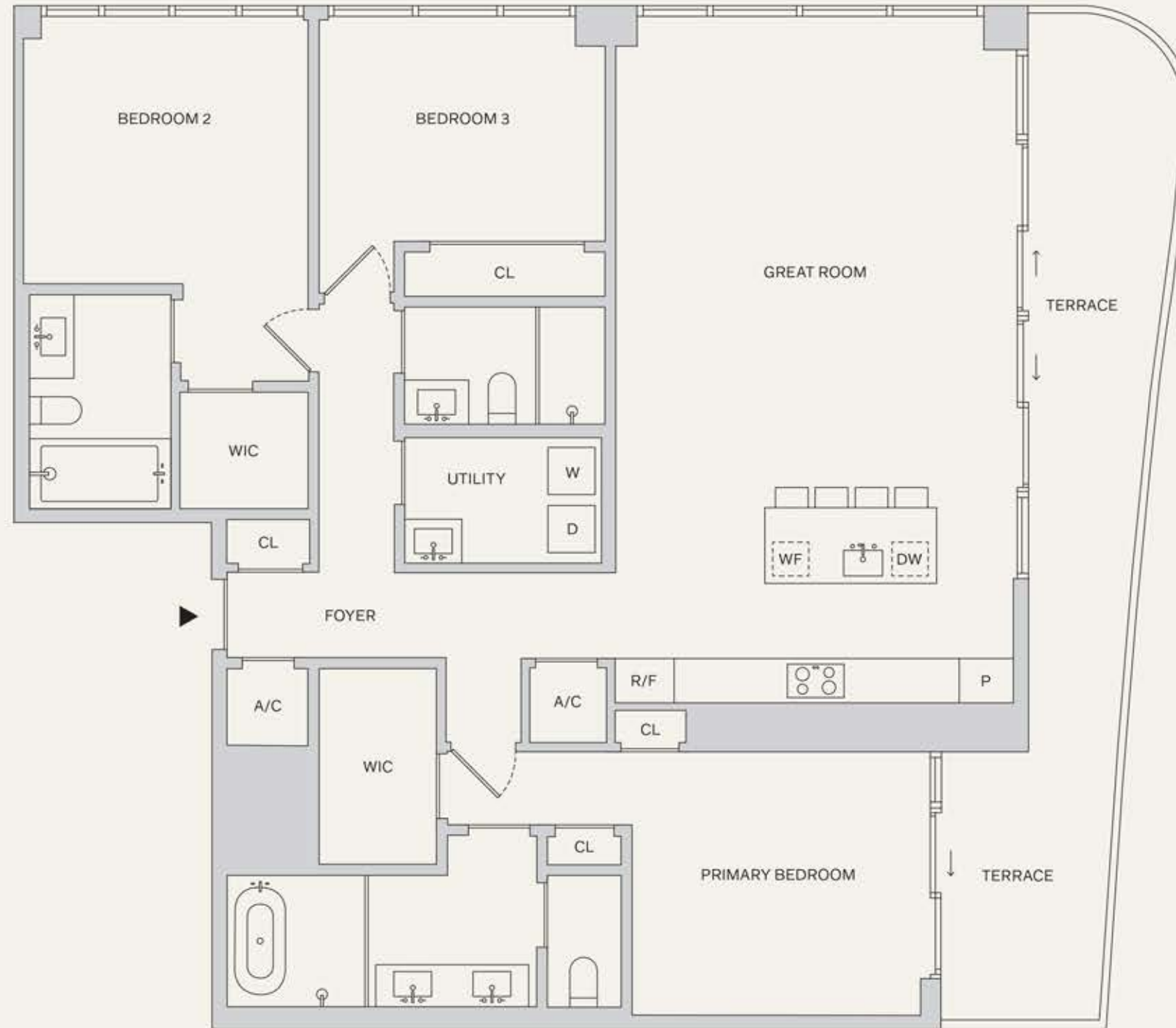

RESIDENCES

59-65 M

3 BEDROOMS
3 BATHROOMS
TERRACE

INTERIOR: 1,919 SF | 178.3 M²
EXTERIOR: 323 SF | 30.0 M²
TOTAL: 2,242 SF | 208.3 M²

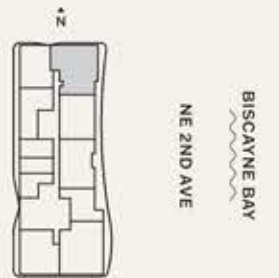

NAFTALIGROUP

Ⓜ Ⓜ This is not intended to be an offer to sell, or solicitation to buy, Condominium Units to residents of any jurisdiction where prohibited by law, and your eligibility for purchase will depend upon your state of residency. This offering is made only by the prospectus for the Condominium, and no statement should be relied upon if not made in the prospectus. The legal name of the Condominium is 175 NE 10th Street Condominium. Stated interior square footage shown on the floor plans is measured to the exterior face of exterior walls and to the centerline of interior demising walls, or to the exterior face of walls adjoining corridors or other common elements or shared facilities, without excluding areas that may be occupied by columns or other structural components. This method of measurement varies from, and is larger than, the dimensions that would be determined by using the description and the definition of the Unit set forth in the Declaration (which generally only includes the interior airspace between the perimeter walls and excludes structural components). For reference, the area of the Unit, determined in accordance with the Unit boundaries set forth in the Declaration, is set forth in Exhibit "3" to the Declaration. All dimensions are approximate and may vary with actual construction. Balcony sizes may vary, and for a correct depiction of the size of each balcony appurtenant to a Unit, see Exhibit "2" to the Declaration. All floor plans and development plans are subject to change. The Developer expressly reserves the right to make modifications, revisions and changes it deems desirable in its sole and absolute discretion. All depictions of furnishings, appliances, built-ins, counters and other matters of detail are conceptual only and are not necessarily included in each Unit. Consult your prospectus and Purchase Agreement.

The plans, specifications, services, design techniques, design features, materials, amenities, terms, conditions and statements contained in this floorplan are proposed only, and the Developer reserves the right to modify, revise or withdraw any or all of same in its sole discretion and without prior notice. The Developer further reserves the right to modify, change or replace any members of the design team, and buyer has not relied upon the participation of any particular design professional. All improvements, designs and construction are subject to first obtaining the appropriate federal, state and local permits and approvals for same, and modifications may be made throughout the approvals process and construction. The building is not yet constructed and as such all depictions are renderings and are conceptual only and are for the convenience of reference. They should not be relied upon as representations, express or implied, of the final detail of the building, residences, amenity areas or building designs or materials. Materials described herein are reflective of the design vision, but are not representations of actual materials selected or to be utilized. The size and configuration of the cooktop shown herein, including the configuration and number of burners/zones, may vary per Unit. Please consult with the Developer regarding the specifications of the cooktop for the Unit. The Developer expressly reserves the right to make modifications, revisions and changes it deems desirable in its sole and absolute discretion. Views vary from each Unit and there is no assurance of the views from any particular Unit. Services provided may be offered on a la carte basis, with charges for use required. Offering and then continuation of services is not assured and should not be relied upon. The Condominium is part of a larger mixed-use building and certain amenities and/or features may be shared with other owners and/or occupants of the larger mixed-use community (and not be exclusive to the Condominium). The project graphics, renderings and text provided herein are copyrighted works owned by the Developer. All rights reserved. Unauthorized reproduction, display or other dissemination of such materials is strictly prohibited. © 2023 1000 NE 2nd Ave Condo, LLC

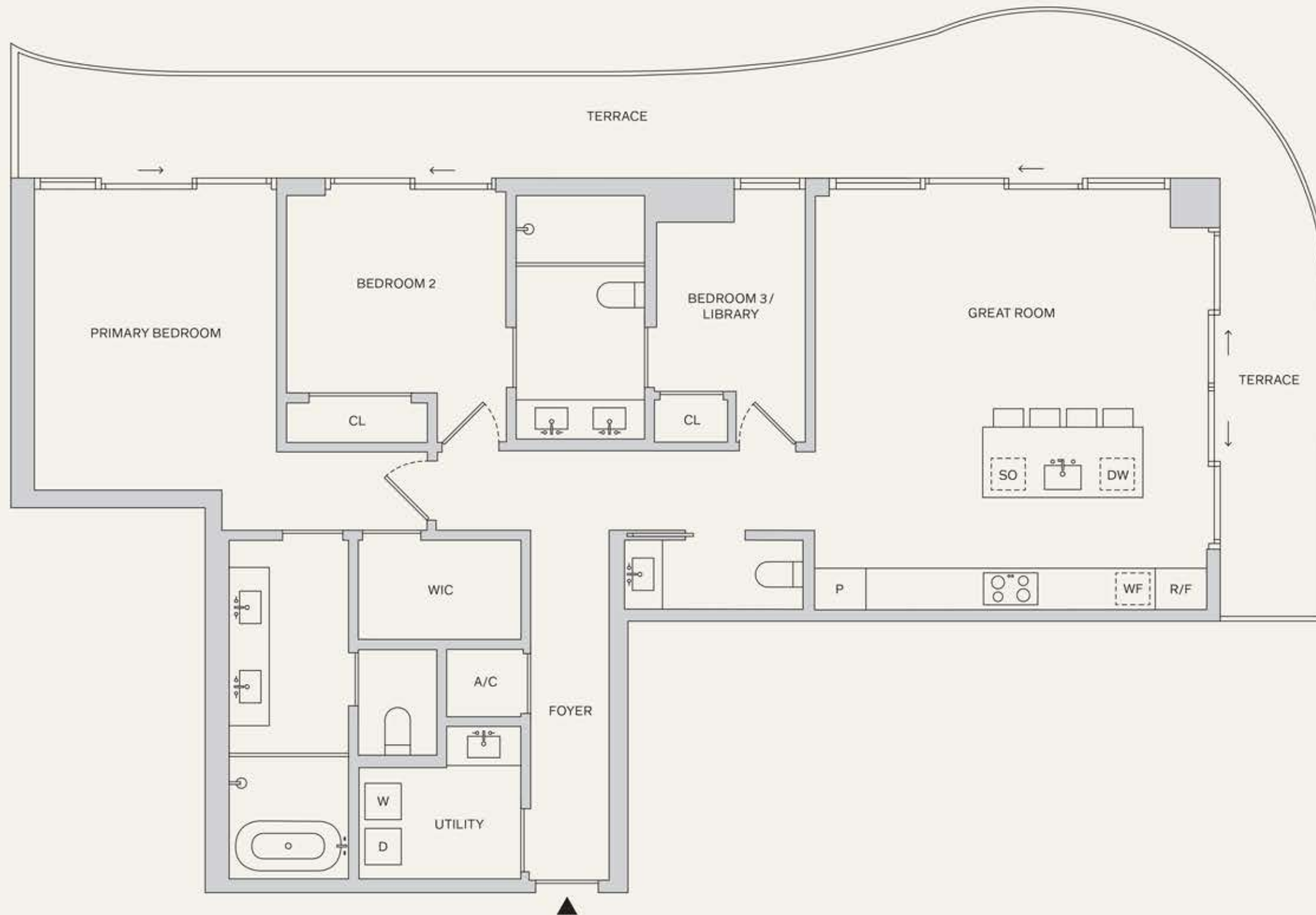

RESIDENCES

43-46 A

3 BEDROOMS
2.5 BATHROOMS
TERRACE

INTERIOR: 1,555 SF | 144.5 M²
EXTERIOR: 507 SF | 47.1 M²
TOTAL: 2,062 SF | 191.6 M²

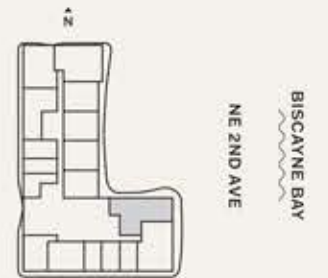

NAFTALIGROUP

Ⓔ Ⓐ This is not intended to be an offer to sell, or solicitation to buy, Condominium Units to residents of any jurisdiction where prohibited by law, and your eligibility for purchase will depend upon your state of residency. This offering is made only by the prospectus for the Condominium, and no statement should be relied upon if not made in the prospectus. The legal name of the Condominium is 175 NE 10th Street Condominium. Stated interior square footage shown on the floor plans is measured to the exterior face of exterior walls and to the centerline of interior demising walls, or to the exterior face of walls adjoining corridors or other common elements or shared facilities, without excluding areas that may be occupied by columns or other structural components. This method of measurement varies from, and is larger than, the dimensions that would be determined by using the description and the definition of the Unit set forth in the Declaration (which generally only includes the interior airspace between the perimeter walls and excludes structural components). For reference, the area of the Unit, determined in accordance with the Unit boundaries set forth in the Declaration, is set forth in Exhibit "3" to the Declaration. All dimensions are approximate and may vary with actual construction. Balcony sizes may vary, and for a correct depiction of the size of each balcony appurtenant to a Unit, see Exhibit "2" to the Declaration. All floor plans and development plans are subject to change. The Developer expressly reserves the right to make modifications, revisions and changes it deems desirable in its sole and absolute discretion. All depictions of furnishings, appliances, built-ins, counters and other matters of detail are conceptual only and are not necessarily included in each Unit. Consult your prospectus and Purchase Agreement.

The plans, specifications, services, design techniques, design features, materials, amenities, terms, conditions and statements contained in this floorplan are proposed only, and the Developer reserves the right to modify, revise or withdraw any or all of same in its sole discretion and without prior notice. The Developer further reserves the right to modify, change or replace any members of the design team, and buyer has not relied upon the participation of any particular design professional. All improvements, designs and construction are subject to first obtaining the appropriate federal, state and local permits and approvals for same, and modifications may be made throughout the approvals process and construction. The building is not yet constructed and as such all depictions are renderings and are conceptual only and are for the convenience of reference. They should not be relied upon as representations, express or implied, of the final detail of the building, residences, amenity areas or building designs or materials. Materials described herein are reflective of the design vision, but are not representations of actual materials selected or to be utilized. The size and configuration of the cooktop shown herein, including the configuration and number of burners/zones, may vary per Unit. Please consult with the Developer regarding the specifications of the cooktop for the Unit. The Developer expressly reserves the right to make modifications, revisions and changes it deems desirable in its sole and absolute discretion. Views vary from each Unit and there is no assurance of the views from any particular Unit. Services provided may be offered on an a la carte basis, with charges for use required. Offering and then continuation of services is not assured and should not be relied upon. The Condominium is part of a larger mixed-use building and certain amenities and/or features may be shared with other owners and/or occupants of the larger mixed-use community (and not be exclusive to the Condominium). The project graphics, renderings and text provided herein are copyrighted works owned by the Developer. All rights reserved. Unauthorized reproduction, display or other dissemination of such materials is strictly prohibited. © 2023 1000 NE 2nd Ave Condo, LLC