

INTRACOASTAL

Residences 102-I & 106-I

2 Bedroom | 3.5 Bathroom & Den

Residence 102-I

UNIT	3,337 SF
LANAI + POOL	4,419 SF
GARAGE	1,111 SF
TOTAL	8,867 SF

Residence 106-I

UNIT	3,337 SF
LANAI + POOL	2,494 SF
GARAGE	1,111 SF
TOTAL	6,942 SF

Intimate Waterfront Living

A Rosewood Residence

DEVELOPERS
The Related Group & Dezer Development

ARCHITECT
Arquitectonica

INTERIOR DESIGNER
Studio Piet Boon

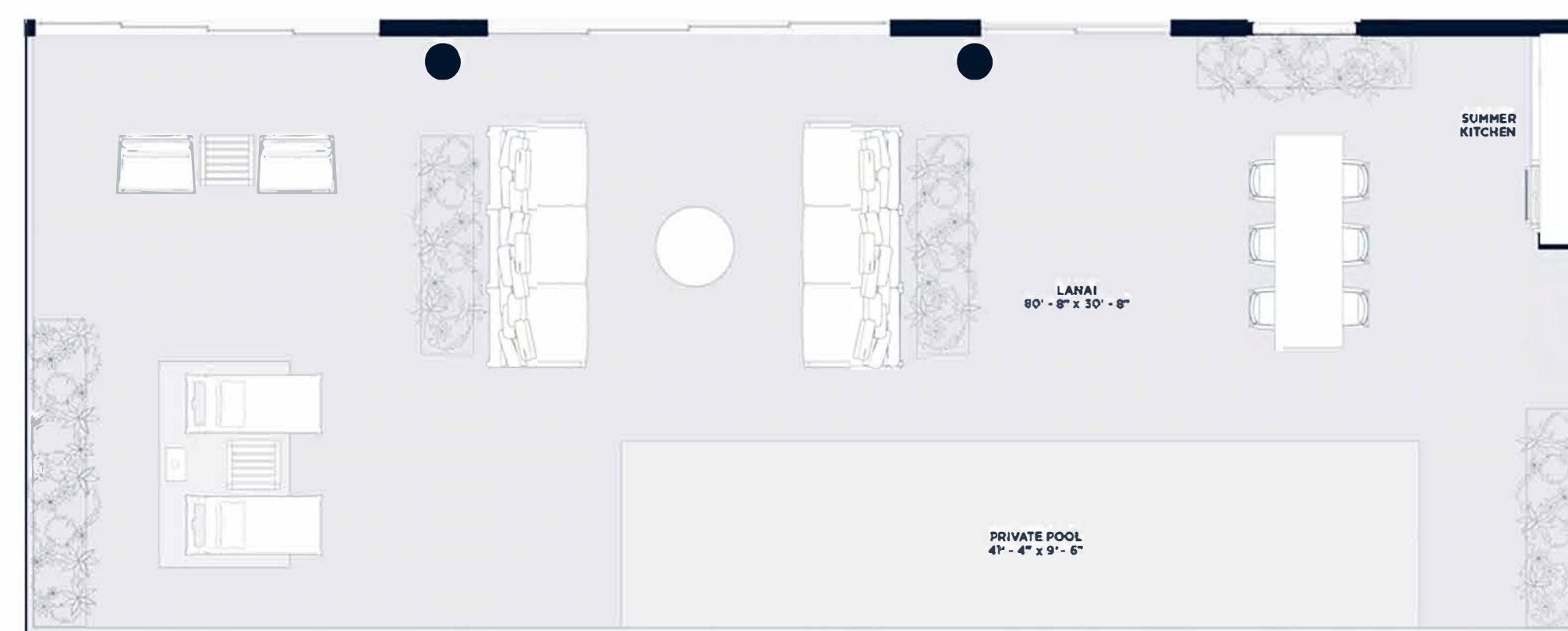
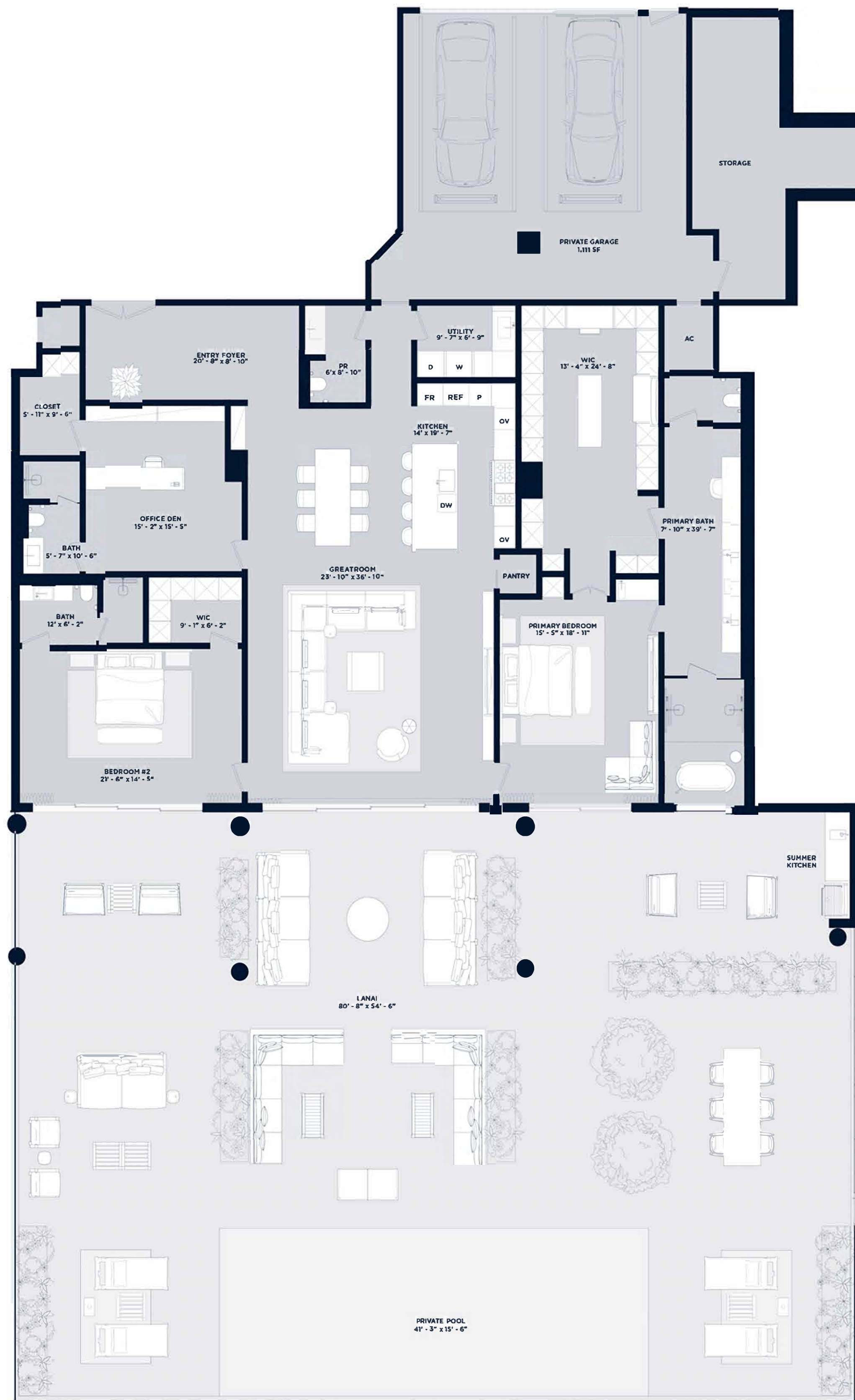

RELATED DEZER DEVELOPMENT ARQUITECTONICA

The dimensions stated for this floor plan are approximate because there are various recognized methods for calculating the square footage of a unit. The square footage stated here is calculated from the exterior boundaries of the exterior walls to the centerline of interior demising walls, without deductions for cutouts, curves, or architectural features. This method typically results in quoted dimensions greater than the dimensions that would be determined by using other accepted methods. The definition of "unit" and the calculation method to be used is set forth by the Developer in Developer's prospectus which method may result in a square footage calculation less than the result of the calculation method used here. Residences depicted features not included with purchase, but which are available at an additional cost such as wine bar and closet millwork among others. Consult the Developer's prospectus to learn what is included with unit purchase and to understand unit dimensions. 2023 © HILLSBORO MLE PROPERTY OWNER, LLC with all rights reserved.

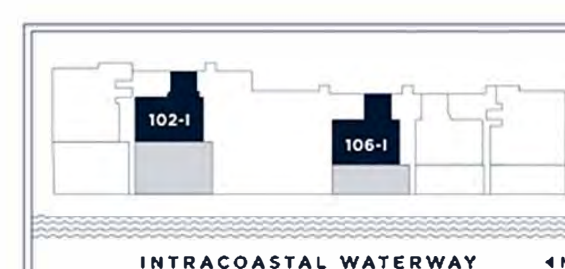

INTRACOASTAL

Residence 108-I

2 Bedroom | 3.5 Bathroom & Den

UNIT	3,337 SF
LANAI + POOL	2,216 SF
GARAGE	731 SF
TOTAL	6,284 SF

Inimate Waterfront Living

A Rosewood Residence

DEVELOPERS
The Related Group & Dezer Development

ARCHITECT
Arquitectonica

INTERIOR DESIGNER
Studio Piet Boon



RELATED DEZER DEVELOPMENT ARQUITECTONICA

The dimensions stated for this floor plan are approximate because there are various recognized methods for calculating the square footage of a unit. The square footage stated here is calculated from the exterior boundaries of the exterior walls to the centerline of interior demising walls without deductions for cutouts, curves, or architectural features. This method typically results in quoted dimensions greater than the dimensions that would be determined by using other accepted methods. The definition of "unit" and the calculation method to be used shall be set forth by the Developer in Developer's prospectus which method may result in a square footage calculation less than the result of the calculation method used here. **Readings depict features not included with purchase, but which are available at an additional cost such as wine bar and closet millwork among others. Consult the Developer prospectus to learn what is included with Unit purchase and to understand Unit dimensions.** 2023 © HILLSBORO HLE PROPERTY OWNER, LLC with all rights reserved.



INTRACOASTAL

Residences 203-I & 207-I

3 Bedroom | 3.5 Bathroom & Den

Residence 203-I

UNIT	2,976 SF
BALCONY	1,105 SF
ROOFTOP	2,030 SF
TOTAL	6,111 SF

Residence 207-I

UNIT	2,976 SF
BALCONY	1,105 SF
ROOFTOP	2,075 SF
TOTAL	6,156 SF

Intimate Waterfront Living

A Rosewood Residence

DEVELOPERS
The Related Group & Dezer Development

ARCHITECT
Arquitectonica

INTERIOR DESIGNER
Studio Piet Boon

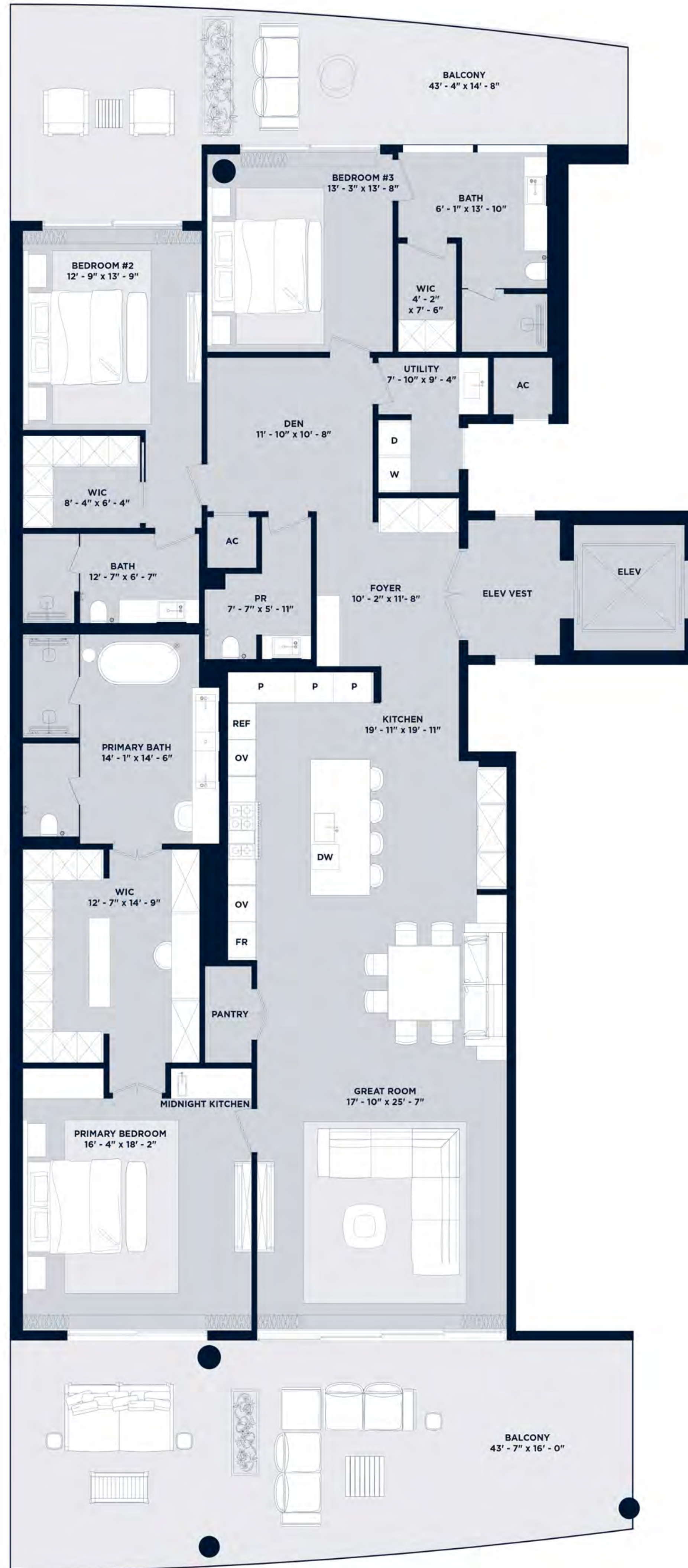

INTRACOASTAL

Residences 204-I & 304-I

3 Bedroom | 4.5 Bathroom
with Den & Flex Space

Residence 204-I

UNIT	3,689 SF
BALCONY	1,289 SF
ROOFTOP	2,380 SF
TOTAL	7,358 SF

Residence 304-I

UNIT	3,727 SF
BALCONY	1,289 SF
ROOFTOP	2,800 SF
TOTAL	7,816 SF

Intimate Waterfront Living

A Rosewood Residence

DEVELOPERS
The Related Group & Dezer Development

ARCHITECT
Arquitectonica

INTERIOR DESIGNER
Studio Piet Boon

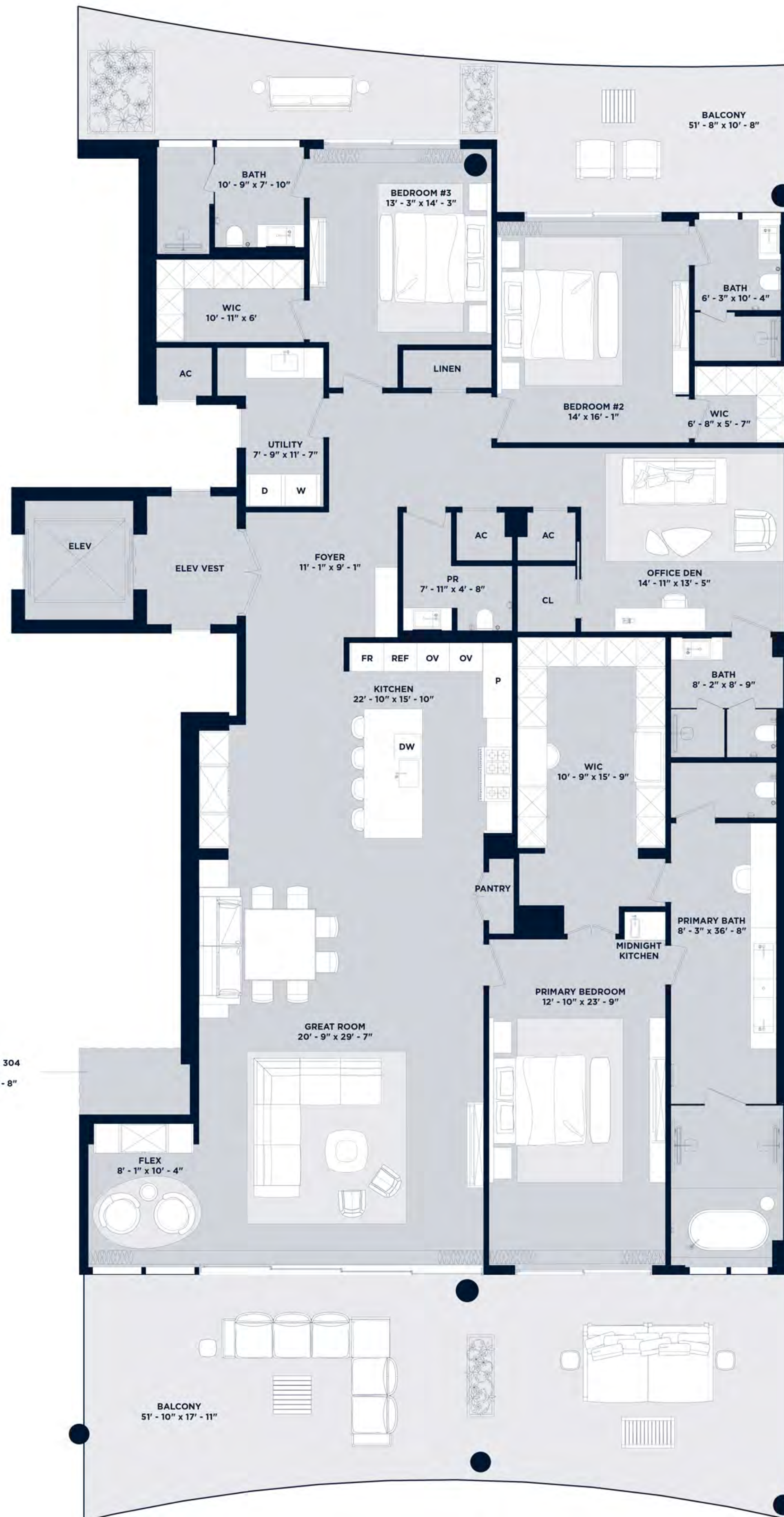

The dimensions stated for this floor plan are approximate because there are various recognized methods for calculating the square footage of a unit. The square footage stated here is calculated from the exterior boundaries of the exterior walls to the centerline of interior demising walls without deductions for cutouts, curves, or architectural features. This method typically results in a reported dimension greater than the dimensions that would be determined by using other accepted methods. The definition of "unit" and the calculation method to be used upon is set forth by the Developer in Developer's prospectus which method may result in a square footage calculation less than the result of the calculation method used here. Reroptions direct features not included with purchase, but which are available at an additional cost such as wine bar and closet millwork among others. Consult the Developer prospectus to learn what is included with Unit purchase and to understand Unit dimensions. 2023 © HILLSBORO MLE PROPERTY OWNER, LLC with all rights reserved.

INTRACOASTAL

Residence 206-I

3 Bedroom | 3.5 Bathroom
with Den & Flex Space

UNIT	3,056 SF
BALCONY	1,129 SF
ROOFTOP	1,930 SF
TOTAL	6,115 SF

Intimate Waterfront Living

A Rosewood Residence

DEVELOPERS
The Related Group & Dezer Development

ARCHITECT
Arquitectonica

INTERIOR DESIGNER
Studio Piet Boon



RELATED

DEZER DEVELOPMENT

ARQUITECTONICA

The dimensions stated for this floor plan are approximate because there are various recognized methods for calculating the square footage of a unit. The square footage stated here is calculated from the exterior boundaries of the exterior walls to the centerline of interior demising walls, without deductions for cutouts, curves, or architectural features. This method typically results in quoted dimensions greater than the dimensions that would be determined by using other accepted methods. The definition of "unit" and the calculation method to be used herein is set forth by the Developer in Developer's prospectus which method may result in a square footage calculation less than the result of the calculation method used here. Drawings depict features not included with purchase, but which are available at an additional cost such as wine bar and closet millwork among others. Consult the Developer's prospectus to learn what is included with unit purchase and to understand unit dimensions. 2023 © HILLSBORO MLE PROPERTY OWNER, LLC with all rights reserved.

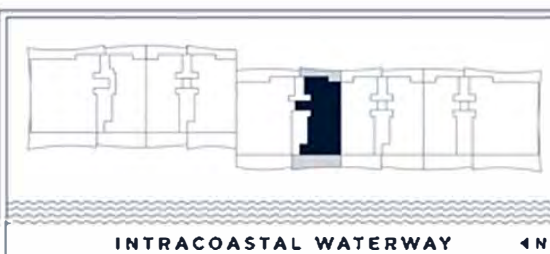
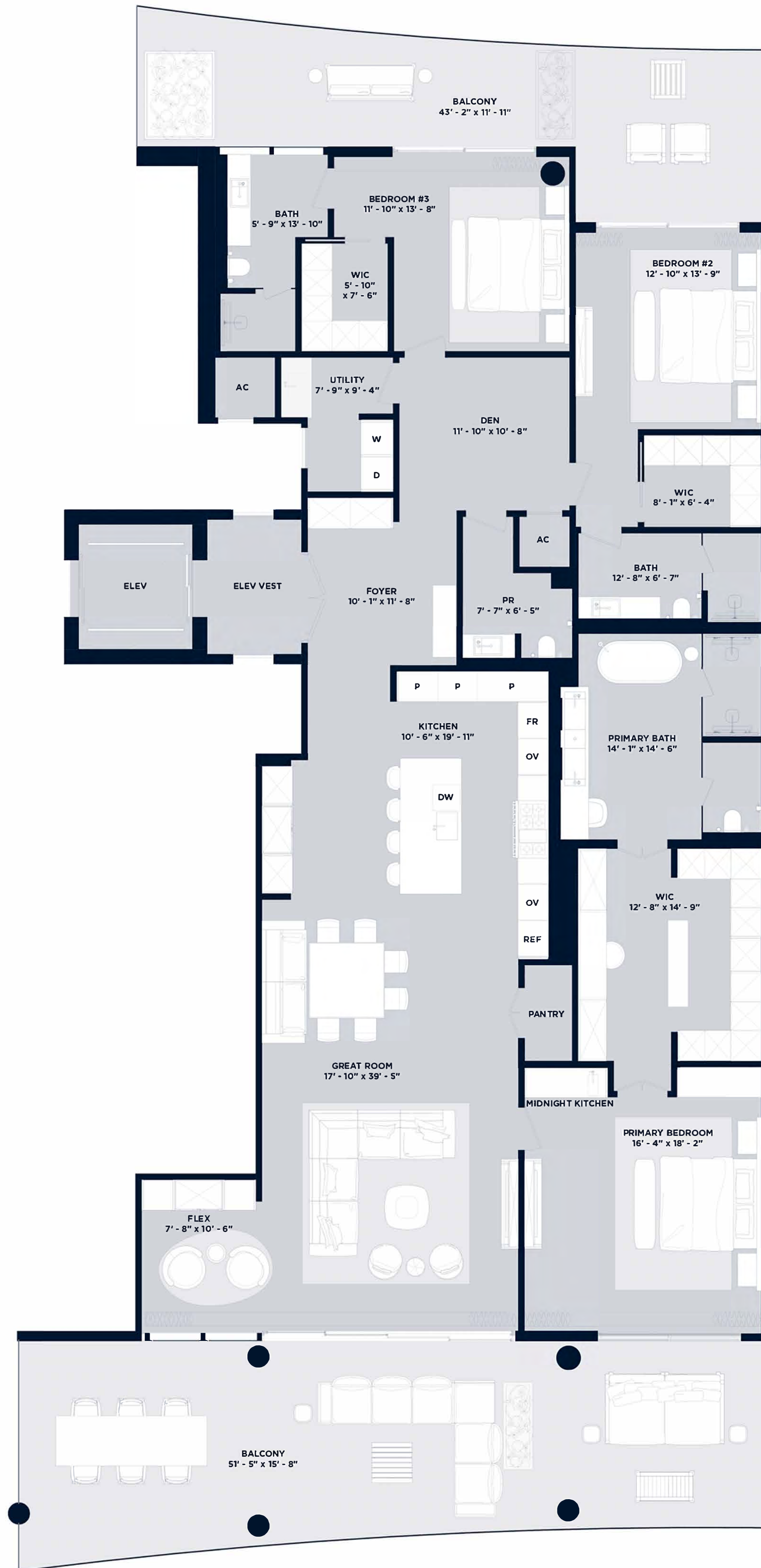

INTRACOASTAL WATERWAY 4N

INTRACOASTAL

Residence 208-I

3 Bedroom | 3.5 Bathroom
with Den & Flex Space

UNIT	3,056 SF
BALCONY	1,073 SF
ROOFTOP	1,945 SF
TOTAL	6,074 SF

Intimate Waterfront Living

A Rosewood Residence

DEVELOPERS
The Related Group & Dezer Development

ARCHITECT
Arquitectonica

INTERIOR DESIGNER
Studio Piet Boon

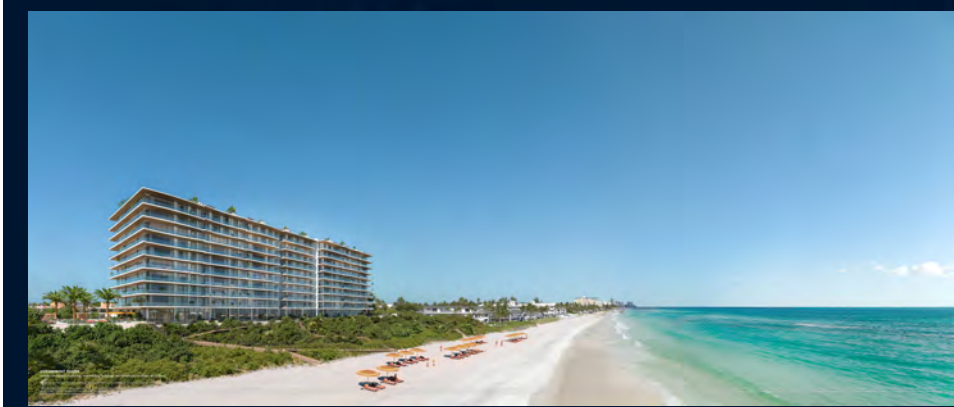

RELATED DEZER DEVELOPMENT ARQUITECTONICA

The dimensions stated for this floor plan are approximate because there are various recognized methods for calculating the square footage of a unit. The square footage stated here is calculated from the exterior boundaries of the exterior walls to the centerline of exterior demising walls without deductions for columns, curves, or architectural features. This method typically results in quoted dimensions greater than the dimensions that would be determined by some other accepted methods. The definition of "net" and the calculation method to be used when to set forth by the Developer in Developer's prospectus which method may result in a square footage calculation less than the result of the calculation method used here. Renderings depict features not included with purchase, but which are available at an additional cost such as wine bar and closet millwork among others. Consult the Developer's prospectus to learn what is included with Unit purchase and to understand Unit dimensions. 2023 © HILLSBORO HOLDING COMPANY, LLC with all rights reserved.

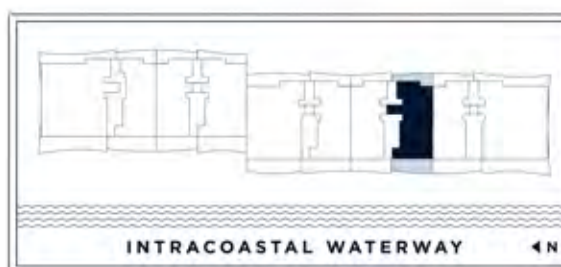

INTRACOASTAL

Residence 202-I

3 Bedroom | 3.5 Bathroom
with Den & Flex Space

UNIT	3,056 SF
BALCONY	1,240 SF
ROOFTOP	2,090 SF
TOTAL	6,386 SF

Intimate Oceanfront Living

A Rosewood Residence

DEVELOPERS
The Related Group & Dezer Development

ARCHITECT
Arquitectonica

INTERIOR DESIGNER
Studio Piet Boon



RELATED

DEZER
DEVELOPMENT

ARQUITECTONICA

The dimensions stated for this floor plan are approximate because there are various recognized methods for calculating the square footage of a unit. The square footage detailed here is calculated from the exterior boundaries of the exterior walls to the centerline of interior demising walls, without deductions for cutouts, curves, or architectural features. This method typically results in quoted dimensions greater than the dimensions that would be determined by using other accepted methods. The definition of "unit" and the calculation method to be used herein is set forth by the Developer in Developer's prospectus which method may result in a square footage calculation less than the result of the calculation method used here. Drawings depict features not included with purchase, but which are available at an additional cost such as wine bar and closet millwork among others. Consult the Developer's prospectus to learn what is included with unit purchase and to understand unit dimensions. 2023 © HILLSBORO MLE PROPERTY OWNER, LLC with all rights reserved.

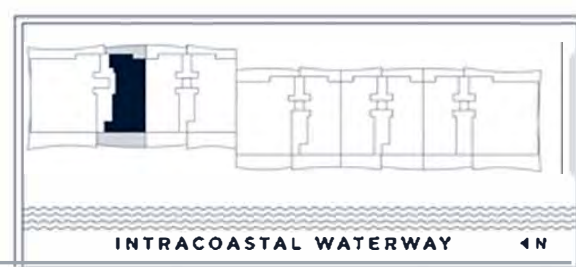

INTRACOASTAL

Residence 209-I

3 Bedroom | 3.5 Bathroom
with Den & Flex Space

UNIT	3,056 SF
BALCONY	1,213 SF
ROOFTOP	1,890 SF
TOTAL	6,159 SF

Intimate Waterfront Living

A Rosewood Residence

DEVELOPERS
The Related Group & Dezer Development

ARCHITECT
Arquitectonica

INTERIOR DESIGNER
Studio Piet Boon



RELATED

DEZER
DEVELOPMENT

ARQUITECTONICA

The dimensions stated for this floor plan are approximate because there are various recognized methods for calculating the square footage of a unit. The square footage stated here is calculated from the exterior boundaries of the exterior walls to the centerline of interior demising walls without deductions for closets, curves, or architectural features. This method typically results in quoted dimensions greater than the dimensions that would be determined by using other accepted methods. The definition of "unit" and the calculation method to be used shall be set forth by the Developer in Developer's prospectus which method may result in a square footage calculation less than the result of the calculation method used here. Rooftops, deck features not included with purchase, but which are available at an additional cost such as wine bar and closet millwork among others. Consult the Developer's prospectus to learn what is included with unit purchase and to understand Unit dimensions. 2023 © HILLSBORO MLE PROPERTY OWNER, LLC with all rights reserved.

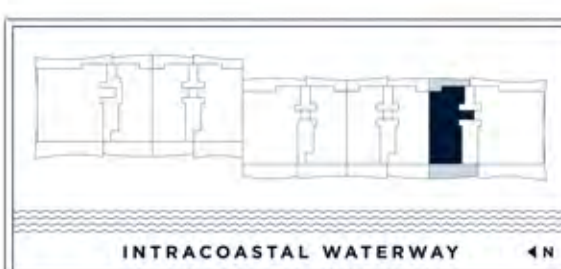

INTRACOASTAL WATERWAY 4N

INTRACOASTAL

Residence 110-I

4 Bedroom | 5.5 Bathroom
with Den & Service Quarters

UNIT	5,661 SF
LANAI + POOL	2,460 SF
GARAGE	622 SF
TOTAL	8,743 SF

Intimate Waterfront Living

A Rosewood Residence

DEVELOPERS
The Related Group & Dezer Development

ARCHITECT
Arquitectonica

INTERIOR DESIGNER
Studio Piet Boon

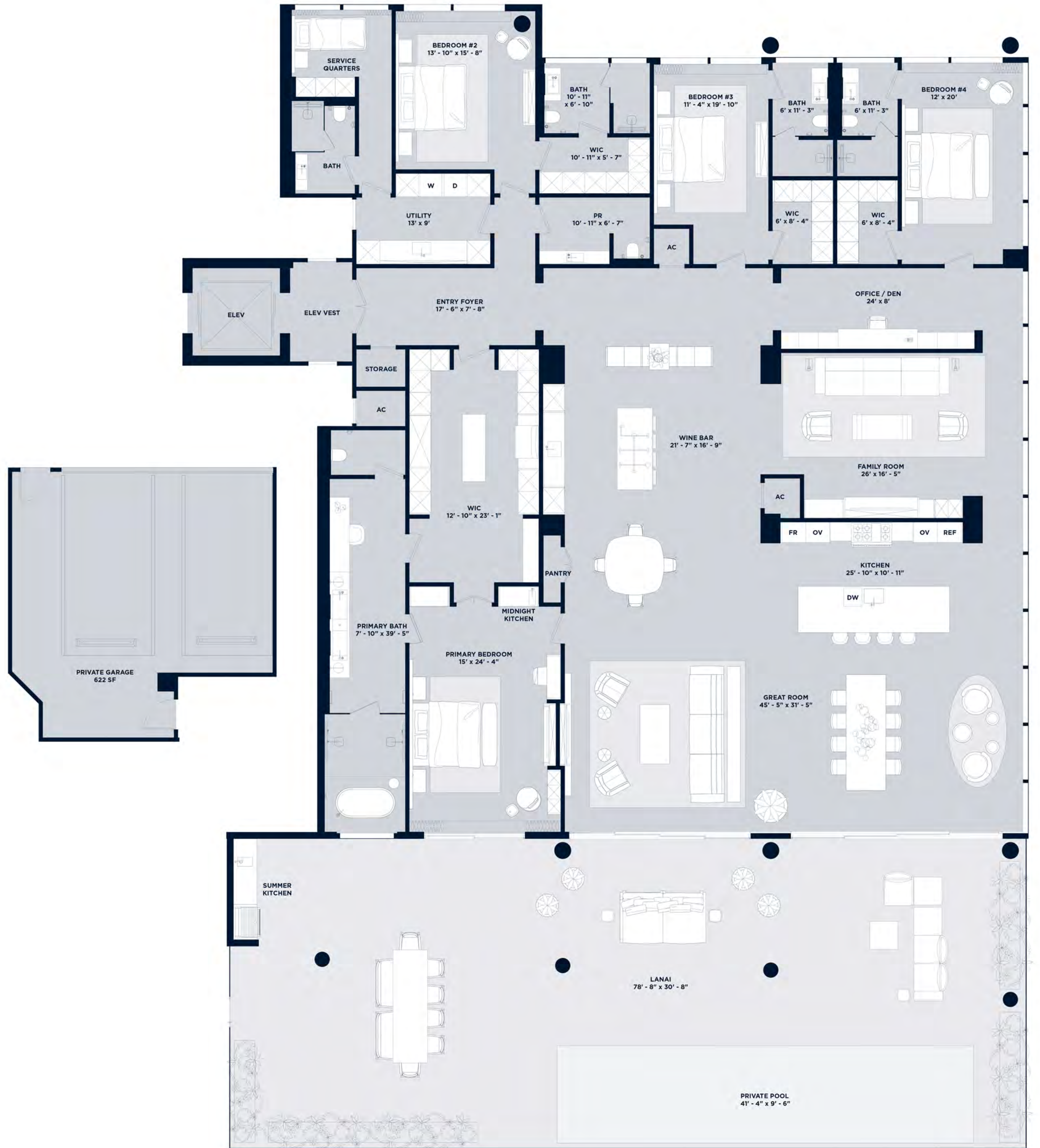

RELATED

DEZER
DEVELOPMENT

ARQUITECTONICA

The dimensions stated for this floor plan are approximate because there are various recognized methods for calculating the square footage of a unit. The square footage stated here is calculated from the exterior boundaries of the exterior walls to the centerline of interior demising walls, without deductions for closets, curves, or architectural features. This method typically results in quoted dimensions greater than the dimensions that would be determined by using other accepted methods. The definition of "unit" and the calculation method to be used shall be set forth by the Developer in Developer's prospectus which method may result in a square footage calculation less than the result of the calculation method used here. Bedrooms depicted here are not included with purchase, but which are available at an additional cost such as wine bar and closet millwork among others. Consult the Developer's prospectus to learn what is included with unit purchase and to understand Unit dimensions. 2023 © HILLSBORO HLE PROPERTY OWNER, LLC with all rights reserved.

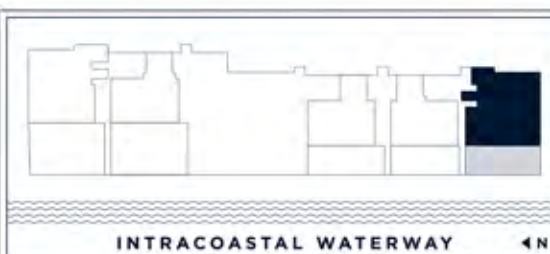

INTRACOASTAL WATERWAY 4N

INTRACOASTAL

Residences 201-I & 301-I

4 Bedroom | 5.5 Bathroom
with Den & Service Quarters

Residence 201-I

UNIT	5,661 SF
BALCONY	1,858 SF
ROOFTOP	3,653 SF
TOTAL	11,172 SF

Residence 301-I

UNIT	5,661 SF
BALCONY	1,858 SF
ROOFTOP	3,818 SF
TOTAL	11,337 SF

Intimate Waterfront Living

A Rosewood Residence

DEVELOPERS
The Related Group & Dezer Development

ARCHITECT
Arquitectonica

INTERIOR DESIGNER
Studio Piet Boon

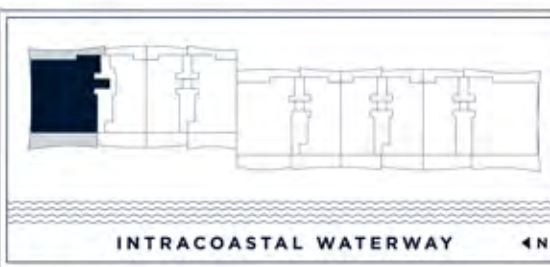

INTRACOASTAL

Residences 210-I & 310-I

4 Bedroom | 5.5 Bathroom
with Den & Service Quarters

Residence 210-I

UNIT	5,661 SF
BALCONY	1,830 SF
ROOFTOP	3,745 SF
TOTAL	11,236 SF

Residence 310-I

UNIT	5,661 SF
BALCONY	1,830 SF
ROOFTOP	3,835 SF
TOTAL	11,326 SF

Intimate Waterfront Living

A Rosewood Residence

DEVELOPERS
The Related Group & Dezer Development

ARCHITECT
Arquitectonica

INTERIOR DESIGNER
Studio Piet Boon

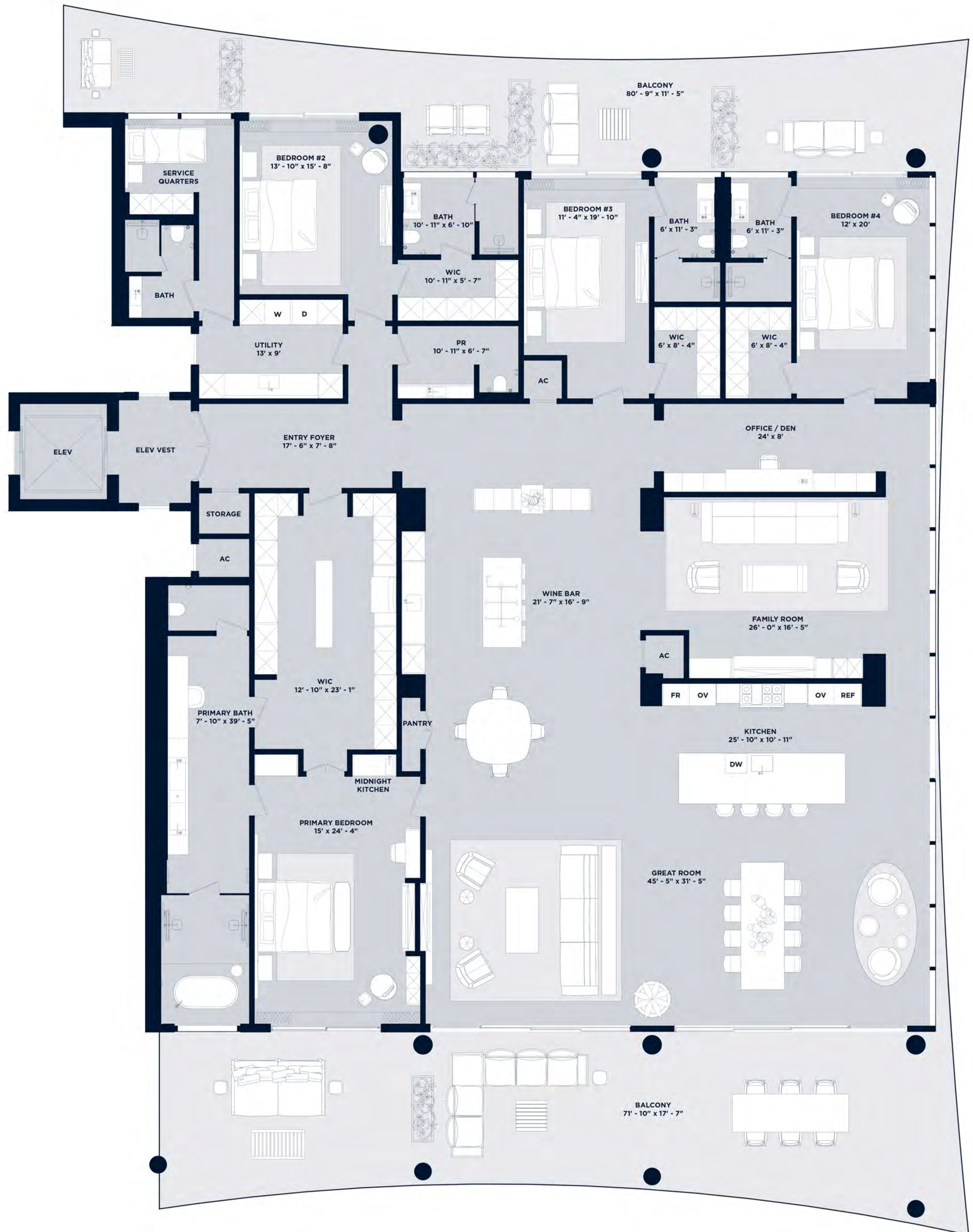

RELATED DEZER DEVELOPMENT ARQUITECTONICA

The dimensions stated for this floor plan are approximate because there are various recognized methods for calculating the square footage of a unit. The square footage stated here is calculated from the exterior boundaries of the exterior walls to the centerline of interior demising walls without deductions for cutouts, curves, or architectural features. This method typically results in quoted dimensions greater than the dimensions that would be determined by using other accepted methods. The definition of "Unit" and the calculation method to be relied upon is set forth by the Developer in Developer's prospectus, which method may result in a square footage calculation less than the result of the calculation method used here. Rendering design features not included with purchase, but which are available at an additional cost such as wine bar and closet network among others. Consult the Developer's prospectus to learn what is included with unit purchase and to understand unit dimensions. 2023 © HILLSBORO MILE PROPERTY OWNER, LLC, with all rights reserved.

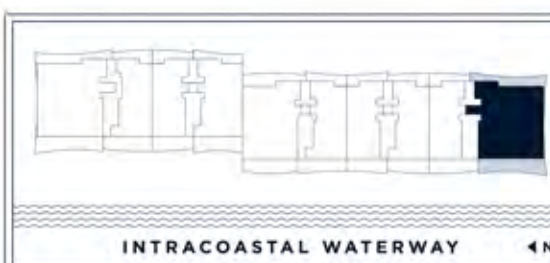

INTRACOASTAL WATERWAY 4N

INTRACOASTAL

Residence 101-I

4 Bedroom | 5.5 Bathroom
with Den & Service Quarters

UNIT 5,661 SF
LANAI + POOL 4,348 SF
GARAGE 621 SF
TOTAL 10,630 SF

Inimate Waterfront Living

A Rosewood Residence

DEVELOPERS
The Related Group & Dezer Development

ARCHITECT
Arquitectonica

INTERIOR DESIGNER
Studio Piet Boon

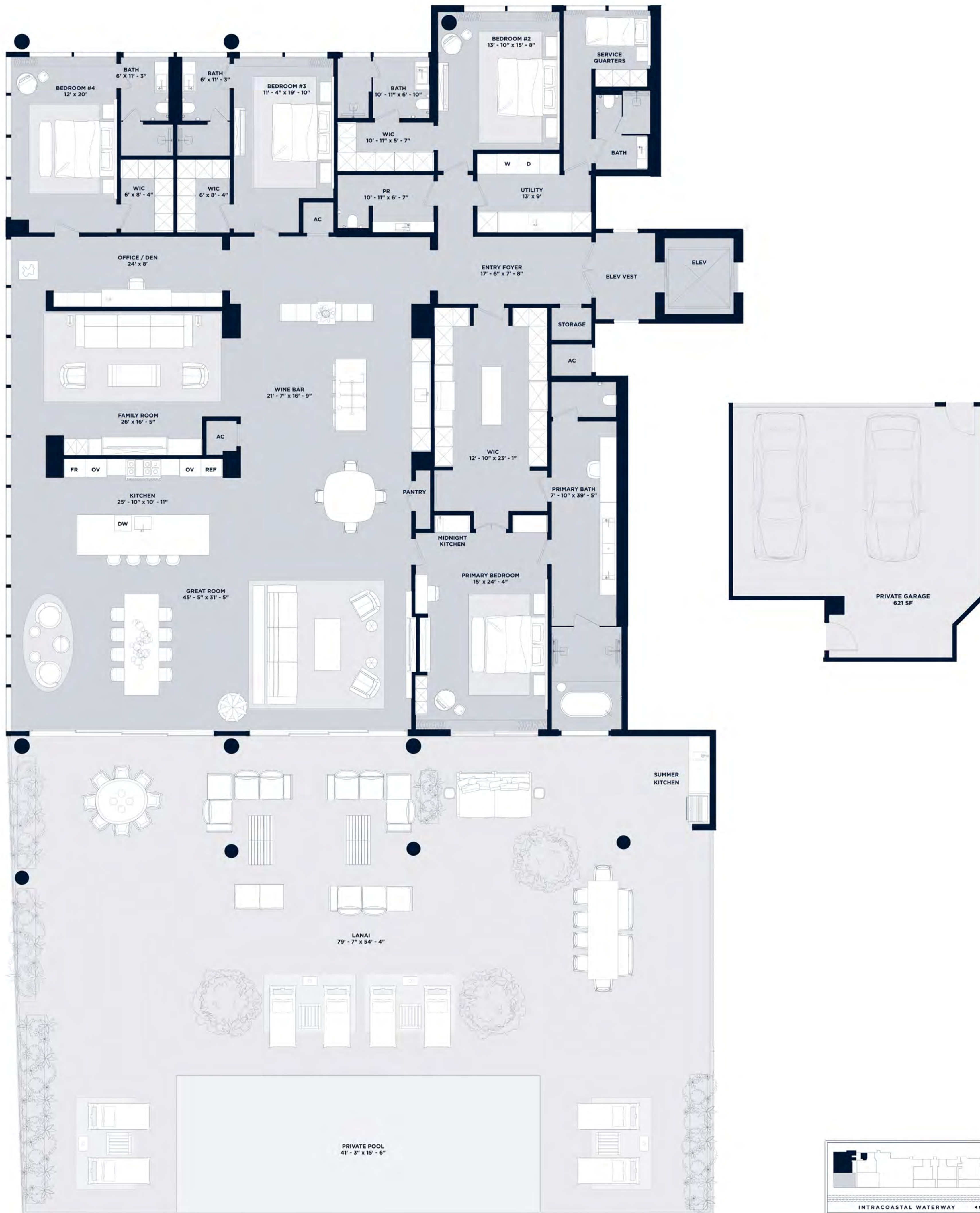
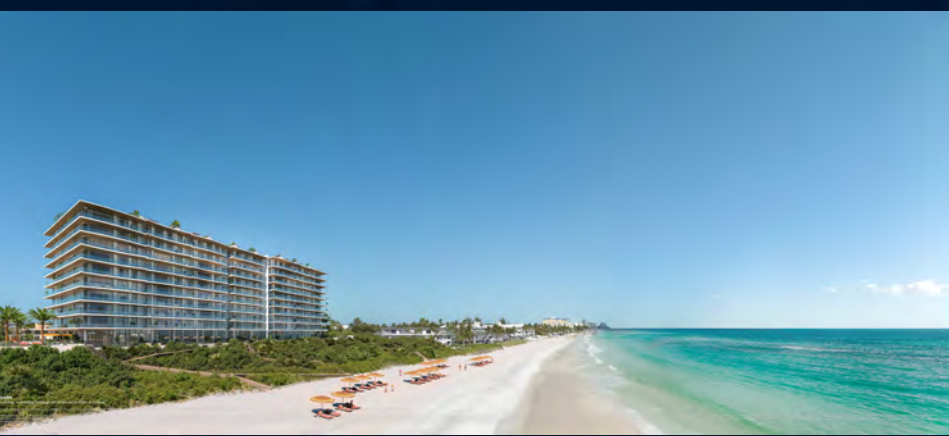

INTRACOASTAL

Residence 308-I

5 Bedroom | 5.5 Bathroom
with Flex Space, Den & Family Room

UNIT	6,419 SF
BALCONY	2,347 SF
ROOFTOP	4,330 SF
TOTAL	13,096 SF

Intimate Waterfront Living

A Rosewood Residence

DEVELOPERS
The Related Group & Dezer Development

ARCHITECT
Arquitectonica

INTERIOR DESIGNER
Studio Piet Boon

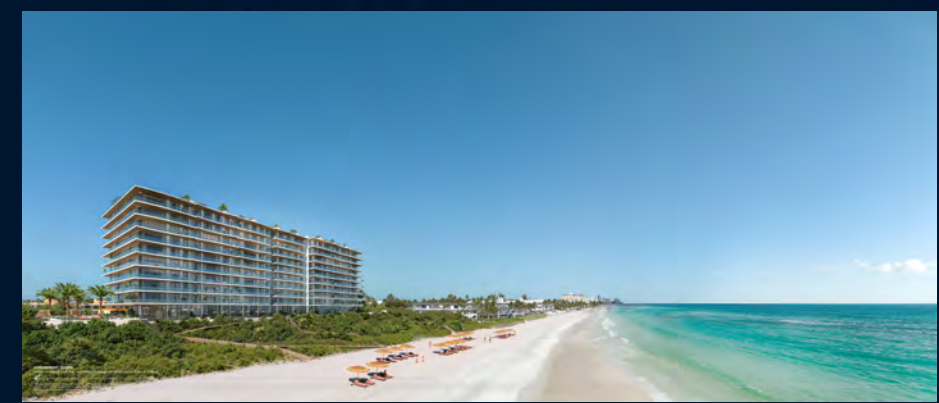
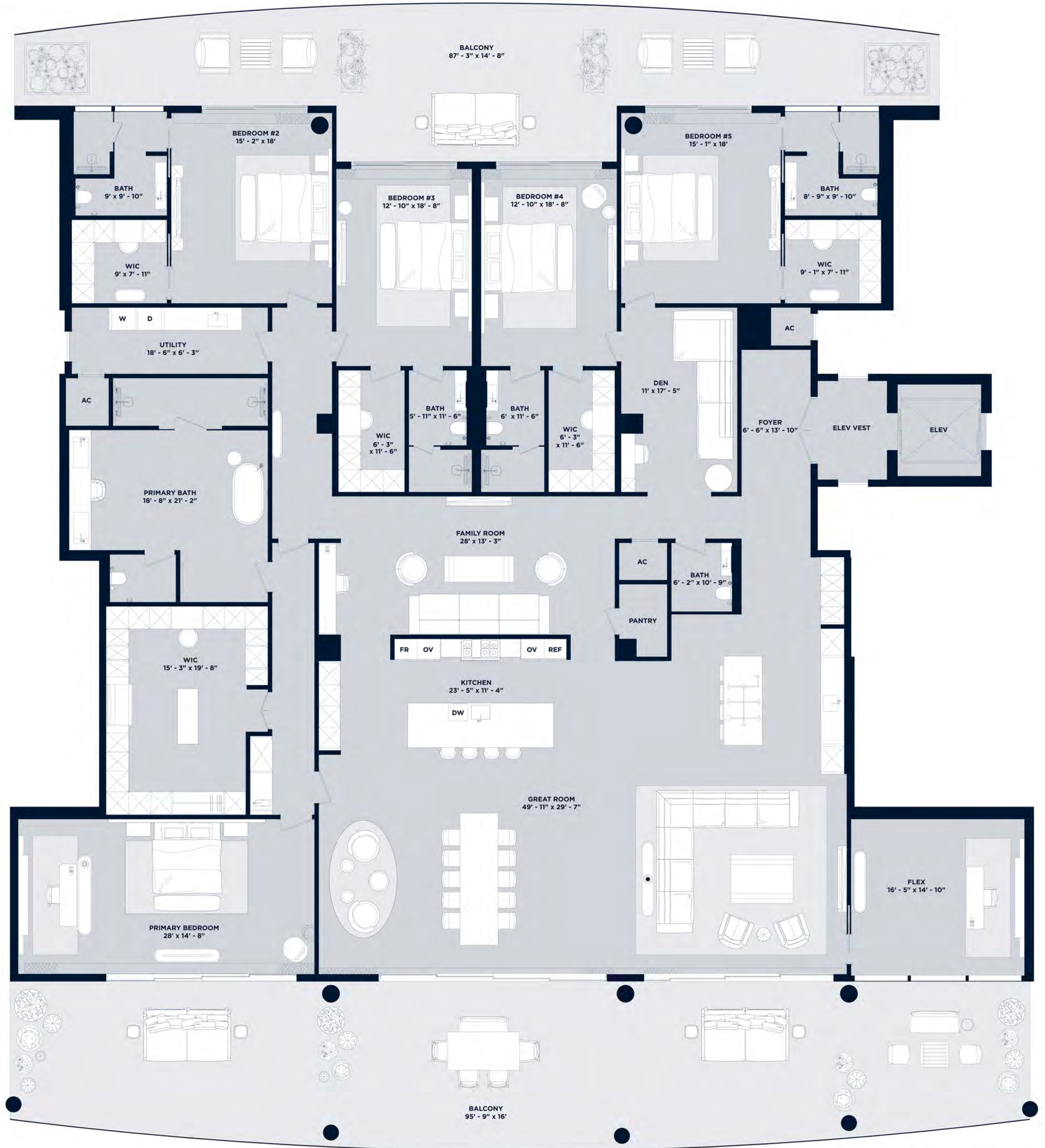

RELATED

DEZER
DEVELOPMENT

ARQUITECTONICA

The dimensions stated for this floor plan are approximate because there are various recognized methods for calculating the square footage of a unit. The square footage stated here is calculated from the exterior boundaries of the exterior walls to the centerline of interior demising walls without deductions for closets, curves, or architectural features. This method typically results in quoted dimensions greater than the dimensions that would be determined by using other accepted methods. The definition of "unit" and the calculation method to be used herein is set forth by the Developer in Developer's prospectus which method may result in a square footage calculation less than the result of the calculation method used here. Buyer/tenant should understand that the dimensions and square footages are available at an additional cost such as wine bar and closet millwork among others. Consult the Developer's prospectus to learn what is included with Unit purchase and to understand Unit dimensions. 2023 © HILLSBORO MLE PROPERTY OWNER, LLC with all rights reserved.

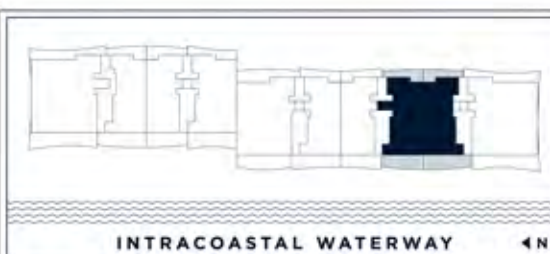

INTRACOASTAL WATERWAY 4N

INTRACOASTAL

Residences 302-I & 306-I

5 Bedroom | 5.5 Bathroom
with Flex Space, Den & Family Room

Residence 302-I

UNIT 6,419 SF
BALCONY 2,347 SF
ROOFTOP 4,330 SF
TOTAL 13,096 SF

Residence 306-I

UNIT 6,419 SF
BALCONY 2,347 SF
ROOFTOP 4,100 SF
TOTAL 12,866 SF

Intimate Waterfront Living

A Rosewood Residence

DEVELOPERS
The Related Group & Dezer Development

ARCHITECT
Arquitectonica

INTERIOR DESIGNER
Studio Piet Boon

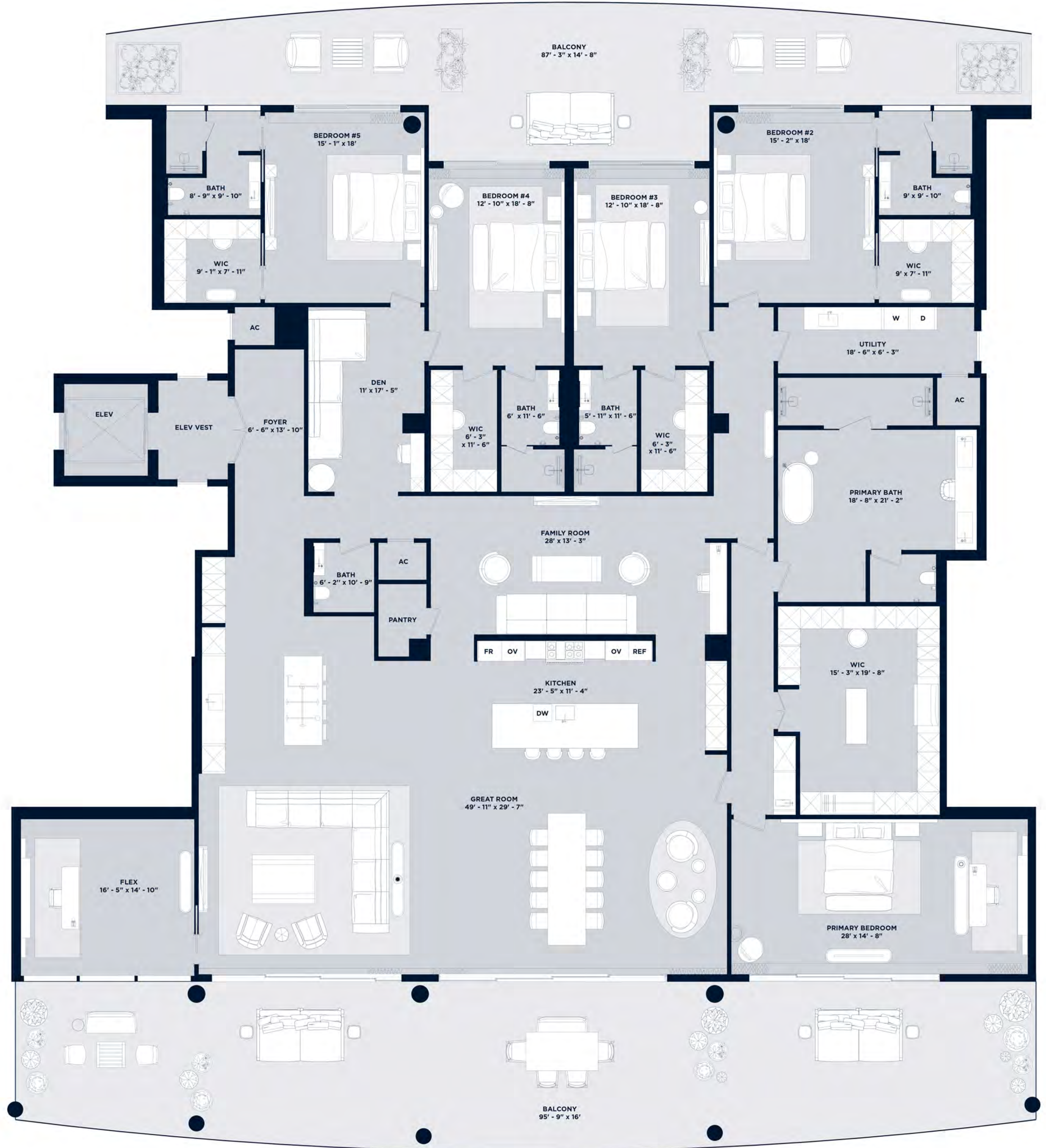

RELATED

DEZER
DEVELOPMENT

ARQUITECTONICA

The dimensions stated for this floor plan are approximate because there are various recognized methods for calculating the square footage of a unit. The square footage stated here is calculated from the exterior boundaries of the exterior walls to the centerline of interior demising walls, without deductions for closets, curves, or architectural features. This method typically results in quoted dimensions greater than the dimensions that would be determined by using other accepted methods. The definition of "unit" and the calculation method to be used shall be set forth by the Developer in Developer's prospectus which method may result in a square footage calculation less than the result of the calculation method used here. Residences depicted here are not included with purchase, but which are available at an additional cost such as wine bar and closet millwork among others. Consult the Developer's prospectus to learn what is included with Unit purchase and to understand Unit dimensions. 2023 © HILLSBORO MLE PROPERTY OWNER, LLC with all rights reserved.

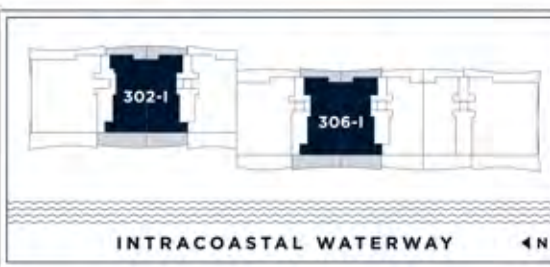

INTRACOASTAL WATERWAY 4N

ROSEWOOD
RESIDENCES
HILLSBORO BEACH

INTRACOASTAL
3rd Floor

DEVELOPERS
The Related Group & Dezer Development

ARCHITECT
Arquitectonica

INTERIOR DESIGNER
Studio Piet Boon

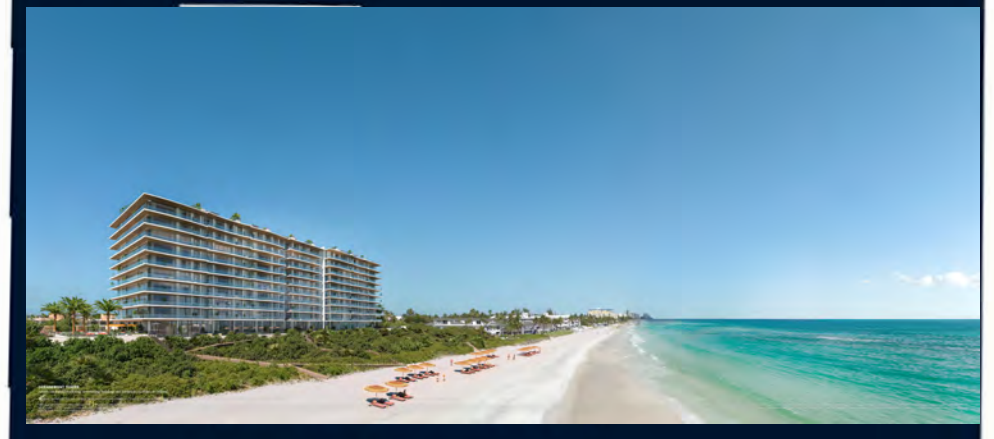
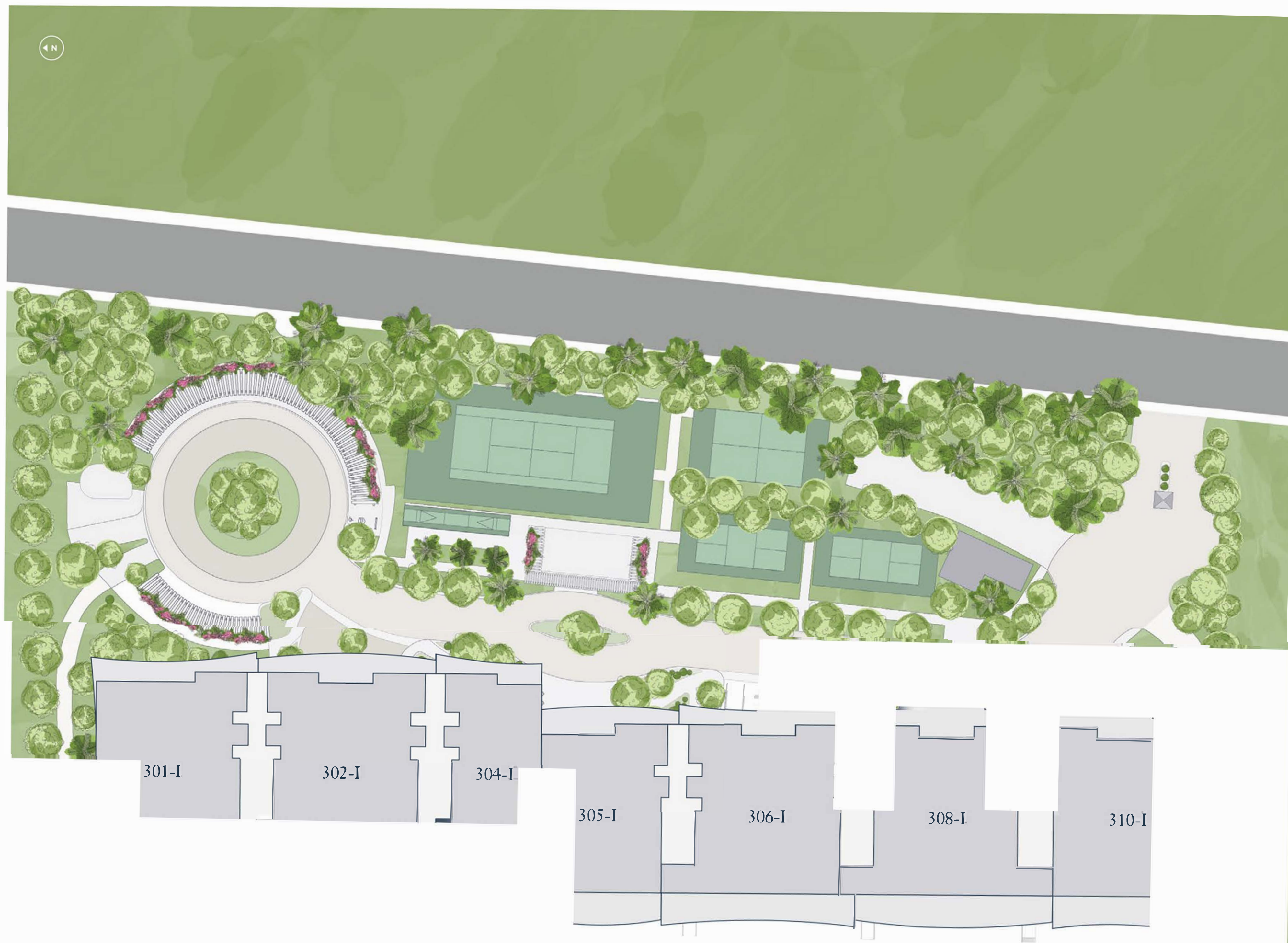

RELATED DEZER DEVELOPMENT ARQUITECTONICA

ORAL REPRESENTATIONS CANNOT BE RELIED UPON AS CORRECTLY STATING REPRESENTATIONS OF THE DEVELOPER FOR CORRECT REPRESENTATIONS. MAKE REFERENCE TO THIS BROCHURE AND THE DOCUMENTS REQUIRED BY SECTION 781.003, FLORIDA STATUTES, TO BE FURNISHED BY A DEVELOPER TO A BUYER OR LESSEE.

New York Residents: THE COMPLETE OFFERING TERMS ARE FOUND IN A CPS-12 APPLICATION AVAILABLE FROM THE OFFERING FILE NO. 2023-0001. WARNING: THE CALIFORNIA DEPARTMENT OF REAL ESTATE HAS NOT INSPECTED, EXAMINED, OR QUALIFIED THIS OFFERING.

180 HILLSBORO HILE CONDOMINIUM (the "Condominium") is marketed as Rosewood Residences Hillsboro Beach and is developed by Hillsboro Hile Property Owner, LLC ("Developer"), which uses the marks of The Related Group, Dezer Development and of Rosewood Hotels and Resorts, LLC (under license agreements). Rosewood Hotels and Resorts, LLC is not the offeror and makes no representations with respect to any aspect of the Condominium. This is not intended to be an offer to sell, or solicitation of an offer to buy, a condominium and its interests of any jurisdiction when prohibited by law. There is no guarantee of any view or of any proposed amenities, artwork, design, contributing artists, interior design, fitness facilities, or restaurants will be available as depicted or at all costs or following the completion of the Condominium. Floor plan renderings are not a representation of the use of space and may depict fixtures and furnishings not included with purchase. Consult the Prospectus of Developer to understand the amenities, proposed budget, terms, conditions, specifications, fees, unit dimensions, site plans, and to learn what is included with purchase and by payment of regular condominium assessments and to understand what amenities require additional fees or payments. The prospectus, graphics, renderings, photographs, and text provided herein are copyrighted works owned by the respective developer unless otherwise credited. 2023 © HILLSBORO HILE PROPERTY OWNER, LLC, with all rights reserved.

ROSEWOOD
RESIDENCES
HILLSBORO BEACH

INTRACOASTAL
1st Floor

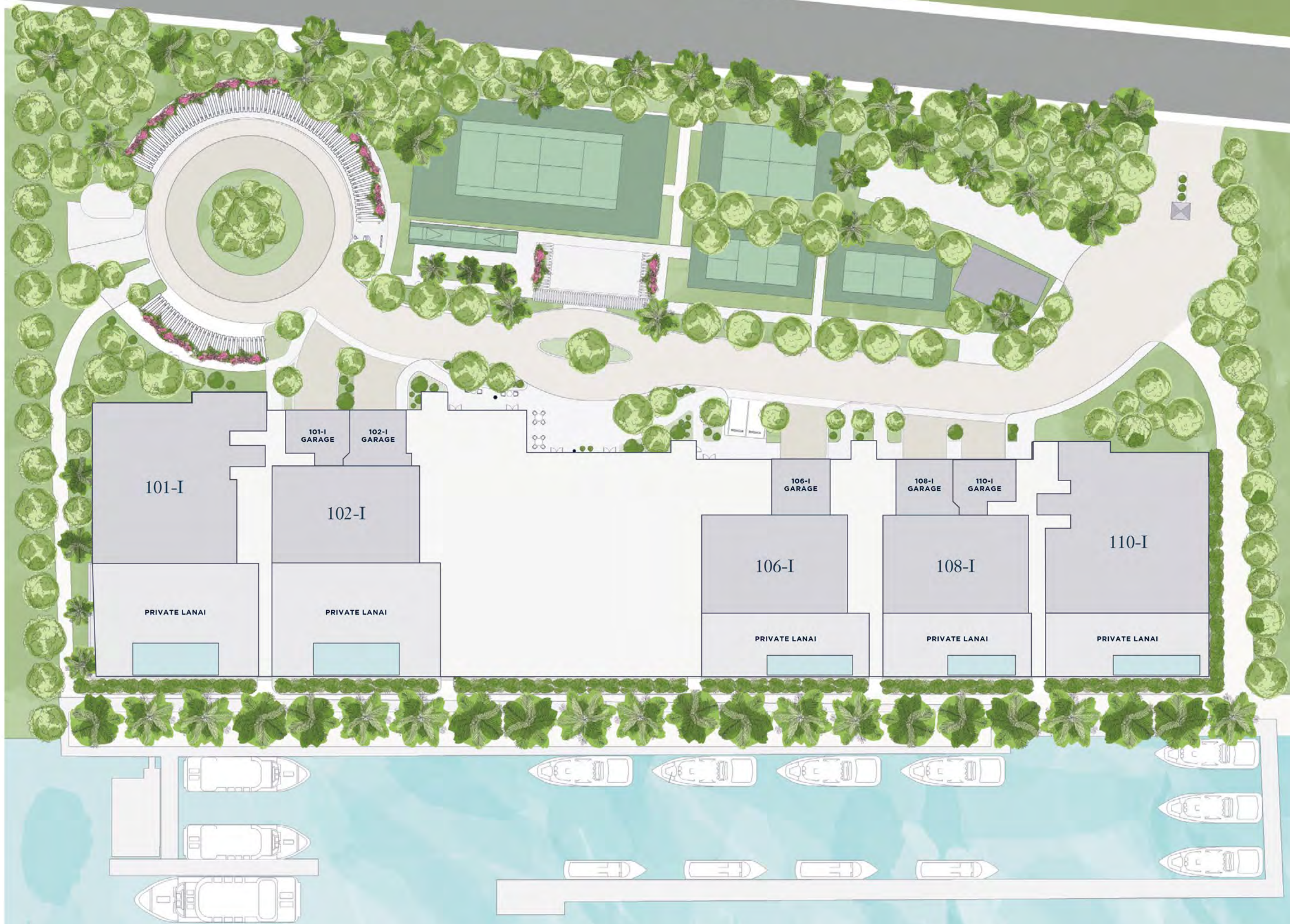

DEVELOPERS
The Related Group & Dezer Development

ARCHITECT
Arquitectonica

INTERIOR DESIGNER
Studio Piet Boon



ORAL REPRESENTATIONS CANNOT BE RELIED UPON AS CORRECTLY STATING REPRESENTATIONS OF THE DEVELOPER. FOR CORRECT REPRESENTATIONS, MAKE REFERENCE TO THIS BROCHURE AND THE DOCUMENTS REQUIRED BY SECTION 718.503, FLORIDA STATUTES, TO BE FURNISHED BY A DEVELOPER TO A BUYER OR LESSEE.

NEW YORK RESIDENTS: THE COMPLETE OFFERING TERMS ARE FOUND IN A CFS-12 APPLICATION AVAILABLE FROM THE OFFICER, FILE NO. CFS-12-0063.

WARNING: THE CALIFORNIA DEPARTMENT OF REAL ESTATE HAS NOT INSPECTED, EXAMINED, OR QUALIFIED THIS OFFERING.

180 HILLSBORO HILL CONDOMINIUM (the "Condominium") is marketed as Rosewood Residences Hillsboro Beach and is developed by Hillsboro Hill Property Owner, LLC ("Developer"), which acts as the Related Group, Dezer Development, and of Rosewood Hotels and Resorts, LLC under license agreement, Rosewood Hotels and Resorts, LLC. This is not intended to be an offer to sell, or solicitation of an offer to buy, a condominium unit to residents of any jurisdiction when prohibited by law. There is no guarantee of any size or of any proposed amenities, or work, designs, contributing artists, interior design, fitness facilities, or restaurants will be available as depicted or at all upon, or following, the completion of the Condominium. Floor plan renderings are not a representation of the use of space and may depict fixtures and furnishings not included with purchase. Consult the Prospectus/Developer to understand the amenities, proposed budget, terms, conditions, specifications, fees, unit dimensions, site plans, and to learn what is included with purchase and by payment of regular condominium assessments and to understand what amenities require additional fees or payments. The prospect graphics, renderings, photographs, and text provided herein are copyrighted works owned by the respective developer unless otherwise credited. ©2013 HILLSBORO HILL PROPERTY OWNERS, LLC. All rights reserved.

ROSEWOOD
RESIDENCES
HILLSBORO BEACH

INTRACOASTAL
2nd Floor

DEVELOPERS
The Related Group & Dezer Development

ARCHITECT
Arquitectonica

INTERIOR DESIGNER
Studio Piet Boon



RELATED DEZER DEVELOPMENT ARQUITECTONICA

ORAL REPRESENTATIONS CANNOT BE RELIED UPON AS CORRECTLY STATING REPRESENTATIONS OF THE DEVELOPER FOR CORRECT REPRESENTATIONS. MAKE REFERENCE TO THIS BROCHURE AND THE DOCUMENTS REQUIRED BY SECTION 780.02, FLORIDA STATUTES, TO BE FURNISHED BY A DEVELOPER TO A BUYER OR LESSEE.
 HAVE YOUR BROKER SHOW YOU THE COMPLETE OFFERING TERMS ARE FOUND IN A CPS-12 APPLICATION AVAILABLE FROM THE OFFEROR, FILE NO. CPS-12-0002.
 WARNING: THE CALIFORNIA DEPARTMENT OF REAL ESTATE HAS NOT INSPECTED, EXAMINED, OR QUALIFIED THIS OFFERING.
 180 HILLSBORO MILE CONDOMINIUM (the "Condominium") is marketed as Rosewood Residences Hillsboro Beach and is developed by Hillsboro Mile Property Owner, LLC ("Developer"), which uses the marks of The Related Group, Dezer Development and of Rosewood Hotels and Resorts, LLC under license agreements. Rosewood Hotels and Resorts, LLC is not the offeror and makes no representations with respect to any aspect of the Condominium. This is not intended to be an offer to sell or solicitation of an offer to buy a condominium unit for purposes of any jurisdiction where prohibited by law. There is no guarantee of any view of any proposed amenities, artwork, designer, contributing artists, interior design, fitness facilities, or restaurants will be available as depicted or at all upon or following the completion of the Condominium. Floor plan renderings are not a representation of the use of space and may depict fixtures and furnishings not included with purchase. Consult the prospectus of Developer to understand the amenities, proposed board, terms, conditions, specifications, fees, unit dimensions, site plans, and to learn what is included with purchase and by payment of regular condominium assessments and to understand what amenities require additional fees or payments. The project graphics, renderings, photographs, and text provided herein are copyrighted works owned by the respective developer unless otherwise credited. 2023 © HILLSBORO MILE PROPERTY OWNER, LLC, with all rights reserved.