

05 Upper West

Levels 6-8

4 Bedrooms + Den / 4.5 Baths



Specifications

Interior	3,387 FT ² 315 M ²
Exterior	300 FT ² 28 M ²
Total	3,687 FT ² 343 M ²



Terra

This condominium is being developed by 1177 Bay Harbor Islands, LLC, a Delaware limited liability company ("Developer"). Any and all statements, disclosures and/or representations shall be deemed made by Developer and you agree to look solely to Developer with respect to any and all matters relating to the marketing and/or development of the Condominiums and with respect to the sales of units in the Condominium. Oral representations cannot be relied upon as correctly stating the representations of the developer. For correct representations, make reference to this brochure and to the documents required by section 718.503, Florida Statutes, to be furnished by a developer to a buyer or lessee. These materials are not intended to be an offer to sell or solicitation to buy a unit in the condominium. Such an offering shall only be made pursuant to the prospectus (offering circular) for the condominium and no statements shall be relied upon unless made in the prospectus or in the applicable purchase agreement. In no event shall any solicitation, offer or sale of a unit in the condominium be made in or to residents of any state or country in which such activity would be unlawful. Stated square footages and dimensions measured to the exterior boundaries of the exterior walls and the centerline of interior opening walls and in fact vary from the square footages and dimensions that would be determined by using the description and definition of the "Gross" set forth in the Declaration (which generally only includes the interior or space between the perimeter walls and excludes all interior structural components and other common elements). This method is generally used in sales materials and is provided to allow a prospective buyer to compare the Units with units in other condominium projects that utilize the same method. Measurements of rooms set forth on this floor plan are generally taken at the furthest points of each given room (as if the room were a perfect rectangle), without regard for any alcoves or variations. Accordingly, the area of the actual rooms will typically be smaller than the product obtained by multiplying the stated length and width. All dimensions are estimated and will vary with actual construction, and all floor plans, specifications and other development plans are subject to change and will not necessarily accurately reflect the final plans and specifications for the development. The project graphics, renderings and text provided herein are copyrighted works owned by the Developer. All rights reserved. Unauthorized reproduction, alteration, dissemination of such materials is strictly prohibited and constitutes copyright infringement. No real estate broker shall attempt to make any representations or other statements regarding this project, and no agreements with, deposits paid to or other arrangements made with, any real estate broker or any other party shall be binding on the Developer. Equal housing opportunity.

Residence 01 Upper East

Levels 6-8

4 Bedrooms / 4.5 Bathrooms

Specifications

Interior	3,031 SF
Exterior	275 SF
Total	3,306 SF

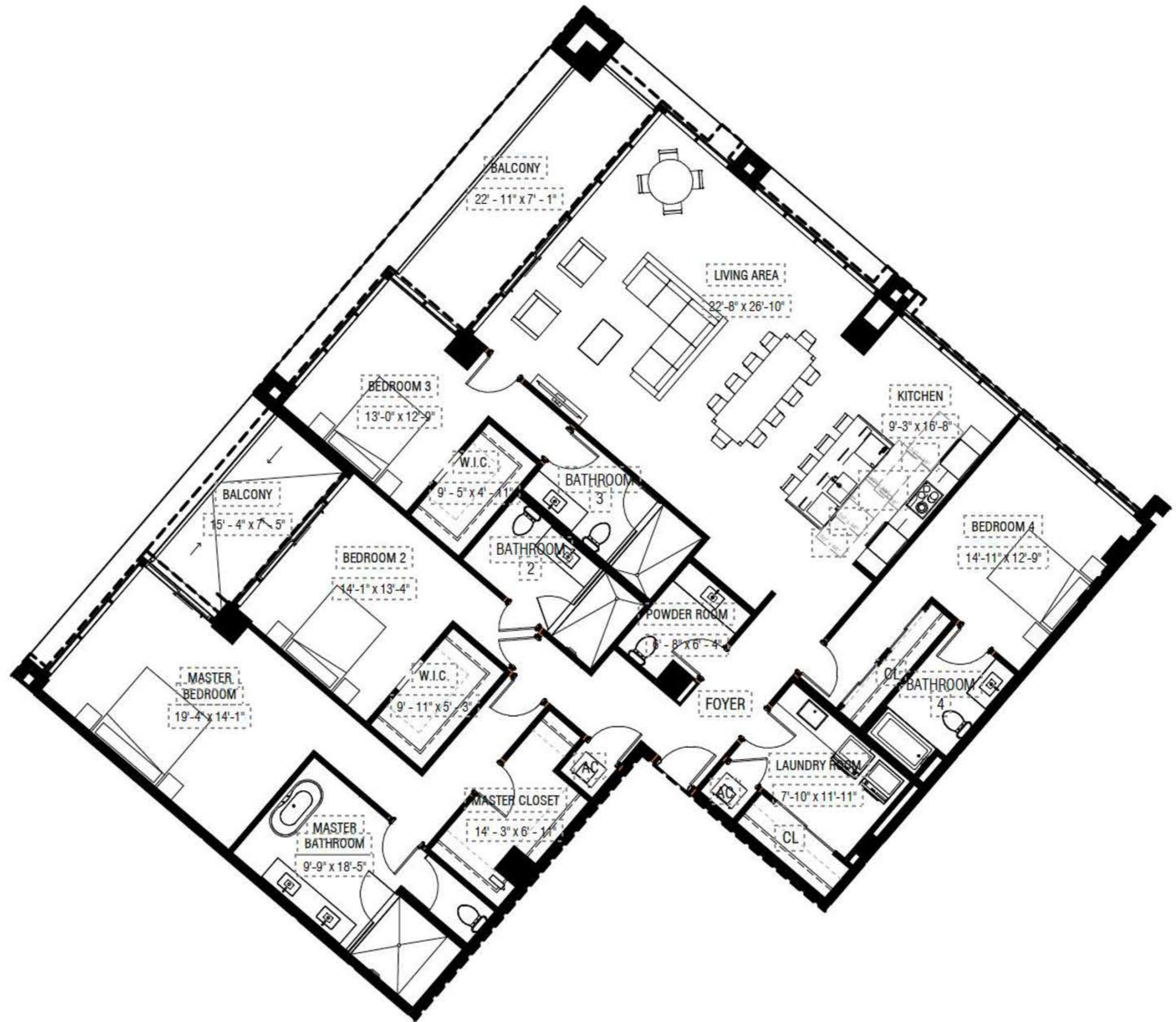

Terra

This condominium is being developed by 1177 Bay Harbor Islands, LLC, a Delaware limited liability company ("Developer"). Any and all statements, disclosures and/or representations shall be deemed made by Developer and you agree to look solely to Developer with respect to any and all matters relating to the marketing and/or development of the Condominium and with respect to the sale of units in the Condominium. Oral representations cannot be relied upon or corrected. All representations of the developer. For correct representations, make reference to this brochure and to the documents required by section 718.503, Florida Statutes, to be furnished by a developer to a buyer or lessee. These materials are not intended to be an offer to sell, or solicitation to buy a unit in the condominium. Such an offering shall only be made pursuant to the prospectus (offering circular) for the condominium and no statements shall be relied upon unless made in the prospectus or in the applicable purchase agreement. In no event shall any solicitation, offer or sale of a unit in the condominium be made in, or to residents of, any state or country in which such activity would be unlawful. Stated square footages and dimensions are measured to the exterior boundaries of the exterior walls and the center line of interior-bearing walls and in fact vary from the square footage and dimensions that would be determined by using the door jacks and definition of the "Unit" set forth in the Declaration which generally only includes the interior airspace between the perimeter walls and excludes all exterior structural components and other common elements. This method is generally used in sales materials and is provided to allow a prospective buyer to compare the Units with units in other condominium projects that utilize the same method. Measurements of rooms set forth on this floor plan or generally taken at the furthest points of each room (as if the room were a perfect rectangle), without regard for any alcoves or variations. Accordingly, the area of the actual room will typically be smaller than the product obtained by multiplying the stated length and width. All dimensions are estimates which will vary with actual construction, and all floor plans, specifications and other development plans are subject to change and will not necessarily accurately reflect the final plans and specifications for the development. The project graphics, renderings and text provided herein are copyrighted works owned by the Developer. All rights reserved. Unauthorized reproduction, display or other dissemination of such materials is strictly prohibited and constitutes copyright infringement. No real estate broker is authorized to make any representations or other statements regarding the project, and no agreements with, deposits paid to or other arrangements made with any real estate broker are or shall be binding on the Developer. Equal housing opportunity.

01 Upper West

Levels 6-8

4 Bedrooms + Den / 4.5 Bathrooms

Specifications

Interior	4,139 FT ²
Exterior	304 FT ²
Total	4,443 FT ²



Terra

This condominium is being developed by 1177 Bay Harbor Islands, LLC, a Delaware limited liability company ("Developer"). Any and all statements, disclosures and/or representations shall be deemed made by Developer and you agree in full liability to Developer with respect to any and all matters relating to the marketing and/or development of the Condominium and with respect to the sales of units in the Condominium. Don't represent how cannot be relied upon or construed as the representations of the developer. For correct representations, make reference to this brochure and to the documents required by section 718.503, Florida Statute, to be furnished by a developer to a buyer or lessee. These materials are not intended to be an offer to sell or solicitation to buy a unit in the condominium. Such an offering shall only be made pursuant to the prospectus (offering circular) for the condominium and no statement shall be relied upon unless made in the prospectus or in the applicable purchase agreement, in no event shall any solicitation, offer or sale of a unit in the condominium be made in, or to residents of, any state or country in which such activity would be unlawful. Stated square footages and dimensions are measured to the exterior boundaries of the exterior walls and the center line of interior demising walls and in fact vary from the square footage and dimensions that would be determined by using the description and definition of the "Unit" set forth in the Declaration which generally only includes the interior airspace between the perimeter walls and includes all interior structural components and other common elements. This method is generally used in sales materials and is provided to allow a prospective buyer to compare the Units with units in other condominium projects that utilize the same method. Measurements of rooms and furniture in this floor plan are generally taken at the furthest points of each given room (as if the rooms were perfect rectangles), without regard for any alcoves or variations. Accordingly, the area of the actual rooms will typically be smaller than the product obtained by multiplying the stated length and width. All dimensions are estimates which will vary with actual construction, and all floor plans, specifications and/or development plans are subject to change and will not necessarily accurately reflect the final plans and specifications for the development. The project graphics, renderings and text provided herein are copyright works owned by the Developer. All rights reserved. Unauthorized reproduction, display or other dissemination of such materials is strictly prohibited and constitutes copyright infringement. No real estate broker is authorized to make any representations or other statements regarding the project, and no agreements with, deposits paid to or other arrangements made with any real estate broker are or shall be binding on the Developer. Equal Housing Opportunity.

02 Upper East

Levels 6-8

1 Bedroom + Den / 2 Baths

Specifications

Interior	1,376 FT ² 128 M ²
Exterior	256 FT ² 24 M ²
Total	1,632 FT ² 152 M ²

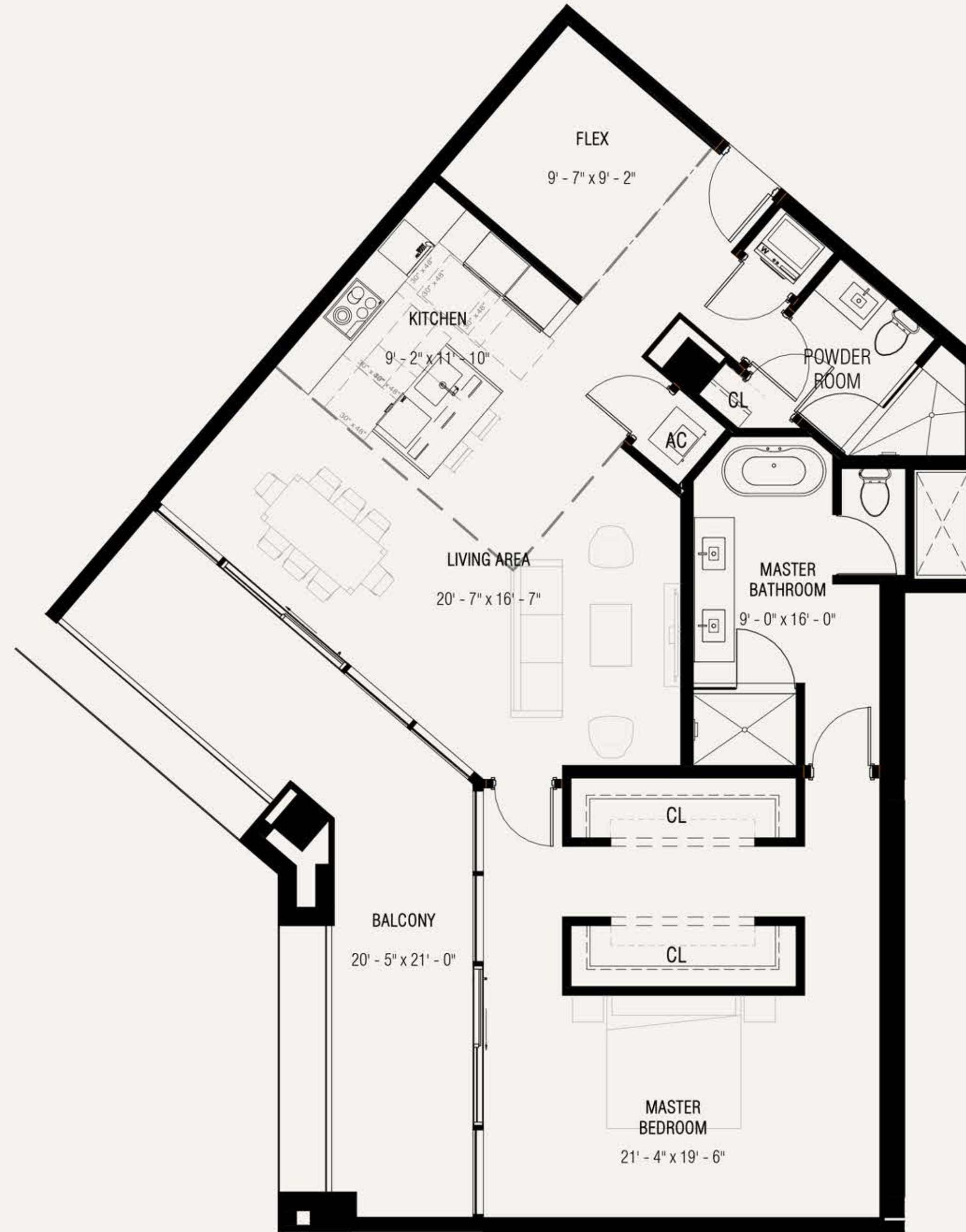

Terra

This condominium is being developed by 1177 Bay Harbor Islands, LLC, a Delaware limited liability company ("Developer"). Any and all statements, disclosures and/or representations shall be deemed made by Developer and you agree to look solely to Developer with respect to any and all matters relating to the marketing and/or development of the Condominium and with respect to the sales of units in the Condominium. Oral representations cannot be relied upon as correctly stating the representations of the developer. For current representations, make reference to this brochure and to the documents required by section 718.503, Florida statutes, to be furnished by a developer to a buyer or lessee. These materials are not intended to be an offer to sell or solicitation to buy a unit in the condominium. Such an offering shall only be made pursuant to the prospectus (offering circular) for the condominium and to statements which do not vary from the prospectus or in the applicable purchase agreement. In no event shall any solicitation, offer or sale of a unit in the condominium be made as to any state or country in which such activity would be unlawful. Stated square footages and dimensions measured to the exterior boundaries of the exterior walls and the centerline of interior opening walls and in fact vary from the square footage and dimensions that would be determined by using the description and definition of the "Gross" set forth in the Declaration (which generally only includes the interior air space between the perimeter walls and excludes all interior structural components and other common elements). This method is generally used in sales materials and is provided to allow a prospective buyer to compare the Units with units in other condominium projects that utilize the same method. Measurements of rooms set forth on this floor plan are generally taken at the furthest points of each given room (as if the room were a perfect rectangle), without regard for any alcoves or variations. Accordingly, the area of the actual rooms will typically be smaller than the product obtained by multiplying the stated length and width. All dimensions are estimated and will vary with actual construction, and all floor plans, specifications and other development plans are subject to change and will not necessarily accurately reflect the final plans and specifications for the development. The project graphics, renderings and text provided herein are copyrighted works owned by the Developer. All rights reserved. Unauthorized reproduction, alteration, dissemination of such materials is strictly prohibited and constitutes copyright infringement. No real estate broker shall attempt to make any representations or other statements regarding this project, and the agreement with, deposits and/or other arrangements made with, any real estate broker, or you shall be binding on the Developer. Equal housing opportunity.

03 South

Level 3

1 Bedroom / 1.5 Baths



Specifications

Interior	995 FT ² 92 M ²
Exterior	98 FT ² 9 M ²
Total	1,093 FT ² 102 M ²

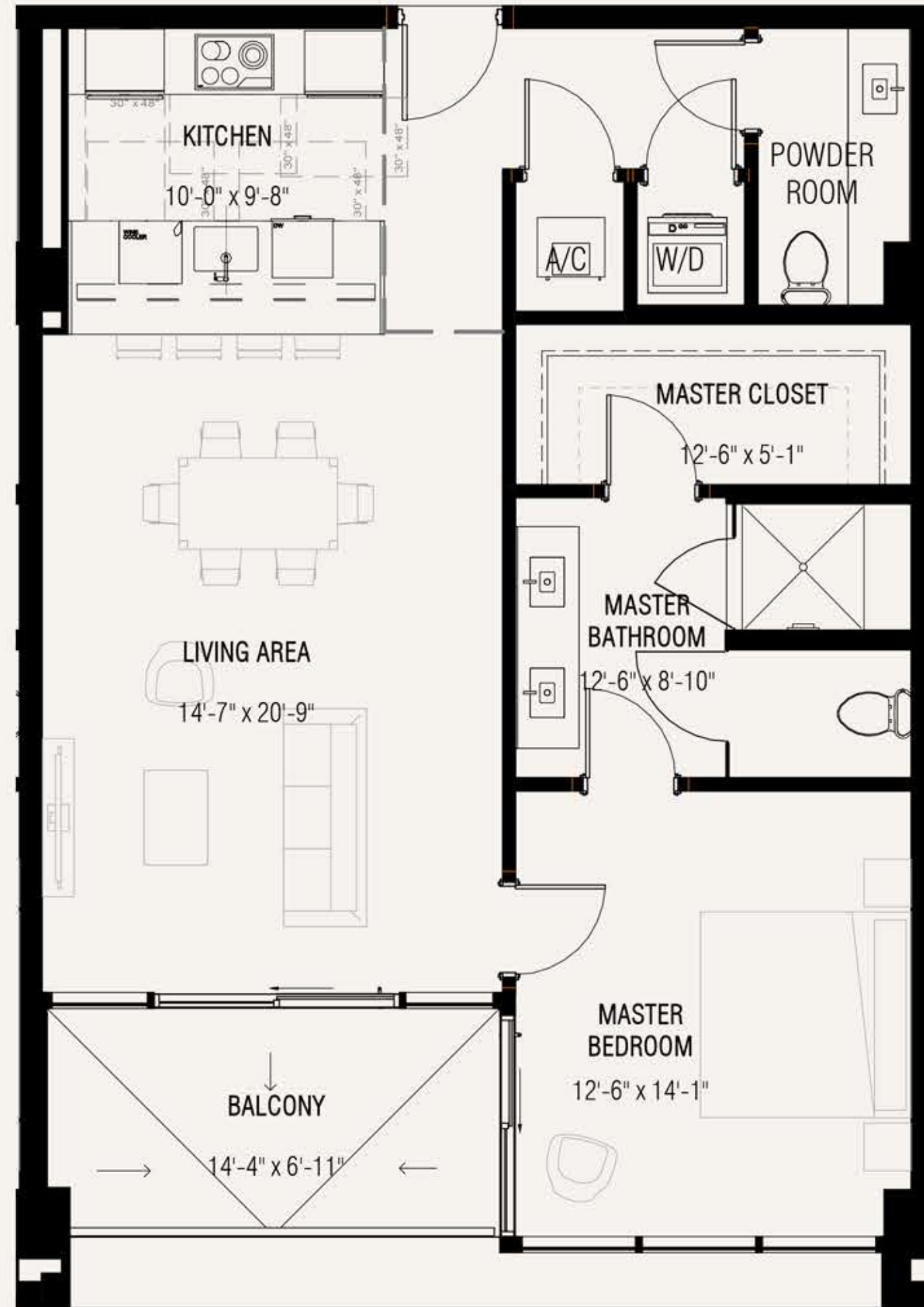

Terra

This condominium is being developed by 1177 Bay Harbor Islands, LLC, a Delaware limited liability company ("Developer"). Any and all statements, disclosures and/or representations shall be deemed made by Developer and you agree to look solely to Developer with respect to any and all matters relating to the marketing and/or development of the Condominiums and with respect to the sales of units in the Condominium. Oral representations cannot be relied upon as correctly stating the representations of the developer. For current representations, make reference to this brochure and to the documents required by section 718.503, Florida Statutes, to be furnished by a developer to a buyer or lessee. These materials are not intended to be an offer to sell or solicitation to buy a unit in the condominium. Such an offering shall only be made pursuant to the prospectus (offering circular) for the condominium and no statements shall be relied upon unless made in the prospectus or in the applicable purchase agreement. In no event shall any solicitation, offer or sale of a unit in the condominium be made in or to a resident of any state or country in which such activity would be unlawful. Stated square footages and dimensions measured to the exterior boundaries of the exterior walls and the centerline of interior dividing walls and in fact vary from the square footage and dimensions that would be determined by using the description and definition of the "Gross" set forth in the Declaration (which generally only includes the interior air space between the perimeter walls and excludes all interior structural components and other common elements). This method is generally used in sales materials and is provided to allow a prospective buyer to compare the Units with units in other condominium projects that utilize the same method. Measurements of rooms set forth on this floor plan are generally taken at the furthest points of each given room (as if the room were a perfect rectangle), without regard for any alcoves or variations. Accordingly, the area of the actual rooms will typically be smaller than the product obtained by multiplying the stated length and width. All dimensions are estimated and will vary with actual construction, and all floor plans, specifications and other development plans are subject to change and will not necessarily accurately reflect the final plans and specifications for the development. The project graphics, renderings and text provided herein are copyrighted works owned by the Developer. All rights reserved. Unauthorised reproduction, alteration, dissemination of such materials is strictly prohibited and constitutes copyright infringement. No real estate broker shall attempt to make any representations or other statements regarding this project, and no agreements with, deposits and/or other arrangements made with, any real estate broker, agent or other party shall be binding on the Developer. Equal housing opportunity.

09 West

Levels 3-5

1 Bedroom / 1.5 Bathrooms

Specifications

Interior	996 FT ²
Exterior	104 FT ²
Total	1,110 FT ²

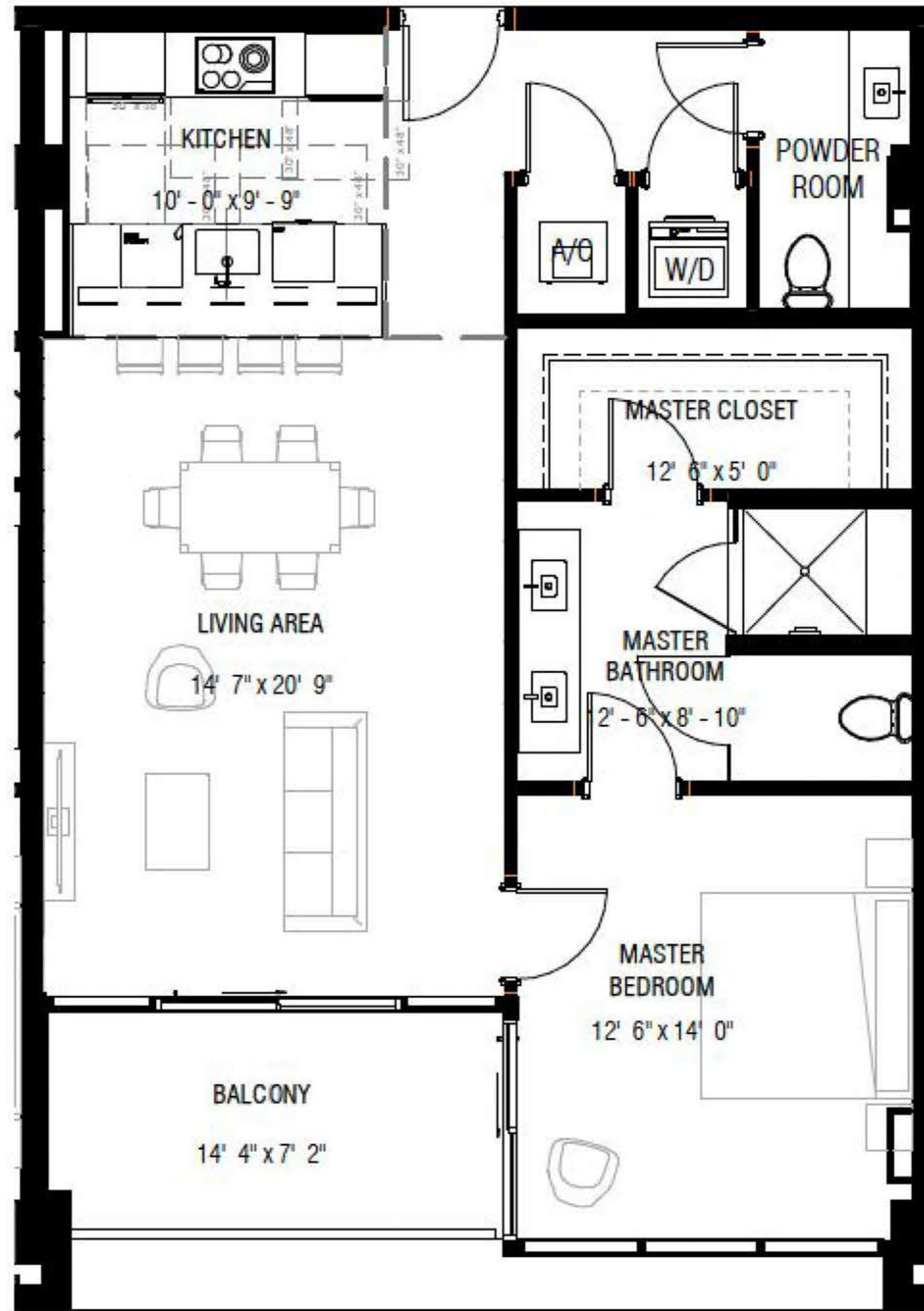

Terra

This condominium is being developed by 1177 Bay Harbor Islands, LLC, a Delaware limited liability company ("Developer"). Any and all statements, disclosures and/or representations shall be deemed made by Developer and you agree in full liability to Developer with respect to any and all matters relating to the marketing and/or development of the Condominium and with respect to the sale of units in the Condominium. Our representations cannot be relied upon or construed as the representations of the developer. For correct representations, make reference to this brochure and to the documents required by section 718.503, Florida Statutes, to be furnished by a developer to a buyer or lessee. These materials are not intended to be an offer to sell or solicitation to buy a unit in the condominium. Such an offering shall only be made pursuant to the prospectus (offering circular) for the condominium and no statement should be relied upon unless made in the prospectus or in the applicable purchase agreement, in no event shall any solicitation, offer or sale of a unit in the condominium be made in, or to residents of, any state or country in which such activity would be unlawful. Stated square footages and dimensions are measured to the exterior boundaries of the exterior walls and the center line of interior demising walls and in fact vary from the square footages and dimensions that would be determined by using the description and definition of the "Unit" set forth in the Declaration which generally only includes the interior airspace between the perimeter walls and excludes all interior structural components and other common elements. This method is generally used in sales materials and is provided to allow a prospective buyer to compare the Units with units in other condominium projects that utilize the same method. Measurements of rooms set forth on this floor plan are generally taken at the furthest points of each given room (as if the rooms were perfect rectangles), without regard for any alcoves or variations. Accordingly, the area of the actual rooms will typically be smaller than the product obtained by multiplying the stated length and width. All dimensions are estimates which will vary with actual construction, and all floor plans, specifications and/or development plans are subject to change and will not necessarily accurately reflect the final plans and specifications for the development. The project graphics, renderings and text provided herein are copyrighted works owned by the Developer. All rights reserved. Unauthorized reproduction, display or other dissemination of such materials is strictly prohibited and constitutes copyright infringement. No real estate broker is authorized to make any representations or other statements regarding the project, and no agreements with, deposits paid to or other arrangements made with any real estate broker are or shall be binding on the Developer. Equal housing opportunity.

Residence 11 South

Level 3-5

1 Bedroom / 1.5 Bathrooms

Interior	997 SF
Exterior	105 SF
Total	1102 SF

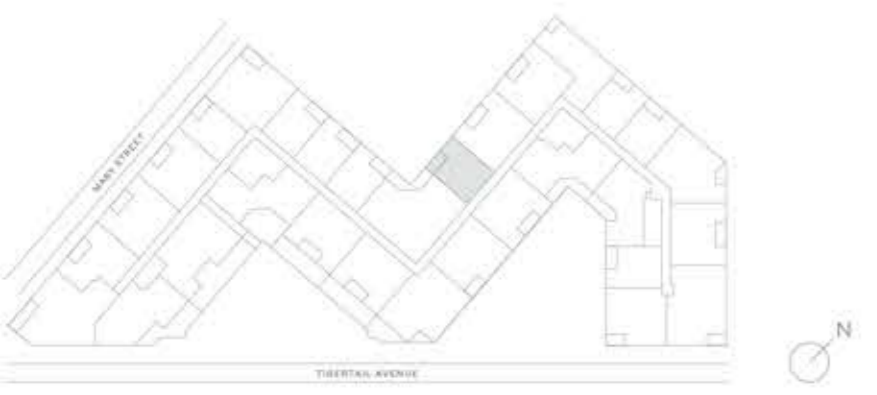
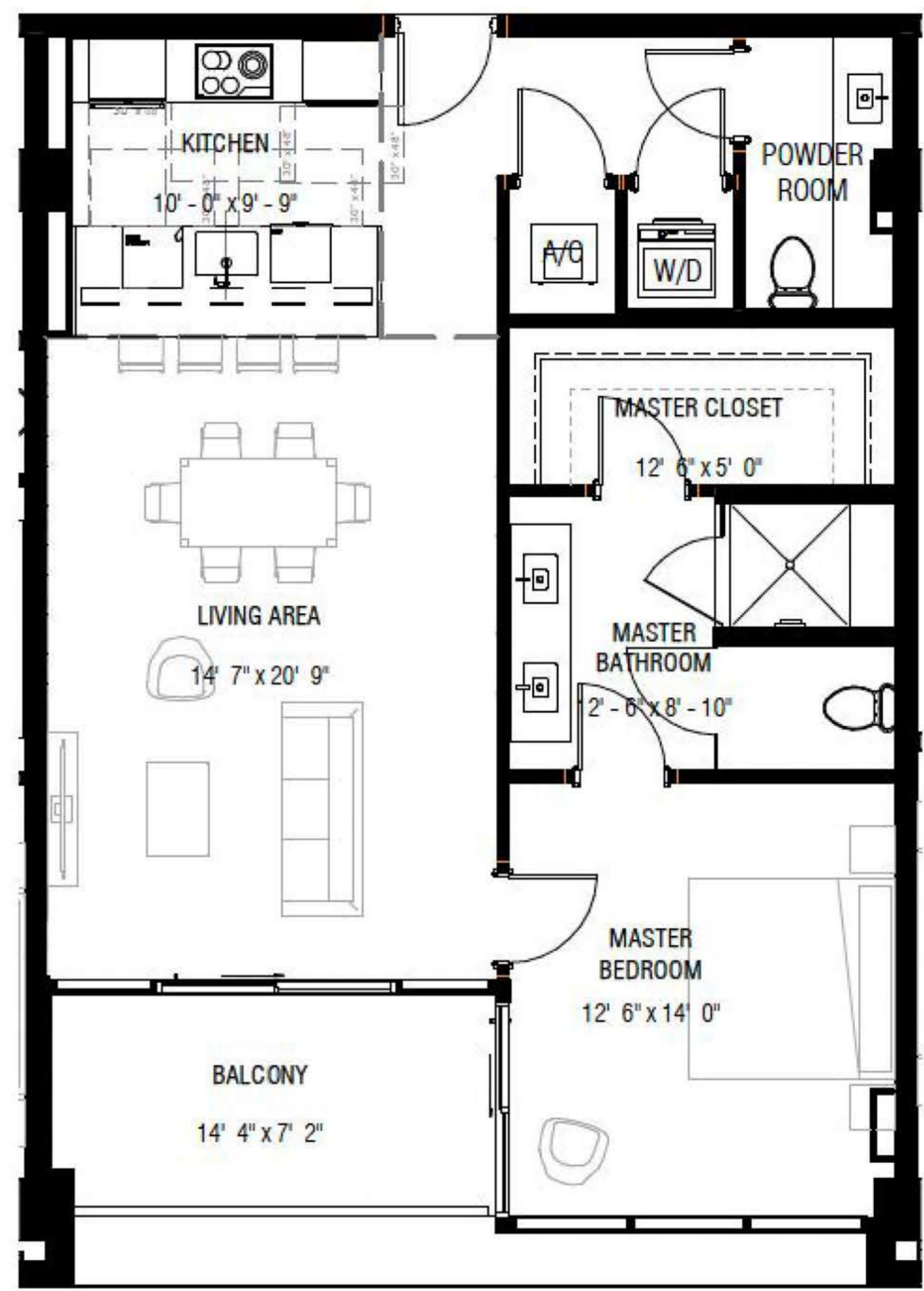

Terra

This condominium is being developed by 1177 Bay Harbor Islands, LLC, a Delaware limited liability company ("Developer"). Any and all statements, disclosures, and/or representations shall be deemed made by Developer and you agree to look solely to Developer with respect to any and all matters relating to the marketing and/or development of the Condominium and with respect to the sales of units in the Condominium. Do not rely on any representations of the Developer. For correct representations, make reference to this brochure and to the documents required by section 718.503, Florida Statutes, to be furnished by a developer to a buyer or lessee. These materials are not intended to be an offer to sell or solicitation to buy a unit in the condominium. Such an offering shall only be made pursuant to the prospectus (offering circular) for the condominium and no statement should be relied upon unless made in the prospectus or in the applicable purchase agreement. In no event shall any solicitation, offer or sale of a unit in the condominium be made in, or to residents of, any state or country in which such activity would be unlawful. Stated square footages and dimensions are measured to the exterior boundaries of the exterior walls and the centerline of interior demising walls and in fact vary from the square footage and dimensions that would be determined by using the description and definition of the "Unit" set forth in the Declaration (which generally only includes the interior airspace between the perimeter walls and excludes all exterior structural components and other common elements). This method is generally used in sales materials and is provided to allow a prospective buyer to compare the Units with units in other condominium projects that utilize the same method. Measurements of rooms set forth on this floor plan are generally taken at the furthest points of each given room (as if the room were a perfect rectangle), without regard for any setbacks or variations. Accordingly, the area of the actual rooms will typically be smaller than the product obtained by multiplying the stated length and width. All dimensions are estimates which will vary with actual construction, and all floor plans, specifications and other development plans are subject to change and will not necessarily accurately reflect the final plans and specifications for the development. The project graphics, renderings and text provided herein are copyrighted works owned by the Developer. All rights reserved. Unauthorized reproduction, display or other dissemination of such materials is strictly prohibited and constitutes copyright infringement. No real estate broker is authorized to make any representations or other statements regarding the project, and no agreements with, deposits paid to or other arrangements made with any real estate broker are or shall be binding on the Developer. Equal Housing Opportunity.

Residence 204 East

Level 2

1 Bedroom + Den / 1.5 Bathrooms

Specifications

Interior	1,374 FT ²
Exterior	234 FT ²
Total	1,608 FT ²

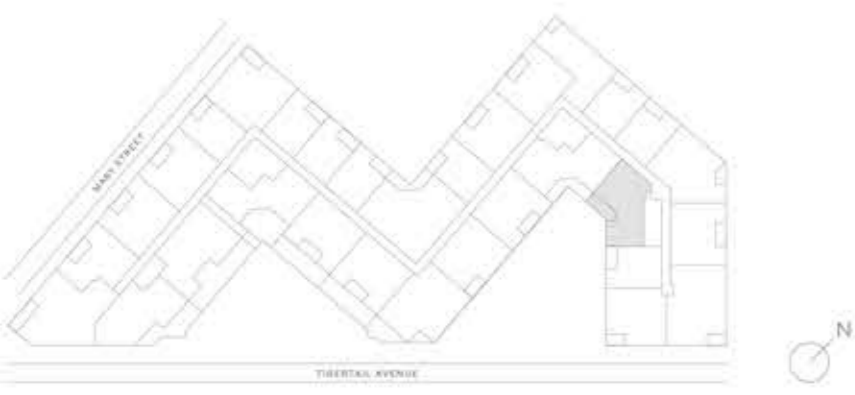
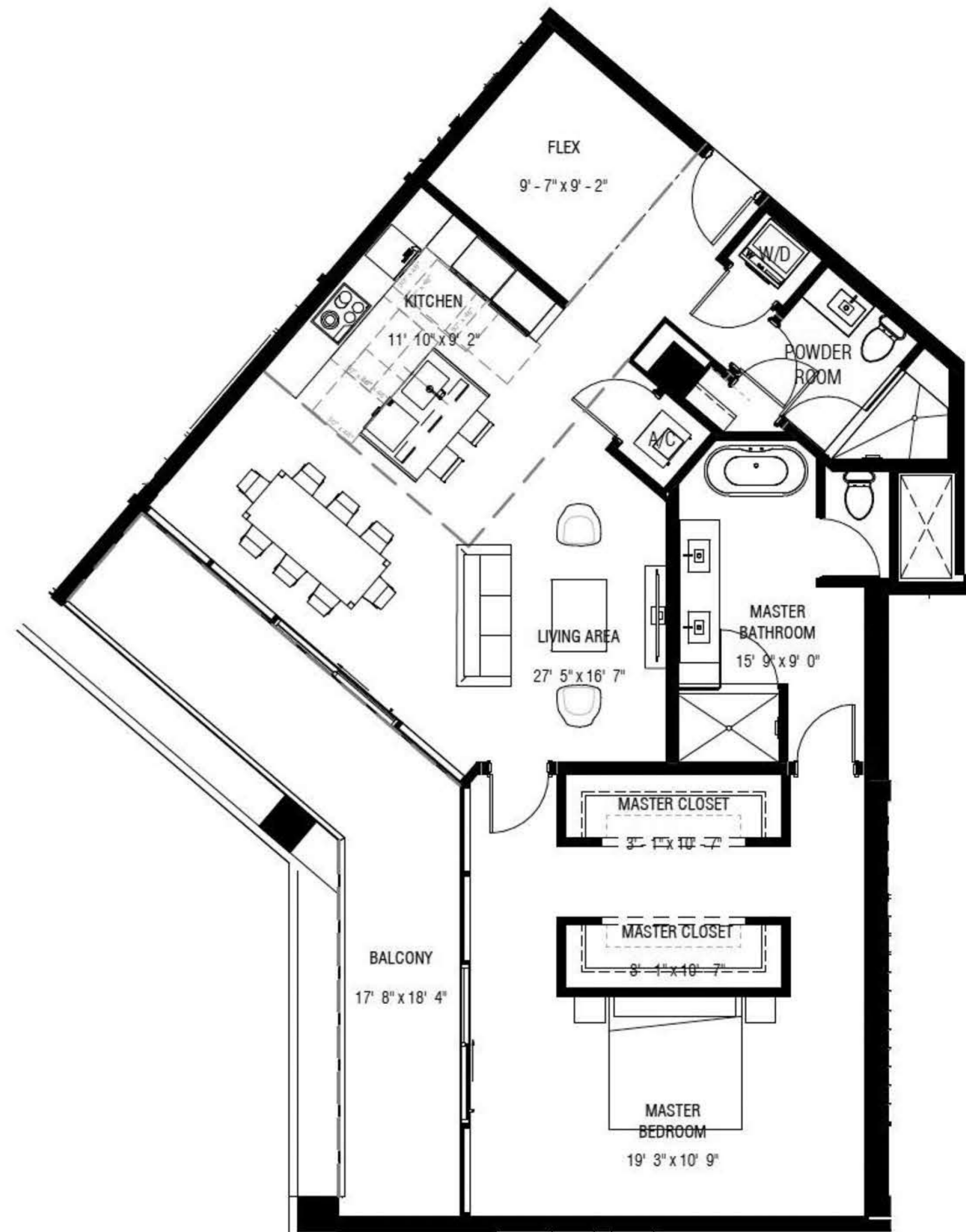

Terra

This condominium is being developed by 177 Bay Harbor Islands, LLC, a Delaware limited liability company ("Developer"). Any and all statements, drawings and/or representations shall be deemed made by Developer and you agree to look solely to Developer with respect to any and all matters relating to the marketing and/or development of the Condominium and with respect to the sales of units in the Condominium. Oral representations cannot be relied upon as correctly stating the representations of the developer. For correct representations, make reference to this brochure and to the documents required by section 718.503, Florida Statutes, to be furnished by a developer to a buyer or lessee. These materials are not intended to be an offer to sell or solicitation to buy a unit in the condominium. Such an offering shall only be made pursuant to the prospectus (offering circular) for the condominium and no statement should be relied upon unless made in the prospectus or in the applicable purchase agreement. In no event shall any solicitation, offer or sale of a unit in the condominium be made in, or to residents of, any state or country in which such activity would be unlawful. Stated square footages and dimensions are measured by the exterior boundaries of the exterior walls and the centerline of interior demising walls and in fact vary from the square footage and dimensions that would be determined by using the description and definition of the "Unit" set forth in the Declaration which generally only includes the interior airspace between the perimeter walls and excludes all exterior structural components and other common elements. This method is generally used in sales materials and is provided to allow a prospective buyer to compare the Units with units in other condominium projects that utilize the same method. Measurements of rooms set forth on this floor plan are generally taken at the furthest points of each given room (as if the room were a perfect rectangle) without regard for any setbacks or variations. Accordingly, the area of the actual rooms will typically be smaller than the product obtained by multiplying the stated length and width. All dimensions are estimates, which will vary with actual construction, and all floor plans, specifications and other development plans are subject to change and will not necessarily accurately reflect the final plans and specifications for the development. The project graphics, renderings and text provided herein are copyrighted works owned by the Developer. All rights reserved. Unauthorized reproduction, display or other dissemination of such materials is strictly prohibited and constitutes copyright infringement. No real estate broker is authorized to make any representations or other statements regarding the project, and no agreements with, deposits paid to or other arrangements made with any real estate broker are or shall be binding on the Developer. Equal Housing Opportunity.

Loft 04

Levels 1-Mezzanine

1 Bedroom / 1.5 Bathrooms

Specifications

Interior	1,661 FT ²
Exterior	211 FT ²
Total	1,872 FT ²

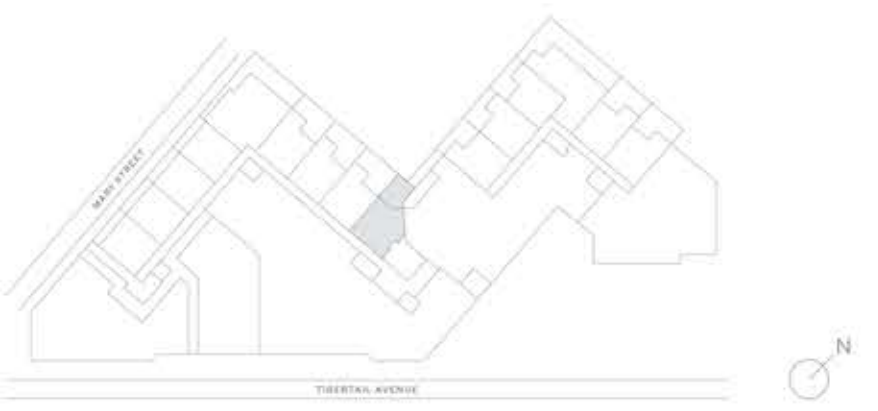
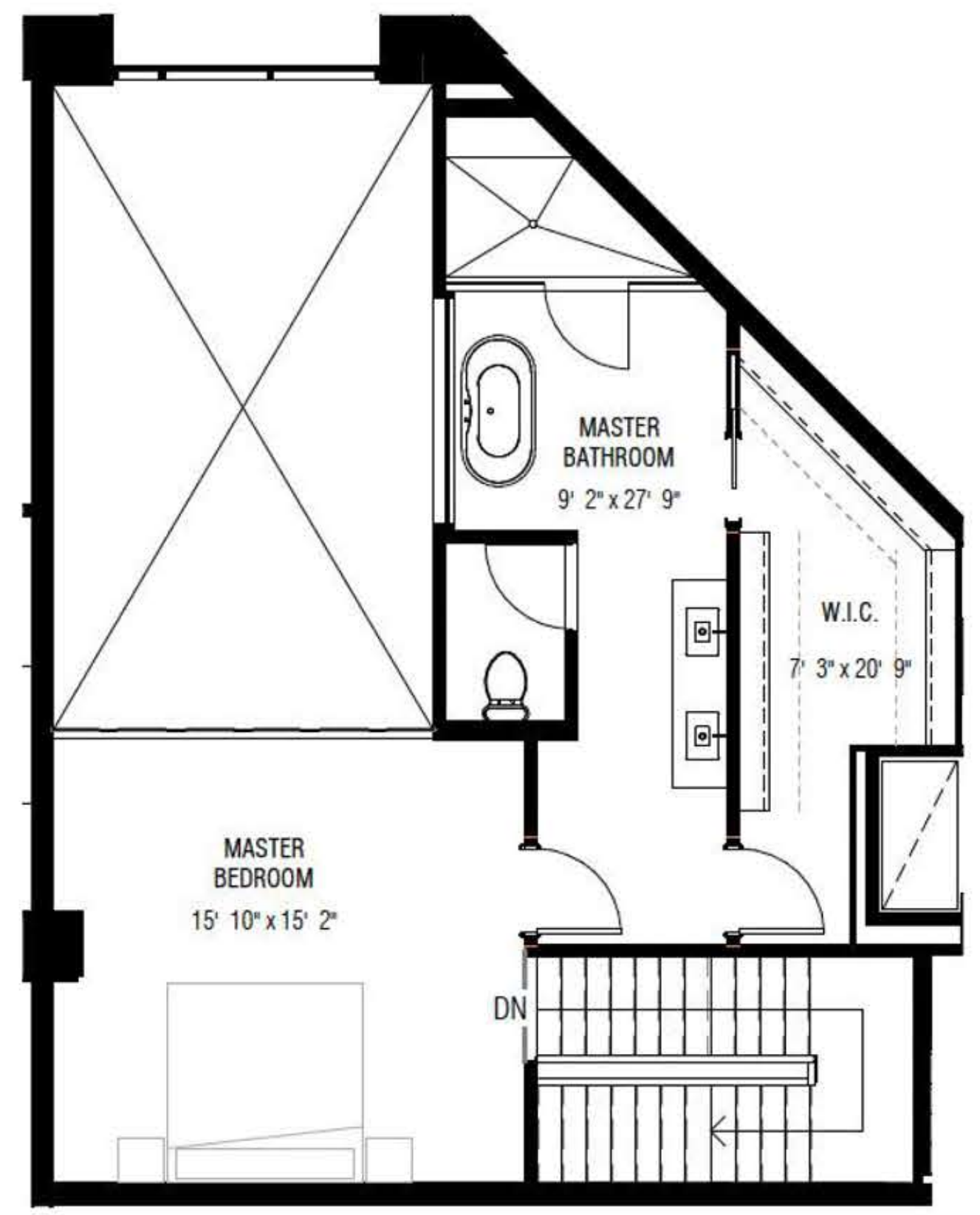
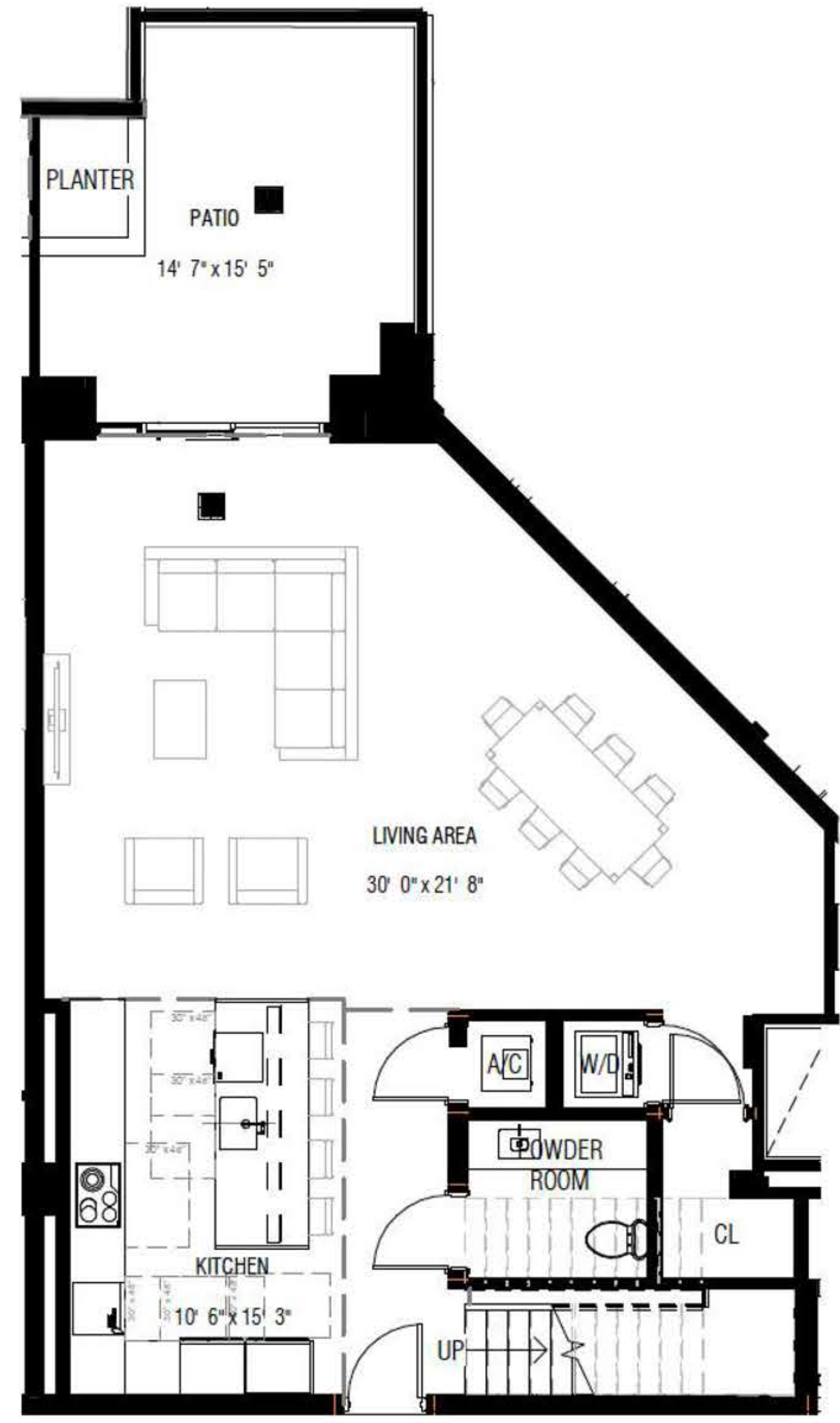

Terra

This condominium is being developed by 1577 Bay Harbor Islands, LLC, a Delaware limited liability company ("Developer"). Any and all statements, disclosures and/or representations shall be deemed made by Developer and you agree to hold solely to Developer with respect to any and all matters relating to the marketing and/or development of the Condominium and with respect to the sales of units in the Condominium. Civil representations cannot be relied upon as correctly stating the representations of the developer. For correct representations, make reference to this brochure and to the documents required by section 719.503, Florida Statute, to be furnished by a developer to a buyer or leasee. These materials are not intended to be an offer to sell or solicitations to buy a unit in the condominium. Such an offering shall only be made pursuant to the prospectus (offering circular) for the condominium and no statements should be relied upon unless made in the prospectus or in the applicable purchase agreement. In no event shall any solicitation, offer or sale of a unit in the condominium be made in, or to residents of, any state or country in which such activity would be unlawful. Stated square footages and dimensions are measured to the exterior boundaries of the exterior walls and the centerline of interior dividing walls and in fact vary from the square footage and dimensions that would be determined by using the description and definition of the "Unit" set forth in the Declaration which generally only includes the interior space between the perimeter walls and excludes all interior structural components and other common elements. This method is generally used in sales materials and is provided to allow a prospective buyer to compare the Units with units in other condominium projects that utilize the same method. Measurements of rooms set forth on this floor plan are generally taken at the farthest points of each given room (if the room were a perfect rectangle), without regard for any setbacks or variations. Accordingly, the area of the actual space will typically be smaller than the product obtained by multiplying the stated length and width. All dimensions are estimates which will vary with actual construction, and all floor plans, specifications and other development plans are subject to change and will not necessarily accurately reflect the final plans and specifications for the development. The project graphics, renderings and text provided herein are copyrighted works owned by the Developer. All rights reserved. Unauthorized reproduction, display or other dissemination of such materials is strictly prohibited and constitutes copyright infringement. No real estate broker is authorized to make any representations or other statements regarding the project, and no agreements with, deposits paid to or other arrangements made with any real estate broker are or shall be binding on the Developer. Equal housing opportunity.

02 East

Level 4

1 Bedrooms + Den / 2 Baths

Specifications

Interior	1,377 FT ² 128 M ²
Exterior	257 FT ² 24 M ²
Total	1,634 FT ² 152 M ²

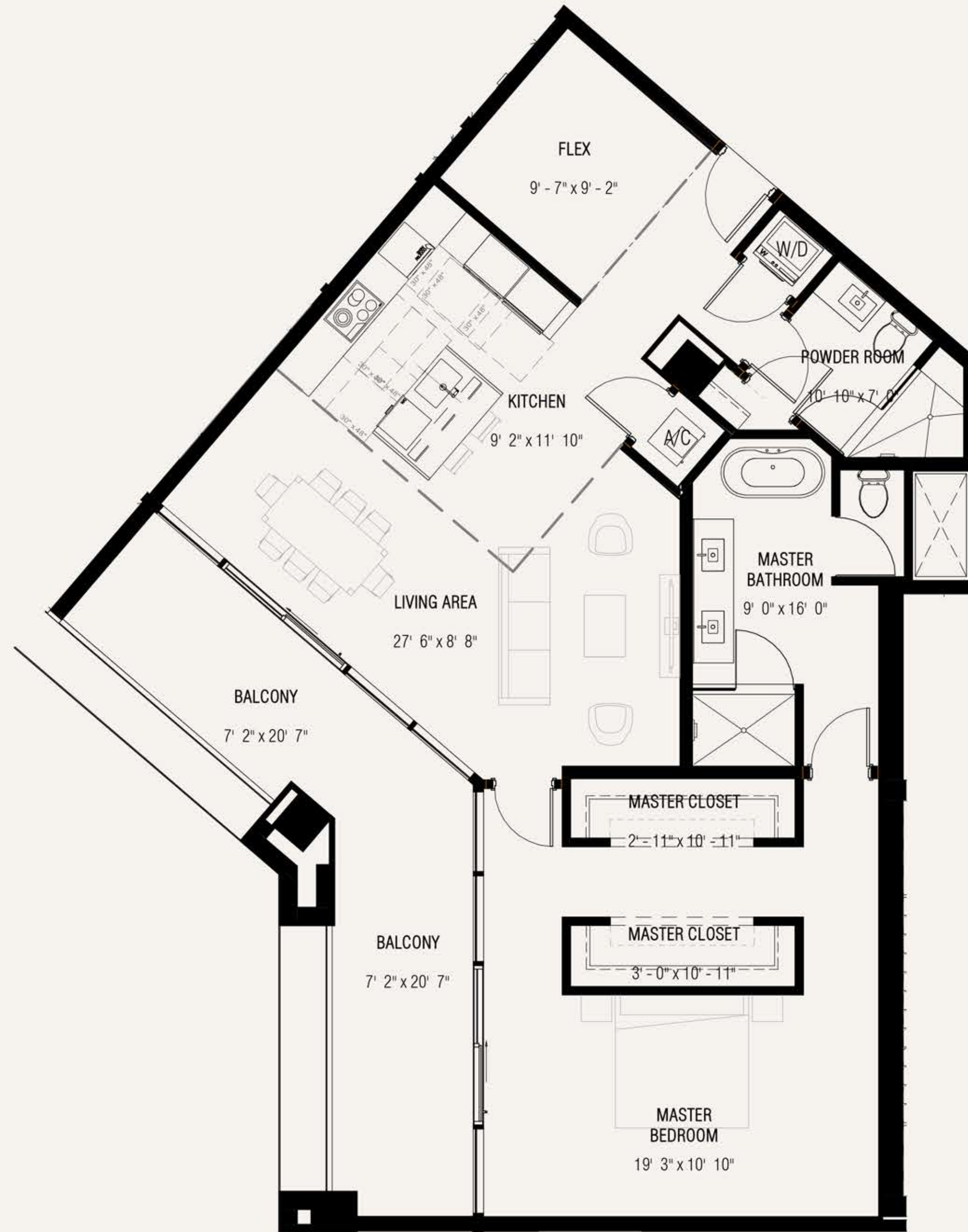

Terra

This condominium is being developed by 1177 Bay Harbor Islands, LLC, a Delaware limited liability company ("Developer"). Any and all statements, disclosures and/or representations shall be deemed made by Developer and you agree to look solely to Developer with respect to any and all matters relating to the marketing and/or development of the Condominium and with respect to the sale of units in the Condominium. Oral representations cannot be relied upon as correctly stating the representations of the developer. For current representations, make reference to this brochure and to the documents required by section 718.503, Florida Statutes, to be furnished by a developer to a buyer or lessee. These materials are not intended to be an offer to sell or solicitation to buy a unit in the condominium. Such an offering shall only be made pursuant to the prospectus (offering circular) for the condominium and to statements which shall be filed upon review made in the prospectus or in the applicable purchase agreement. In no event shall any solicitation, offer or sale of a unit in the condominium be made in or to residents of any state or country in which such activity would be unlawful. Stated square footages and dimensions are measured to the exterior boundaries of the exterior walls and the centerline of interior opening walls and in fact vary from the square footages and dimensions that would be determined by using the description and definition of the "Gross" set forth in the Declaration (which generally only includes the interior air space between the perimeter walls and includes all interior structural components and other common elements). This method is generally used in sales materials and is provided to allow a prospective buyer to compare the Units with units in other condominium projects that utilize the same method. Measurements of rooms set forth on this floor plan are generally taken at the furthest points of each given room (as if the room were a perfect rectangle), without regard for any alcoves or variations. Accordingly, the area of the actual rooms will typically be smaller than the product obtained by multiplying the stated length and width. All dimensions are estimated and will vary with actual construction, and all floor plans, specifications and other development plans are subject to change and will not necessarily accurately reflect the final plans and specifications for the development. The project graphics, renderings and text provided herein are copyrighted works owned by the Developer. All rights reserved. Unauthorized reproduction, alteration, dissemination of such materials is strictly prohibited and constitutes copyright infringement. No real estate broker shall attempt to make any representations or other statements regarding this project, and its agreements with, prospects and/or other arrangements made with, any real estate broker, or vice shall be binding on the Developer. Equal housing opportunity.

02 Upper South

Levels 6-8

3 Bedrooms + Den / 3.5 Baths



Specifications

Interior	2,543 FT ² 236 M ²
Exterior	200 FT ² 19 M ²
Total	2,743 FT ² 255 M ²



Terra

This condominium is being developed by 1177 Bay Harbor Islands, LLC, a Delaware limited liability company ("Developer"). Any and all statements, disclosures and/or representations shall be deemed made by Developer and you agree to look solely to Developer with respect to any and all matters relating to the marketing and/or development of the Condominiums and with respect to the sales of units in the Condominium. Oral representations cannot be relied upon as correctly stating the representations of the Developer. For current representations, make reference to this brochure and to the documents required by section 718.503, Florida Statute, to be furnished by a developer to a buyer or lessee. These materials are not intended to be an offer to sell or solicitation to buy a unit in the condominium. Such an offering shall only be made pursuant to the prospectus (offering circular) for the condominium and to statements which shall be filed upon review made in the applicable purchase agreement. In no event shall any solicitation, offer or sale of a unit in the condominium be made as to be in violation of any state or country in which such activity would be unlawful. Stated square footages and dimensions measured to the exterior boundaries of the exterior walls and the centerline of interior opening walls and in fact vary from the square footage and dimensions that would be determined by using the description and definition of the "Gross" set forth in the Declaration (which generally only includes the interior or space between the perimeter walls and includes all interior structural components and other common elements). This method is generally used in sales materials and is provided to allow a prospective buyer to compare the Units with units in other condominium projects that utilize the same method. Measurements of rooms set forth on this floor plan are generally taken at the furthest points of each given room (as if the room were a perfect rectangle), without regard for any alcove or variation. Accordingly, the area of the actual room will typically be smaller than the product obtained by multiplying the stated length and width. All dimensions are estimated and will vary with actual construction, and all floor plans, specifications and other development plans are subject to change and will not necessarily accurately reflect the final plans and specifications for the development. The project graphics, renderings and text provided herein are copyrighted works owned by the Developer. All rights reserved. Unauthorized reproduction, alteration, dissemination of such materials is strictly prohibited and constitutes copyright infringement. No real estate broker shall be permitted to make any representations or other statements regarding this project, and the agreements with, deposits and/or other arrangements made with, any real estate broker, prior or after, shall be binding on the Developer. Equal housing opportunity.

04 Upper South

Levels 6-8

3 Bedrooms / 3.5 Baths



Specifications

Interior	2,665 FT ² 248 M ²
Exterior	397 FT ² 37 M ²
Total	3,062 FT ² 284 M ²

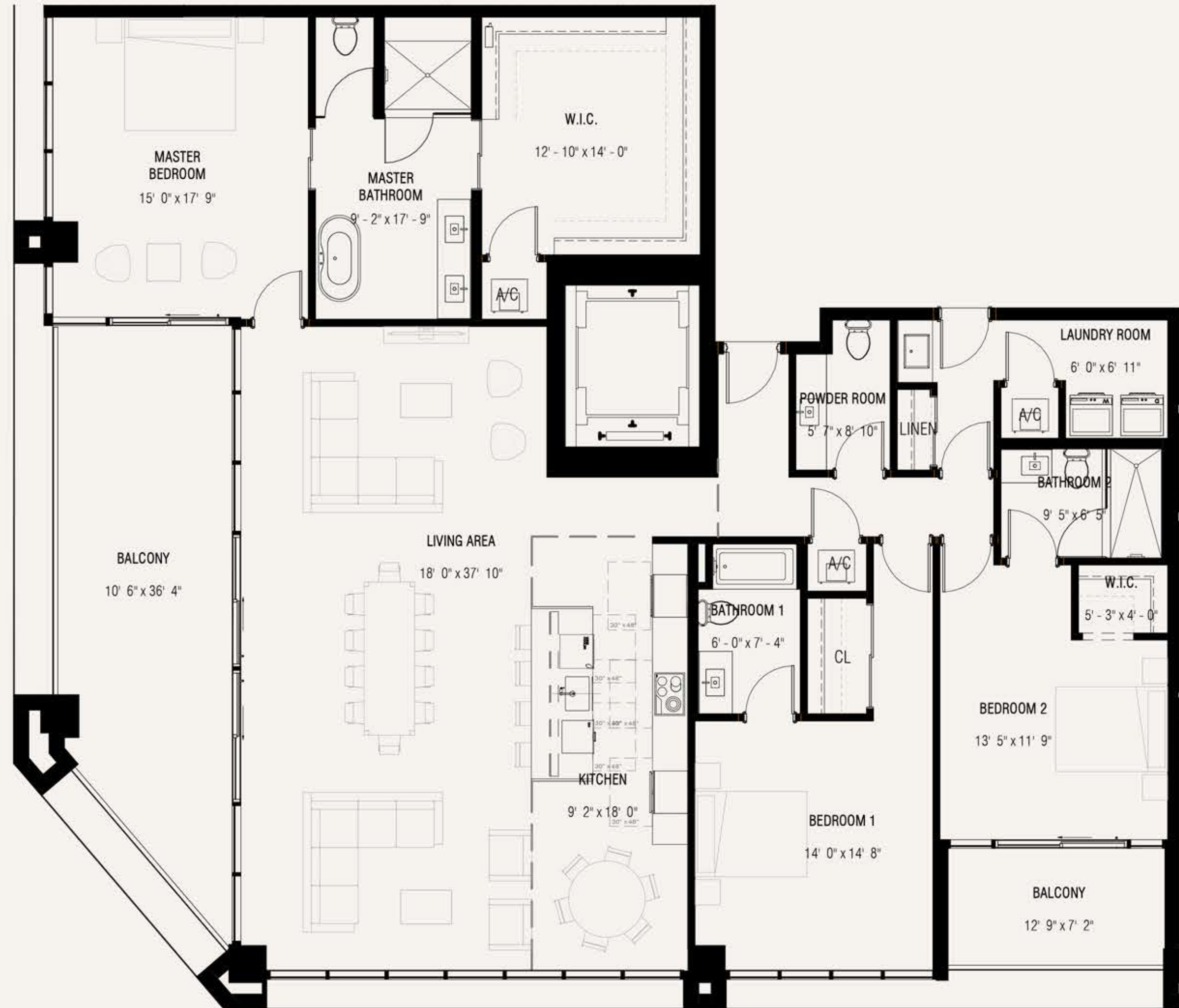

Terra

This condominium is being developed by 1177 Bay Harbor Islands, LLC, a Delaware limited liability company ("Developer"). Any and all statements, disclosures and/or representations shall be deemed made by Developer and you agree to look solely to Developer with respect to any and all matters relating to the marketing and/or development of the Condominiums and with respect to the sales of units in the Condominium. Oral representations cannot be relied upon as correctly stating the representations of the developer. For current representations, make reference to this brochure and to the documents required by section 718.503, Florida Statute, to be furnished by a developer to a buyer or lessee. These materials are not intended to be an offer to sell or solicitation to buy a unit in the condominium. Such an offering shall only be made pursuant to the prospectus (offering circular) for the condominium and no statements shall be relied upon unless made in the prospectus or in the applicable purchase agreement. In no event shall any solicitation, offer or sale of a unit in the condominium be made as, or to residents of, any state or country in which such activity would be unlawful. Stated square footages and dimensions measured to the exterior walls and the centerline of interior opening walls and in fact vary from the square footage and dimensions that would be determined by using the description and definition of the "Gross" set forth in the Declaration (which generally only includes the interior air space between the perimeter walls and excludes all interior structural components and other common elements). This method is generally used in sales materials and is provided to allow a prospective buyer to compare the Units with units in other condominium projects that utilize the same method. Measurements of rooms set forth on this floor plan are generally taken at the furthest points of each given room (as if the room were a perfect rectangle), without regard for any alcoves or variations. Accordingly, the area of the actual rooms will typically be smaller than the product obtained by multiplying the stated length and width. All dimensions are estimated and will vary with actual construction, and all floor plans, specifications and other development plans are subject to change and will not necessarily accurately reflect the final plans and specifications for the development. The project graphics, renderings and text provided herein are copyrighted works owned by the Developer. All rights reserved. Unauthorised reproduction, alteration or dissemination of such materials is strictly prohibited and constitutes copyright infringement. No real estate broker shall attempt to make any representations or other statements regarding this project, and no agreements with, deposits paid to or other arrangements made with, any real estate broker or agent shall be binding on the Developer. Equal housing opportunity.

07 East

Level 3

3 Bedrooms / 3.5 Baths

Specifications

Interior	1,873 FT ² 174 M ²
Exterior	79 FT ² 7 M ²
Total	1,952 FT ² 181 M ²

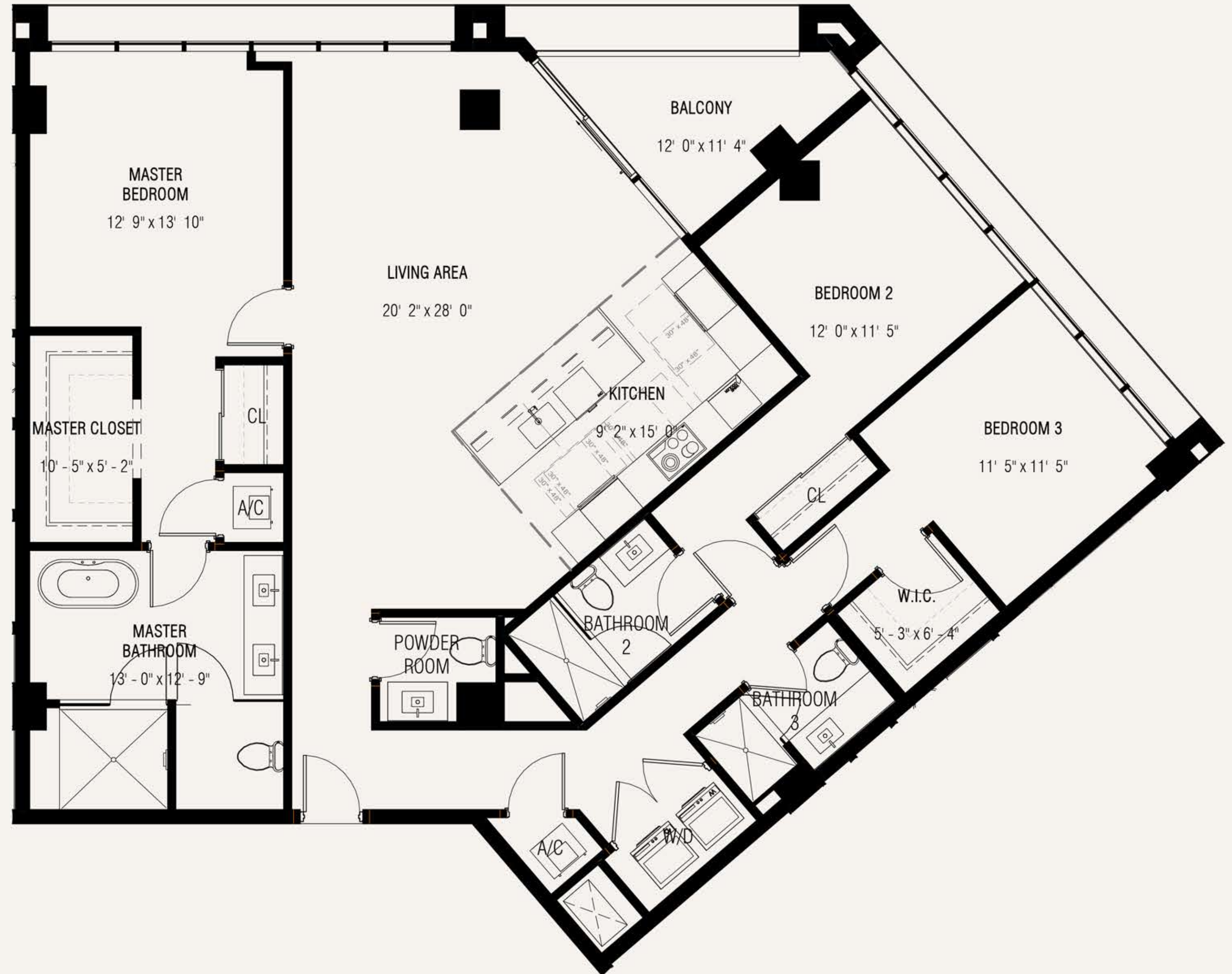

Terra

This condominium is being developed by 1177 Bay Harbor Islands, LLC, a Delaware limited liability company ("Developer"). Any and all statements, disclosures and/or representations shall be deemed made by Developer and you agree to look solely to Developer with respect to any and all matters relating to the marketing and/or development of the Condominiums and with respect to the sales of units in the Condominium. Oral representations cannot be relied upon as correctly stating the representations of the Developer. For current representations, make reference to this brochure and to the documents required by section 718.503, Florida Statute, to be furnished by a developer to a buyer or lessee. These materials are not intended to be an offer to sell or solicitation to buy a unit in the condominium. Such an offering shall only be made pursuant to the prospectus (offering circular) for the condominium and no statements shall be relied upon unless made in the prospectus or in the applicable purchase agreement. In no event shall any solicitation, offer or sale of a unit in the condominium be made in or to residents of any state or country in which such activity would be unlawful. Stated square footages and dimensions measured to the exterior boundaries of the exterior walls and the centerline of interior opening walls and in fact vary from the square footages and dimensions that would be determined by using the description and definition of the "Gross" set forth in the Declaration (which generally only includes the interior air space between the perimeter walls and excludes all interior structural components and other common elements). This method is generally used in sales materials and is provided to allow a prospective buyer to compare the Units with units in other condominium projects that utilize the same method. Measurements of rooms set forth on this floor plan are generally taken at the furthest points of each given room (as if the room were a perfect rectangle), without regard for any setbacks or variations. Accordingly, the area of the actual rooms will typically be smaller than the product obtained by multiplying the stated length and width. All dimensions are estimated and will vary with actual construction, and all floor plans, specifications and other development plans are subject to change and will not necessarily accurately reflect the final plans and specifications for the development. The project graphics, renderings and text provided herein are copyrighted works owned by the Developer. All rights reserved. Unauthorized reproduction, alteration, dissemination of such materials is strictly prohibited and constitutes copyright infringement. No real estate broker shall be permitted to make any representations or other statements regarding this project, and the agreement with, deposits paid to or other arrangements made with, any real estate broker or any other party shall be binding on the Developer. Equal housing opportunity.

Residence 08 South

Levels 3-5

3 Bedrooms / 3.5 Bathrooms

Specifications

Interior	1,913 FT ²
Exterior	98 FT ²
Total	2,011 FT ²

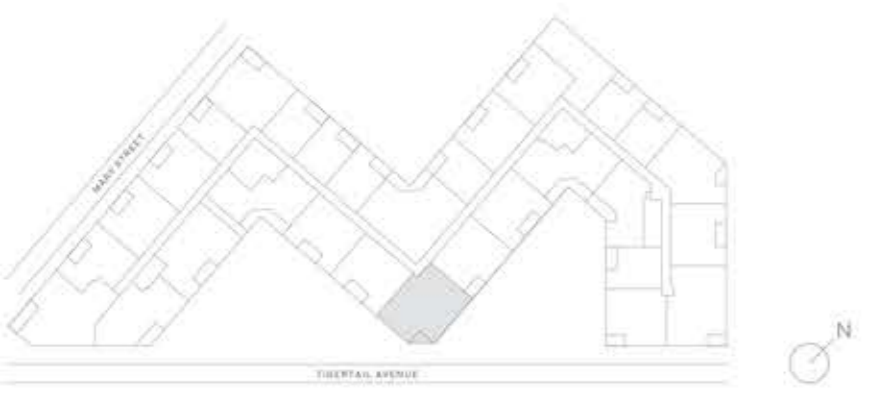
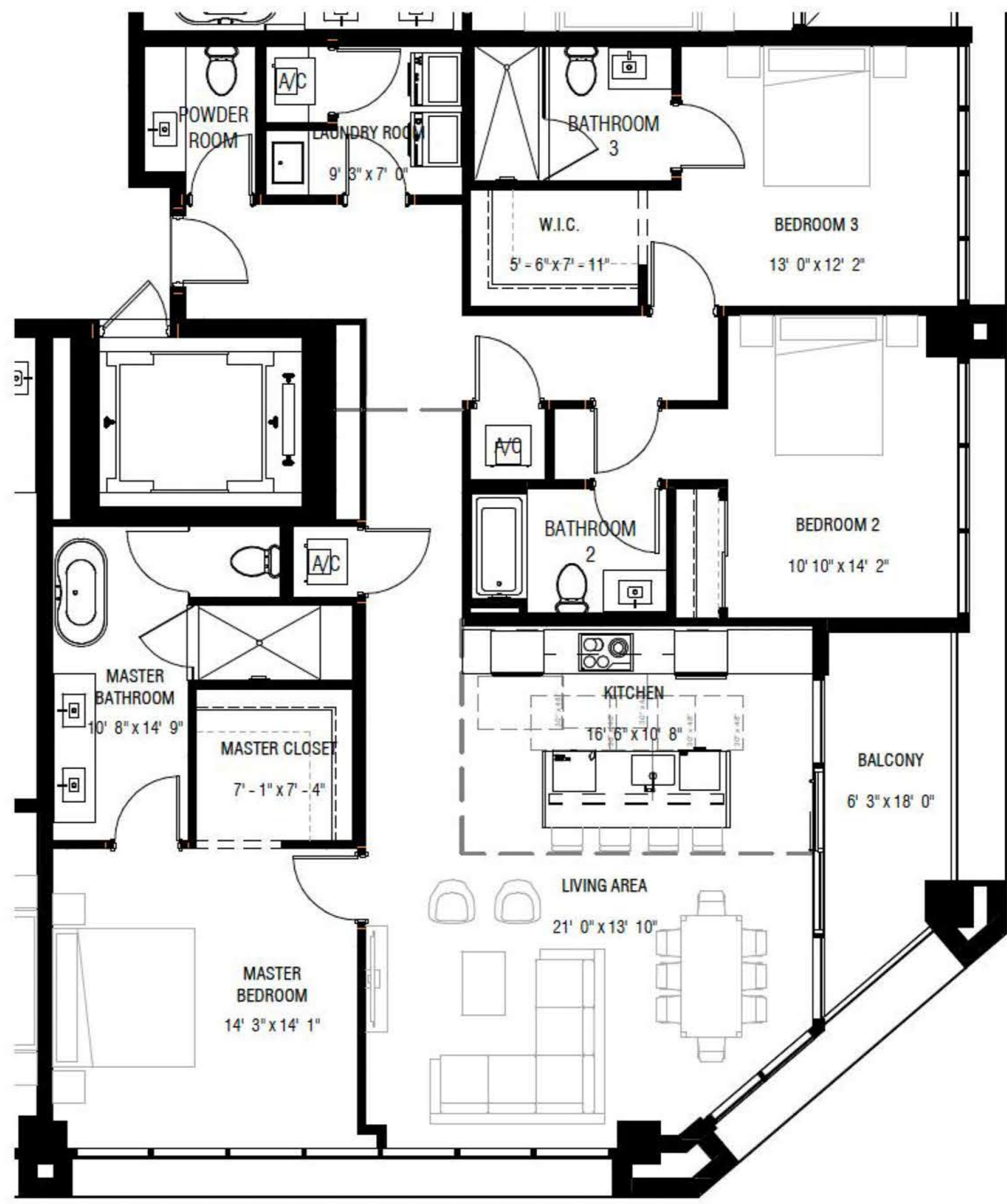

Terra

This condominium is being developed by 1177 Bay Harbor Islands, LLC, a Delaware limited liability company ("Developer"). Any and all statements, disclosures and/or representations shall be deemed made by Developer and you agree in full liability to Developer with respect to any and all matters relating to the marketing and/or development of the Condominium and with respect to the sales of units in the Condominium. Our representations cannot be relied upon or construed as constituting the representations of the developer. For correct representations, make reference to this brochure and to the documents required by section 718.503, Florida Statute, to be furnished by a developer to a buyer or lessee. These materials are not intended to be an offer to sell or solicitation to buy a unit in the condominium. Such an offering shall only be made pursuant to the prospectus (offering circular) for the condominium and no statements shall be relied upon unless made in the prospectus or in the applicable purchase agreement, in no event shall any solicitation, offer or sale of a unit in the condominium be made in, or to residents of, any state or country in which such activity would be unlawful. Stated square footages and dimensions are measured to the exterior boundaries of the exterior walls and the center line of interior demising walls and in fact vary from the square footages and dimensions that would be determined by using the descriptions and definition of the "Unit" set forth in the Declaration which generally only includes the interior airspace between the perimeter walls and excludes all interior structural components and other common elements. This method is generally used in sales materials and is provided to allow a prospective buyer to compare the Units with units in other condominium projects that utilize the same method. Measurements of rooms set forth on this floor plan are generally taken at the furthest points of each given room (as if the rooms were perfect rectangles), without regard for any setbacks or variations. Accordingly, the area of the actual rooms will typically be smaller than the product obtained by multiplying the stated length and width. All dimensions are estimates which will vary with actual construction, and all floor plans, specifications and/or development plans are subject to change and will not necessarily accurately reflect the final plans and specifications for the development. The project graphics, renderings and text provided herein are copyright and work is owned by the Developer. All rights reserved. Unauthorized reproduction, display or other dissemination of such materials is strictly prohibited and constitutes copyright infringement. No real estate broker is authorized to make any representations or other statements regarding the project, and no agreements with, deposits paid to or other arrangements made with any real estate broker are or shall be binding on the Developer. Equal housing opportunity.

11 East

Level 4

3 Bedrooms / 3.5 Baths

Specifications

Interior	2,183 FT ² 203 M ²
Exterior	103 FT ² 10 M ²
Total	2,286 FT ² 212 M ²

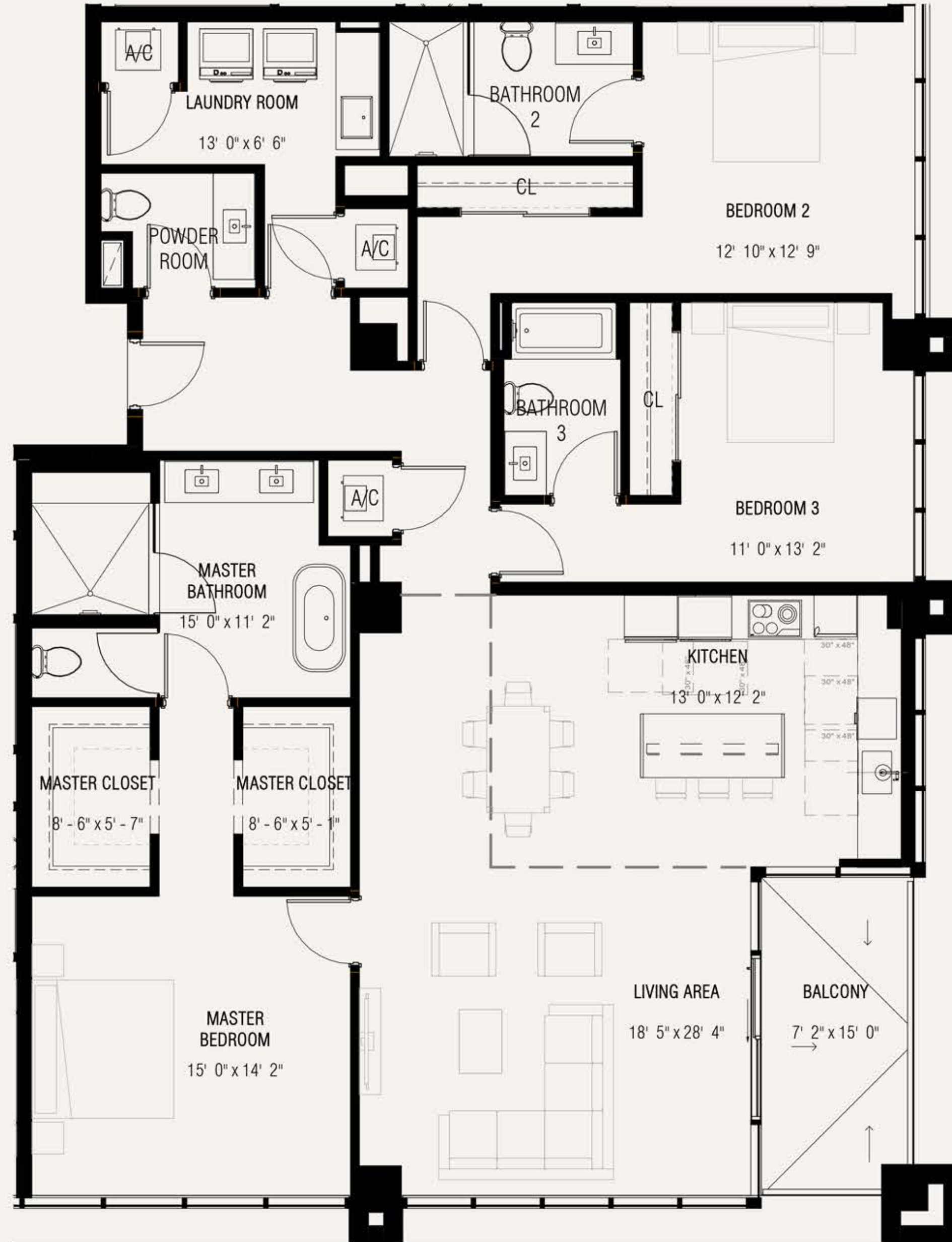

Terra

This condominium is being developed by 1177 Bay Harbor Islands, LLC, a Delaware limited liability company ("Developer"). Any and all statements, disclosures and/or representations shall be deemed made by Developer and you agree to look solely to Developer with respect to any and all matters relating to the marketing and/or development of the Condominiums and with respect to the sales of units in the Condominium. Oral representations cannot be relied upon as correctly stating the representations of the developer. For correct representations, make reference to this brochure and to the documents required by section 718.503, Florida Statutes, to be furnished by a developer to a buyer or lessee. These materials are not intended to be an offer to sell or solicitation to buy a unit in the condominium. Such an offering shall only be made pursuant to the prospectus (offering circular) for the condominium and no statements shall be relied upon unless made in the prospectus or in the applicable purchase agreement. In no event shall any solicitation, offer or sale (by mail) in the condominium be made in or to a resident of any state or country in which such activity would be unlawful. Stated square footages and dimensions measured to the exterior boundaries of the exterior walls and the centerline of interior opening walls and in fact vary from the square footage and dimensions that would be determined by using the description and definition of the "Gross" set forth in the Declaration (which generally only includes the interior or space between the perimeter walls and excludes all interior structural components and other common elements). This method is generally used in sales materials and is provided to allow a prospective buyer to compare the Units with units in other condominium projects that utilize the same method. Measurements of rooms set forth on this floor plan are generally taken at the furthest points of each given room (as if the room were a perfect rectangle), without regard for any alcoves or variations. Accordingly, the area of the actual rooms will typically be smaller than the product obtained by multiplying the stated length and width. All dimensions are estimated and will vary with actual construction, and all floor plans, specifications and other development plans are subject to change and will not necessarily accurately reflect the final plans and specifications for the development. The project graphics, renderings and text provided herein are copyrighted works owned by the Developer. All rights reserved. Unauthorized reproduction, alteration or dissemination of such materials is strictly prohibited and constitutes copyright infringement. No real estate broker shall attempt to make any representations or other statements regarding this project, and the agreements with, prospects and/or other arrangements made with, any real estate broker or any other party shall be binding on the Developer. Equal housing opportunity.

201 West

Level 2

3 Bedrooms / 3.5 Bathrooms

Specifications

Interior	2,216 FT ²
Exterior	173 FT ²
Total	2,389 FT ²

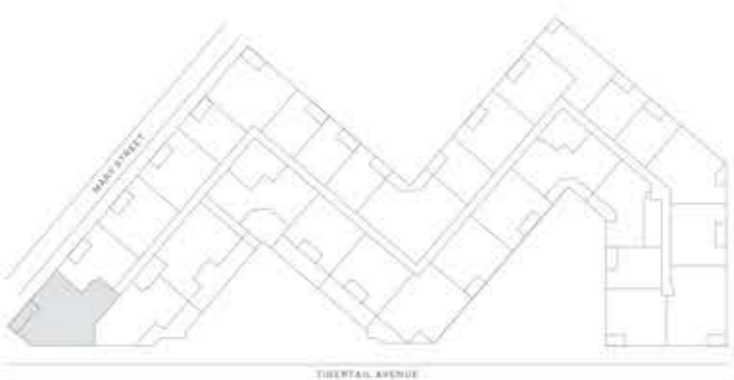
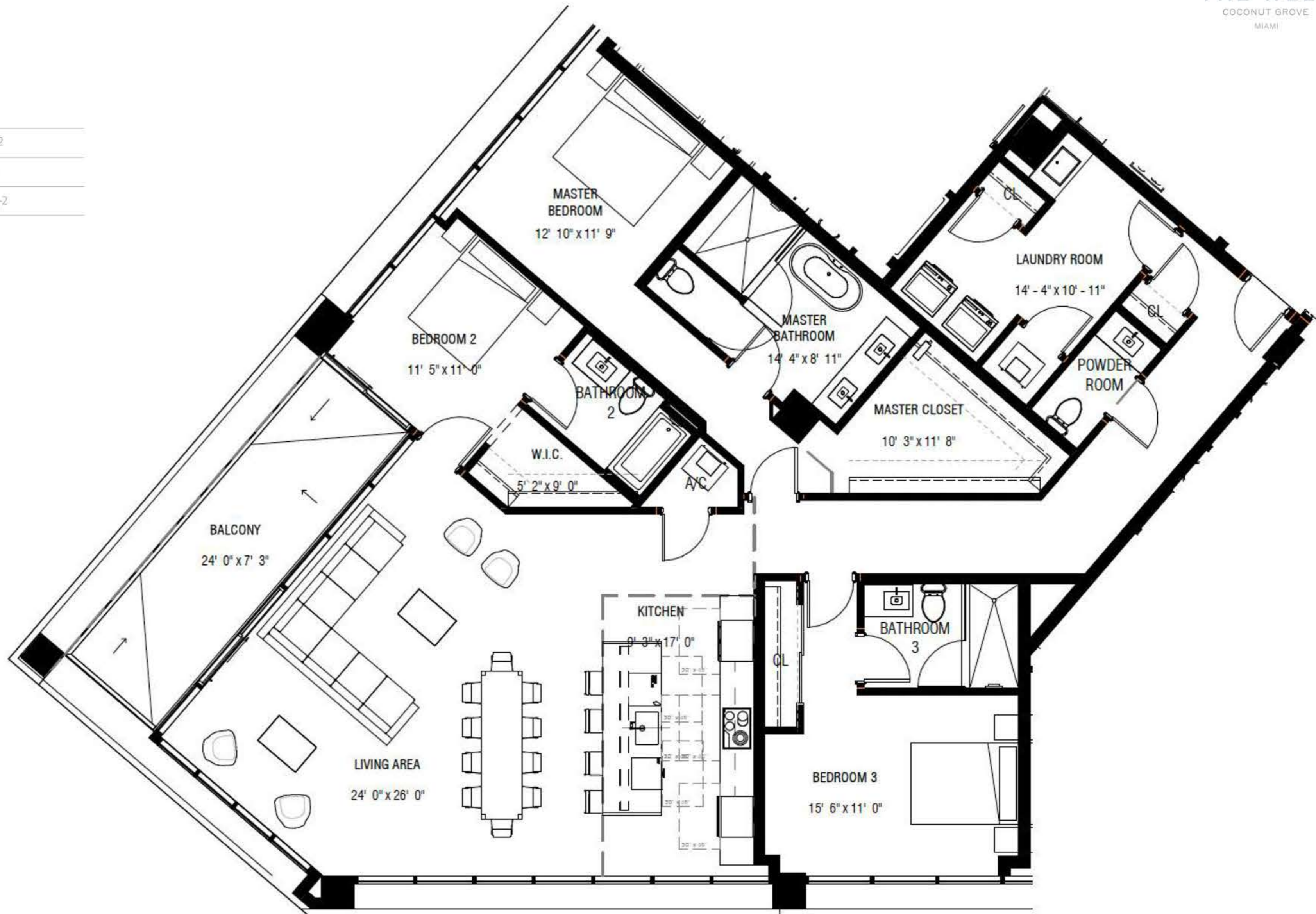

Terra

This condominium is being developed by 1177 Bay Harbor Islands, LLC, a Delaware limited liability company ("Developer"). Any and all statements, disclosures and/or representations shall be deemed made by Developer and you agree to hold Developer with respect to any and all matters relating to the marketing and/or development of the Condominium and with respect to the sales of units in the Condominium. Our representations cannot be relied upon or construed as representations of the developer. For correct representations, make reference to this brochure and to the documents required by section 718.503, Florida Statute, to be furnished by a developer to a buyer or lessee. These materials are not intended to be an offer to sell or solicitation to buy a unit in the condominium. Such an offering shall only be made pursuant to the prospectus (offering circular) for the condominium and no statement should be relied upon unless made in the prospectus or in the applicable purchase agreement, in no event shall any solicitation, offer or sale of a unit in the condominium be made in, or to residents of, any state or country in which such activity would be unlawful. Stated square footages and dimensions are measured to the exterior boundaries of the exterior walls and the center line of interior demising walls and in fact vary from the square footages and dimensions that would be determined by using the descriptions and definition of the "Unit" set forth in the Declaration which generally only includes the interior airspace between the perimeter walls and excludes all interior structural components and other common elements. This method is generally used in sales materials and is provided to allow a prospective buyer to compare the Units with units in other condominium projects that utilize the same method. Measurements of rooms set forth on this floor plan are generally taken at the furthest points of each given room (as if the rooms were perfect rectangles), without regard for any alcoves or variations. Accordingly, the area of the actual rooms will typically be smaller than the product obtained by multiplying the stated length and width. All dimensions are estimates which will vary with actual construction, and all floor plans, specifications and/or development plans are subject to change and will not necessarily accurately reflect the final plans and specifications for the development. The project graphics, renderings and text provided herein are copyright work owned by the Developer. All rights reserved. Unauthorized reproduction, display or other dissemination of such materials is strictly prohibited and constitutes copyright infringement. No real estate broker is authorized to make any representations or other statements regarding the project, and no agreements with, deposits paid to or other arrangements made with any real estate broker are or shall be binding on the Developer. Equal housing opportunity.

202 West

Level 2

3 Bedrooms / 3.5 Baths



Specifications

Interior	1888 FT ² 175 M ²
Exterior	357 FT ² 33 M ²
Total	2245 FT ² 209 M ²



Terra

This condominium is being developed by 1177 Bay Harbor Islands, LLC, a Delaware limited liability company ("Developer"). Any and all statements, disclosures and/or representations shall be deemed made by Developer and you agree to hold solely to Developer with respect to any and all matters relating to the marketing and/or development of the Condominiums and with respect to the sales of units in the Condominium. Oral representations cannot be relied upon as correctly stating the representations of the developer. For current representations, make reference to this brochure and to the documents required by section 718.503, Florida Statutes, to be furnished by a developer to a buyer or lessee. These materials are not intended to be an offer to sell or solicitation to buy a unit in the condominium. Such an offering shall only be made pursuant to the prospectus (offering circular) for the condominium and to statements which to which you have made in the applicable purchase agreement. In no event shall any solicitation, offer or sale of a unit in the condominium be made in or to residents of any state or country in which such activity would be unlawful. Stated square footages and dimensions measured to the exterior boundaries of the exterior walls and the centerline of interior opening walls and in fact vary from the square footages and dimensions that would be determined by using the description and definition of the "Gross" set forth in the Declaration (which generally only includes the interior air space between the perimeter walls and excludes all interior structural components and other common elements). This method is generally used in sales materials and is provided to allow a prospective buyer to compare the Units with units in other condominium projects that utilize the same method. Measurements of rooms set forth on this floor plan are generally taken at the furthest points of each given room (as if the room were a perfect rectangle), without regard for any setbacks or variations. Accordingly, the area of the actual rooms will typically be smaller than the product obtained by multiplying the stated length and width. All dimensions are estimated and will vary with actual construction, and all floor plans, specifications and other development plans are subject to change and will not necessarily accurately reflect the final plans and specifications for the development. The project graphics, renderings and text provided herein are copyrighted works owned by the Developer. All rights reserved. Unauthorised reproduction, alteration, dissemination of such materials is strictly prohibited and constitutes copyright infringement. No real estate broker shall be permitted to make any representations or other statements regarding this project, and no agreements with, deposits and/or other arrangements made with, any real estate broker, or any other party shall be binding on the Developer. Equal housing opportunity.

01 West

Level 4

3 Bedrooms / 3.5 Baths



Specifications

Interior	2,340 FT ² 217 M ²
Exterior	169 FT ² 16 M ²
Total	2,509 FT ² 233 M ²



Terra

This condominium is being developed by 1177 Bay Harbor Islands, LLC, a Delaware limited liability company ("Developer"). Any and all statements, disclosures and/or representations shall be deemed made by Developer and you agree to look solely to Developer with respect to any and all matters relating to the marketing and/or development of the Condominiums and with respect to the sales of units in the Condominium. Oral representations cannot be relied upon as correctly stating the representations of the Developer. For current representations, make reference to this brochure and to the documents required by section 718.503, Florida Statutes, to be furnished by a developer to a buyer or lessee. These materials are not intended to be an offer to sell or solicitation to buy a unit in the Condominium. Such an offering shall only be made pursuant to the prospectus (offering circular) for the condominium and to statements which to the best of our knowledge are true and correct as of the date of the offering circular. In no event shall any solicitation, offer or sale of a unit in the condominium be made as to any state or country in which such activity would be unlawful. Stated square footages and dimensions measured to the exterior boundaries of the exterior walls and the centerline of interior opening walls and in fact vary from the square footage and dimensions that would be determined by using the description and definition of the "Gross" set forth in the Declaration (which generally only includes the interior air space between the perimeter walls and excludes all interior structural components and other common elements). This method is generally used in sales materials and is provided to allow a prospective buyer to compare the Units with units in other condominium projects that utilize the same method. Measurements of rooms set forth on this floor plan are generally taken at the furthest points of each given room (as if the room were a perfect rectangle), without regard for any alcoves or variations. Accordingly, the area of the actual rooms will typically be smaller than the product obtained by multiplying the stated length and width. All dimensions are estimated and will vary with actual construction, and all floor plans, specifications and other development plans are subject to change and will not necessarily accurately reflect the final plans and specifications for the development. The project graphics, renderings and text provided herein are copyrighted works owned by the Developer. All rights reserved. Unauthorized reproduction, alteration, dissemination of such materials is strictly prohibited and constitutes copyright infringement. No real estate broker shall be permitted to make any representations or other statements regarding this project, and the agreement with, deposits paid to or other arrangements made with, any real estate broker, agent or other party shall be binding on the Developer. Equal housing opportunity.

Residence 03 Upper South

Levels 6-8

3 Bedrooms + Den / 3.5 Bathrooms

Specifications

Interior	2,834 FT ²
Exterior	473 FT ²
Total	3,307 FT ²

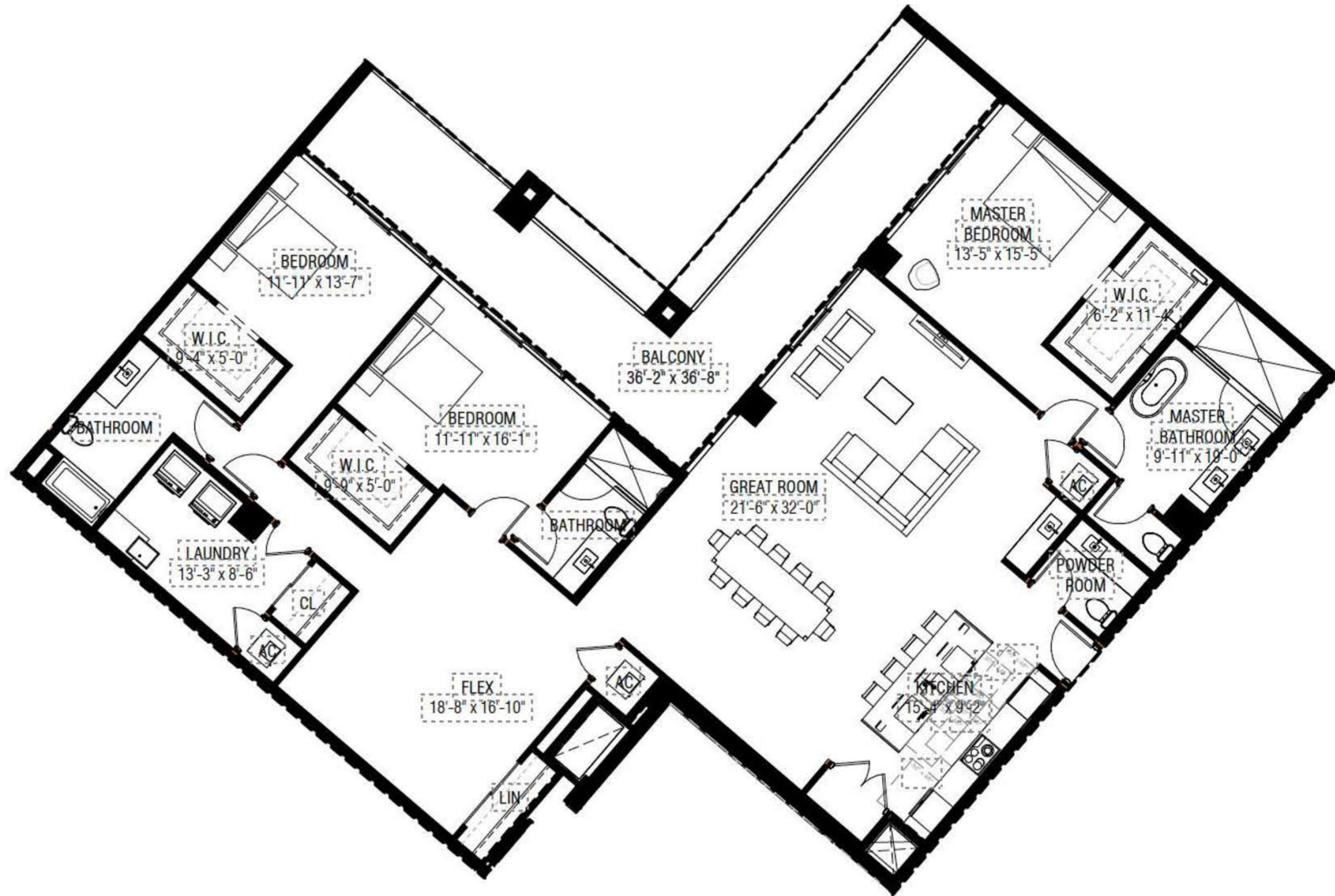

Terra

This condominium is being developed by 1177 Bay Harbor Islands, LLC, a Delaware limited liability company ("Developer"). Any and all statements, disclosures and/or representations shall be deemed made by Developer and you agree to look solely to Developer with respect to any and all matters relating to the marketing and/or development of the Condominium and with respect to the sales of units in the Condominium. Oral representations cannot be relied upon as correctly stating the representations of the Developer. For correct representations, make reference to this brochure and to the documents required by section 718.503, Florida Statutes, to be furnished by a developer to a buyer or leasee. These materials are not intended to be an offer to sell, or solicitation to buy a unit in the condominium. Such an offering shall only be made pursuant to the prospectus (offer/circular) for the condominium and no statements should be relied upon unless made in the prospectus or in the applicable purchase agreement. In no event shall any solicitation, offer or sale of a unit in the condominium be made in, or to residents of, any state or country in which such activity would be unlawful. Stated square footages and dimensions are measured to the exterior boundaries of the exterior walls and the centerline of interior dividing walls and in fact vary from the square footage and dimensions that would be determined by using the description and definition of the "Unit" set forth in the Declaration (which generally only includes the interior space between the perimeter walls and excludes all interior structural components and other common elements). This method is generally used in sales materials and is provided to allow a prospective buyer to compare this Unit with units in other condominium projects that utilize the same method. Measurements of rooms set forth on this floor plan are generally taken at the furthest points of each given room (as if the room were a perfect rectangle), without regard for any cutouts or variations. Accordingly, the area of the actual room will typically be smaller than the product obtained by multiplying the stated length and width. All dimensions are estimates which will vary with actual construction, and all floor plans, specifications and all other development plans are subject to change and will not necessarily accurately reflect the final plans and specifications for the development. The project graphics, renderings and text provided herein are copyrighted works owned by the Developer. All rights reserved. Unauthorized reproduction, display or other dissemination of such materials is strictly prohibited and constitutes copyright infringement. No real estate broker is authorized to make any representations or other statements regarding the project, and no agreement with, deposits paid to or other arrangement made with any real estate broker are or shall be binding on the Developer. Equal housing opportunity.

03 West

Levels 3-5

2 Bedrooms / 2.5 Bathrooms

Specifications	
Interior	1,343 FT ²
Exterior	113 FT ²
Total	1,456 FT ²

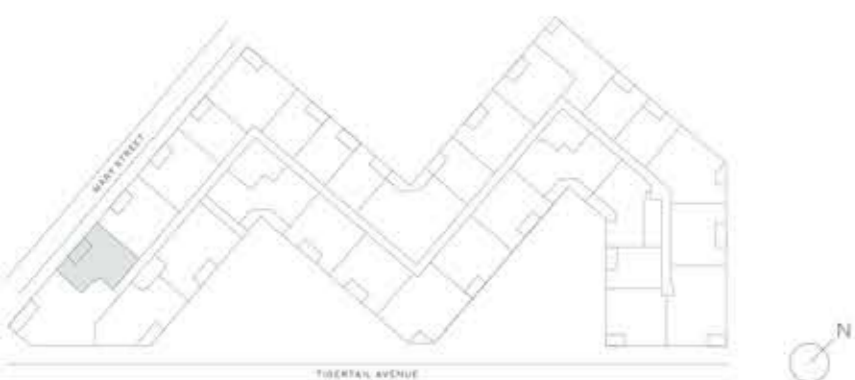
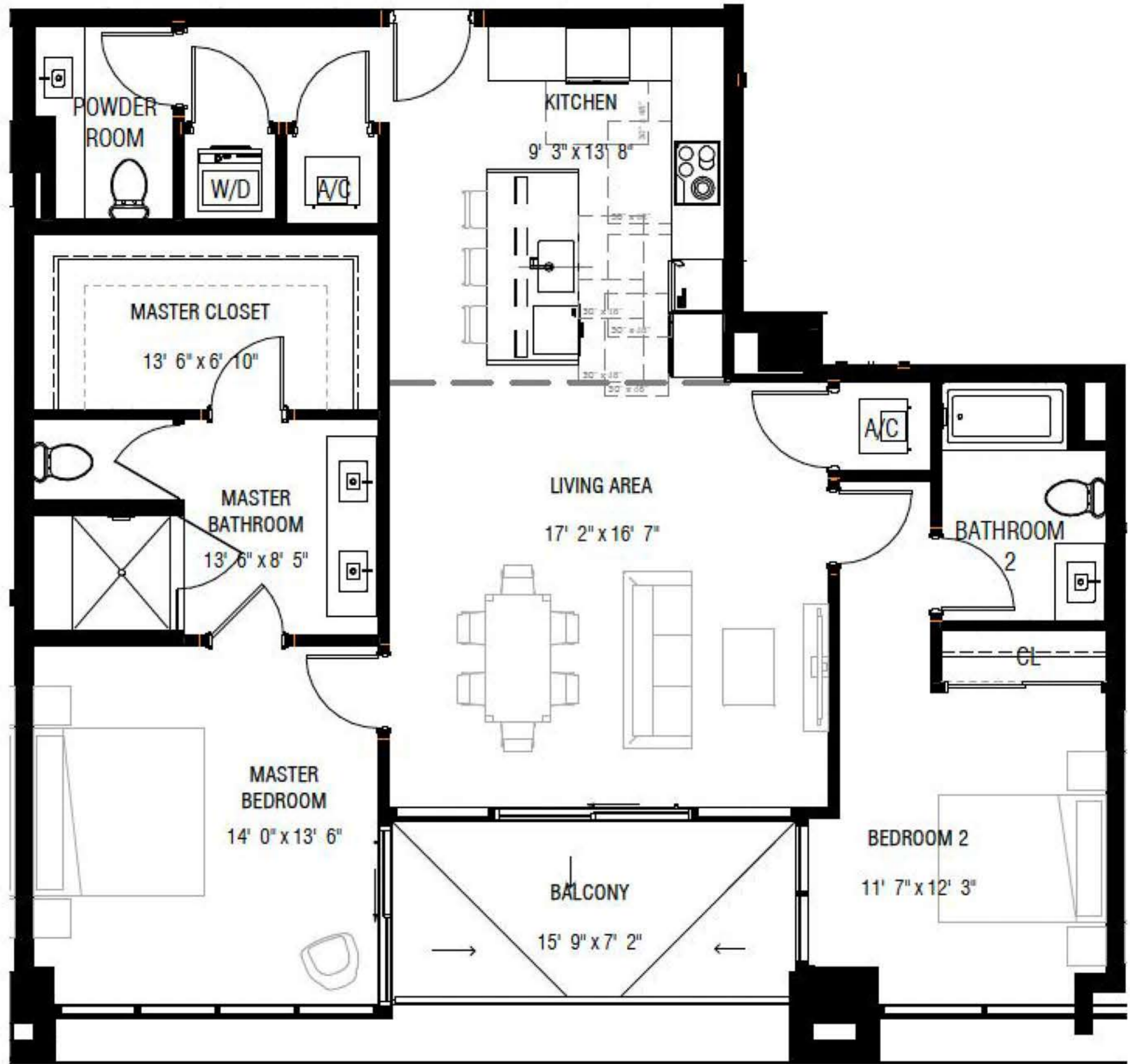

Terra

This condominium is being developed by 1177 Bay Harbor Islands, LLC, a Delaware limited liability company ("Developer"). Any and all statements, disclosures and/or representations shall be deemed made by Developer and you agree to look solely to Developer with respect to any and all matters relating to the marketing and/or development of the Condominium and with respect to the sale of units in the Condominium. Oral representations cannot be relied upon as correctly stating the representations of the developer. For correct representations, make reference to this brochure and to the documents required by section 718.503, Florida Statutes, to be furnished by a developer to a buyer or lessee. These materials are not intended to be an offer to sell, or solicitation to buy a unit in the condominium. Such an offering shall only be made pursuant to the prospectus (offering circular) for the condominium and no statements should be relied upon unless made in the prospectus or in the applicable purchase agreement, in no event shall any solicitation, offer or sale of a unit in the condominium be made in, or to residents of, any state or country in which such activity would be unlawful. Stated square footages and dimensions are measured to the exterior boundaries of the exterior walls and the centerline of interior bearing walls and in fact vary from the square footages and dimensions that would be determined by using the description and definition of the "Unit" set forth in the Declaration (which generally only includes the interior airspace between the perimeter walls and excludes all exterior structural components and other common elements). This method is generally used in sales contracts and is provided to allow a prospective buyer to compare the Units with units in other condominium projects that utilize the same method. Measurements of rooms set forth on this floor plan are generally taken at the furthest points of each given room (as if the rooms were a perfect rectangle), without regard for any setbacks or variances. Accordingly, the area of the actual rooms will typically be smaller than the product obtained by multiplying the stated length and width. All dimensions are estimates which will vary with actual construction, and all floor plans, specifications and other development plans are subject to change and will not necessarily accurately reflect the final plans and specifications for the development. The project graphics, renderings and text provided herein are copyrighted works owned by the Developer. All rights reserved. Unauthorized reproduction, display or other dissemination of such materials is strictly prohibited and constitutes copyright infringement. No real estate broker is authorized to make any representation or other statements regarding the project, and no agreements with, deposits paid to or other arrangements made with any real estate broker are or shall be binding on the Developer. Equal housing opportunity.

04 South

Level 4

2 Bedrooms + Den/ 2.5 Baths

Specifications

Interior	1,539 FT ² 143 M ²
Exterior	101 FT ² 9 M ²
Total	1,640 FT ² 152 M ²



Terra

This condominium is being developed by 1177 Bay Harbor Islands, LLC, a Delaware limited liability company ("Developer"). Any and all statements, disclosures and/or representations shall be deemed made by Developer and you agree to look solely to Developer with respect to any and all matters relating to the marketing and/or development of the Condominiums and with respect to the sales of units in the Condominium. Oral representations cannot be relied upon as correctly stating the representations of the Developer. For current representations, make reference to this brochure and to the documents required by section 718.503, Florida Statutes, to be furnished by a developer to a buyer or lessee. These materials are not intended to be an offer to sell or solicitation to buy a unit in the Condominium. Such an offering shall only be made pursuant to the prospectus (offering circular) for the condominium and to statements which in each case are made in the prospectus or in the applicable purchase agreement. In no event shall any solicitation, offer or sale of a unit in the condominium be made as to any state or country in which such activity would be unlawful. Stated square footages and dimensions measured to the exterior surfaces of the exterior walls and the centerline of interior dividing walls and in fact vary from the square footage and dimensions that would be determined by using the description and definition of the "Gross" set forth in the Declaration (which generally only includes the interior air space between the perimeter walls and excludes all interior structural components and other common elements). This method is generally used in sales materials and is provided to allow a prospective buyer to compare the Units with units in other condominium projects that utilize the same method. Measurements of rooms set forth on this floor plan are generally taken at the furthest points of each given room (as if the room were a perfect rectangle), without regard for any alcoves or variations. Accordingly, the area of the actual rooms will typically be smaller than the product obtained by multiplying the stated length and width. All dimensions are estimated and will vary with actual construction, and all floor plans, specifications and other development plans are subject to change and will not necessarily accurately reflect the final plans and specifications for the development. The project graphics, renderings and text provided herein are copyrighted works owned by the Developer. All rights reserved. Unlawful reproduction, alteration, dissemination of such materials is strictly prohibited and constitutes copyright infringement. No real estate broker shall attempt to make any representations or other statements regarding this project, and no agreements with, deposits and/or other arrangements made with, any real estate broker, or any other party shall be binding on the Developer. Equal housing opportunity.

06 East

Level 3

2 Bedrooms / 2.5 Baths

Specifications

Interior	1,601 FT ² 149 M ²
Exterior	94 FT ² 9 M ²
Total	1,695 FT ² 157 M ²



Terra

This condominium is being developed by 1177 Bay Harbor Islands, LLC, a Delaware limited liability company ("Developer"). Any and all statements, disclosures and/or representations shall be deemed made by Developer and you agree to look solely to Developer with respect to any and all matters relating to the marketing and/or development of the Condominiums and with respect to the sales of units in the Condominium. Oral representations cannot be relied upon as correctly stating the representations of the developer. For current representations, make reference to this brochure and to the documents required by section 718.503, Florida Statutes, to be furnished by a developer to a buyer or lessee. These materials are not intended to be an offer to sell or solicitation to buy a unit in the condominium. Such an offering shall only be made pursuant to the prospectus (offering circular) for the condominium and no statements shall be made upon or in the prospectus or in the applicable purchase agreement. In no event shall any solicitation, offer or sale of a unit in the condominium be made as to any state or country in which such activity would be unlawful. Stated square footages and dimensions measured to the exterior boundaries of the exterior walls and the centerline of interior partition walls and in fact vary from the square footage and dimensions that would be determined by using the description and definition of the "Gross" set forth in the Declaration (which generally only includes the interior air space between the perimeter walls and excludes all interior structural components and other common elements). This method is generally used in sales materials and is provided to allow a prospective buyer to compare the Units with units in other condominium projects that utilize the same method. Measurements set forth on this floor plan are generally taken at the furthest points of each given room (as if the room were a perfect rectangle), without regard for any alcoves or variations. Accordingly, the area of the actual rooms will typically be smaller than the product obtained by multiplying the stated length and width. All dimensions are estimated and will vary with actual construction, and all floor plans, specifications and other development plans are subject to change and will not necessarily accurately reflect the final plans and specifications for the development. The project graphics, renderings and text provided herein are copyrighted works owned by the Developer. All rights reserved. Unauthorised reproduction, alteration, dissemination of such materials is strictly prohibited and constitutes copyright infringement. No real estate broker shall be permitted to make any representations or other statements regarding this project, and the agreement with, prospectus and/or other arrangements made with, any real estate broker, or any other shall be binding on the Developer. Equal housing opportunity.

Residence 06 Upper East

Levels 6-8

2 Bedrooms / 2.5 Bathrooms



Specifications

Interior	1,601 SF
Exterior	102 SF
Total	1,703 SF

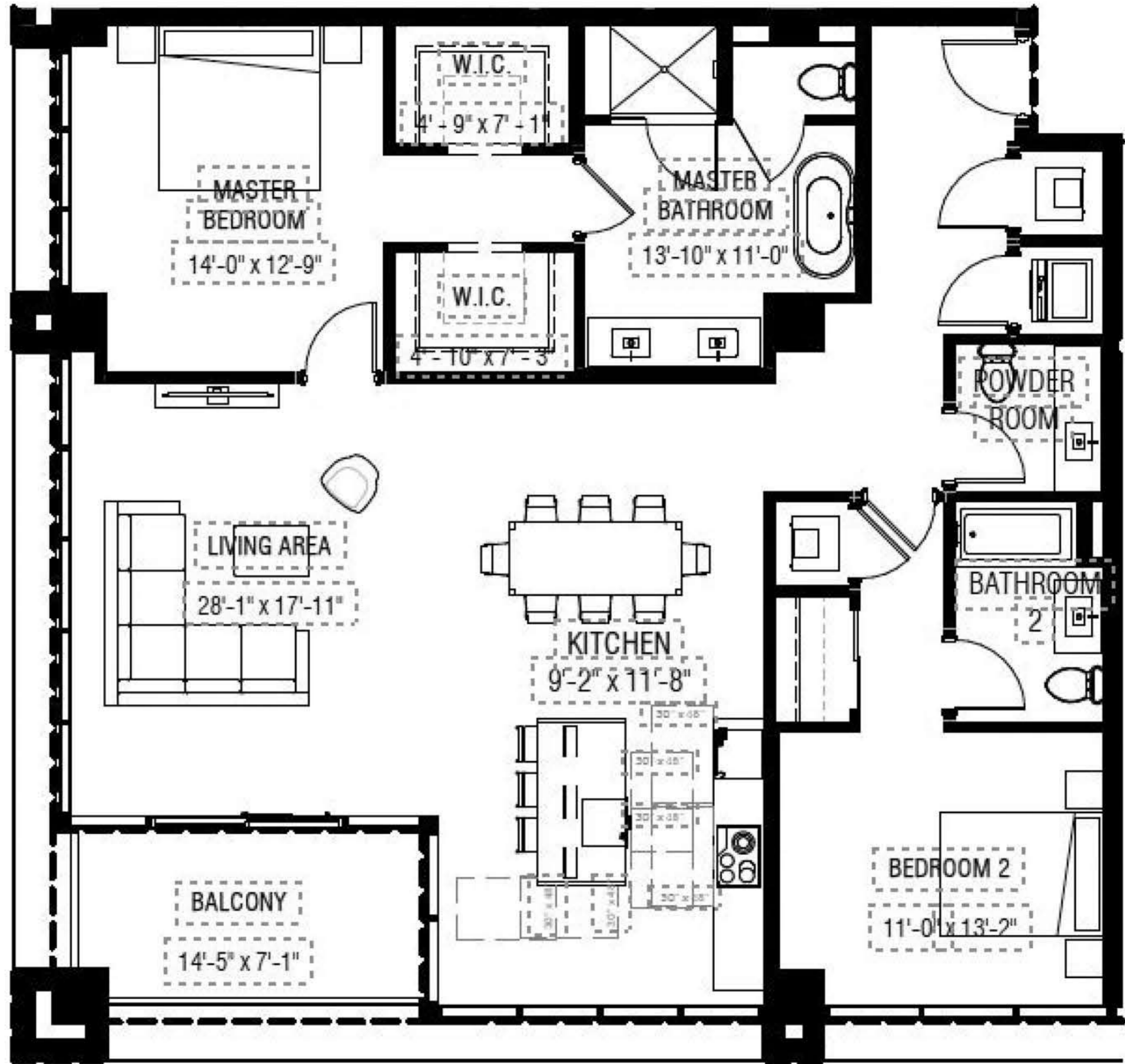

Terra

This condominium is being developed by 1177 Bay Harbor Islands, LLC, a Delaware limited liability company ("Developer"). Any and all statements, disclosures and/or representations shall be deemed made by Developer and you agree to look solely to Developer with respect to any and all matters relating to the marketing and/or development of the Condominium and with respect to the sales of units in the Condominium. Oral representations cannot be relied upon as correctly stating the representations of the developer. For correct representations, make reference to this brochure and to the documents required by section 718.503, Florida statutes, to be furnished by a developer to a buyer or lessee. These materials are not intended to be an offer to sell, or solicitation to buy a unit in the condominium. Such an offering shall only be made pursuant to the prospectus offering circular for the condominium and no statements should be relied upon unless made in the prospectus or in the applicable purchase agreement, in no event should any solicitation, offer or sale of a unit in the condominium be made in, or to residents of, any state or country in which such activity would be unlawful. Stated square footages and dimensions are measured to the exterior boundaries of the exterior walls and the centerline of interior demising walls and in fact vary from the square footage and dimensions that would be determined by using the description and definition of the "Unit" set forth in the Description (which generally only includes the interior airspace between the perimeter walls and perforce all exterior structural components and other common elements). This method is generally used in sales materials and is provided to allow a prospective buyer to compare the Units with units in other condominium projects that utilize the same method. Measurements of rooms set forth on this floor plan are generally taken at the furthest points of each given room (as if the rooms were perfect rectangles), without regard for any alcoves or variations. Accordingly, the area of the actual room will typically be smaller than the product obtained by multiplying the stated length and width. All dimensions are estimates which will vary with actual construction, and all floor plans, specifications and other development plans are subject to change and will not necessarily accurately reflect the final plans and specifications for the development. The project graphics, renderings and text provided herein are copyrighted marks owned by the Developer. All rights reserved. Unauthorized reproduction, display or other dissemination of such materials is strictly prohibited and constitutes copyright infringement. No real estate broker is authorized to make any representations or other statements regarding the project, and no agreements with, deposits paid to or other arrangements made with any real estate broker are or shall be binding on the Developer. Equal housing opportunity.

Residence 06 Upper South

Levels 6-8

2 Bedrooms + Den / 2.5 Bathrooms

Specifications

Interior	2,130 FT ²
Exterior	103 FT ²
Total	2,233 FT ²

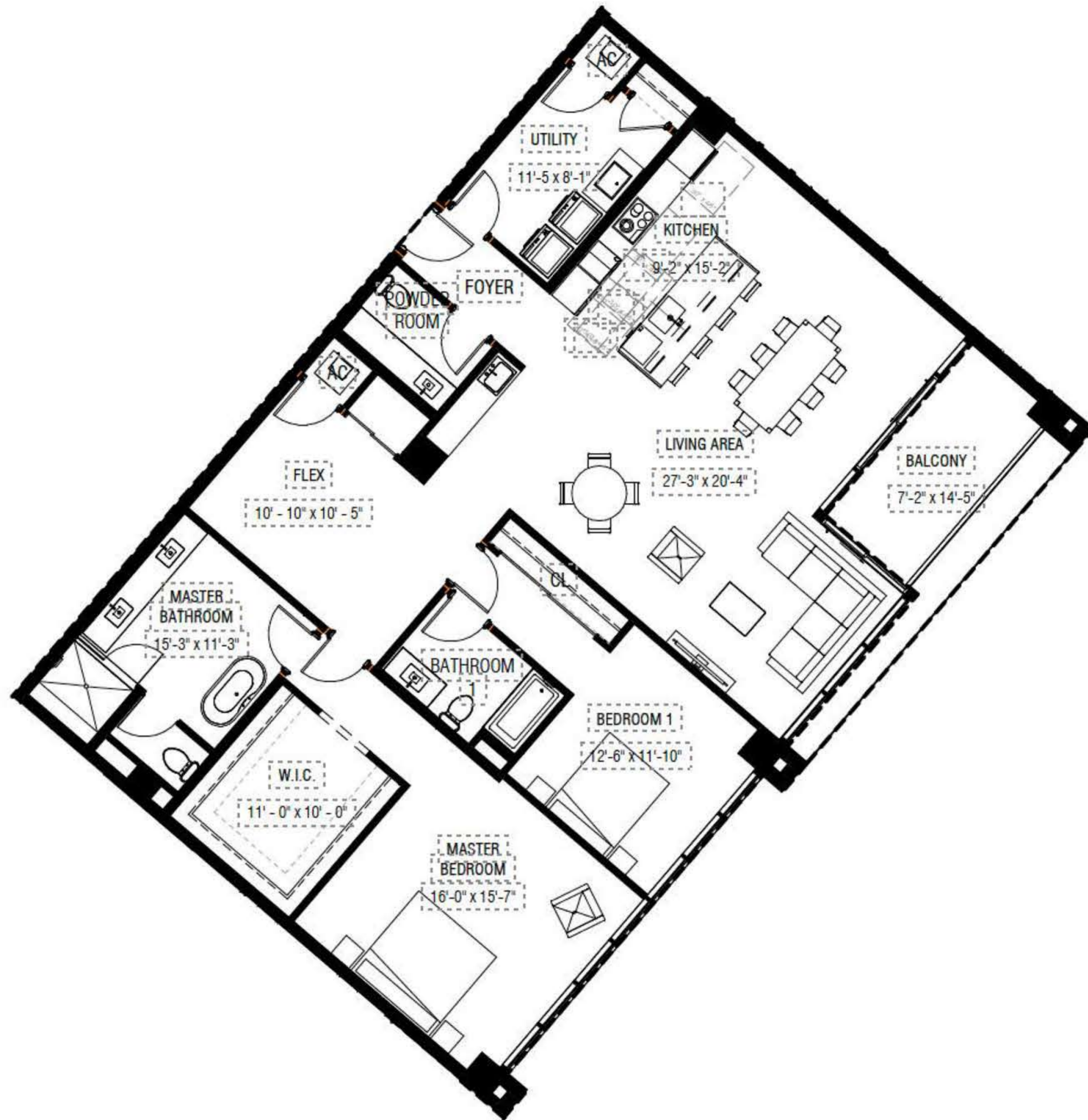

Terra

This condominium is being developed by 1177 Bay Harbor Islands, LLC, a Delaware limited liability company ("Developer"). Any and all statements, disclosures and/or representations shall be deemed made by Developer and you agree to look solely to Developer with respect to any and all matters relating to the marketing and/or development of the Condominium and with respect to the sale of units in the Condominium. Oral representations cannot be relied upon as correctly stating the representations of the developer. For correct representations, make reference to this brochure and to the documents required by section 718.503, Florida Statutes, to be furnished by a developer to a buyer or lessee. These materials are not intended to be an offer to sell, or solicitation to buy a unit in the condominium. Such an offering shall only be made pursuant to the prospectus (offering circular) for the condominium and no statements shall be relied upon unless made in the prospectus or in the applicable purchase agreement, in no event shall any solicitation, offer or sale of a unit in the condominium be made in, or to residents of, any state or country in which such activity would be unlawful. Stated square footages and dimensions are measured to the exterior boundaries of the exterior walls and the centerline of interior partition walls and do not vary from the square footage and dimensions that would be determined by using the description and definition of the "Unit" set forth in the Declaration (which generally only includes the interior airspace between the perimeter walls and includes all interior structural components and other common elements). This method is generally used in sales materials and is provided to allow a prospective buyer to compare the Units with units in other condominium projects that utilize the same method. Measurements of rooms set forth on this floor plan are generally taken at the furthest points of each given room (as if the room were a perfect rectangle), without regard for any exhibits or variations. Accordingly, the area of the actual room will typically be smaller than the product obtained by multiplying the stated length and width. All dimensions are estimates which will vary with actual construction, and all floor plans, specifications and/or other development plans are subject to change and will not necessarily accurately reflect the final plans and specifications for the development. The project graphics, renderings and text provided herein are copyrighted marks owned by the Developer. All rights reserved. Unauthorized reproduction, display or other dissemination of such materials is strictly prohibited and constitutes copyright infringement. No real estate broker is authorized to make any representations or other statements regarding this project, and no agreements with, deposits paid to or other arrangements made with any real estate broker are or shall be binding on the Developer. Equal housing opportunity.

07 Upper South

Levels 6-8

2 Bedrooms + Den / 2.5 Baths



Specifications

Interior	2,377 FT ² 221 M ²
Exterior	235 FT ² 22 M ²
Total	2,612 FT ² 243 M ²

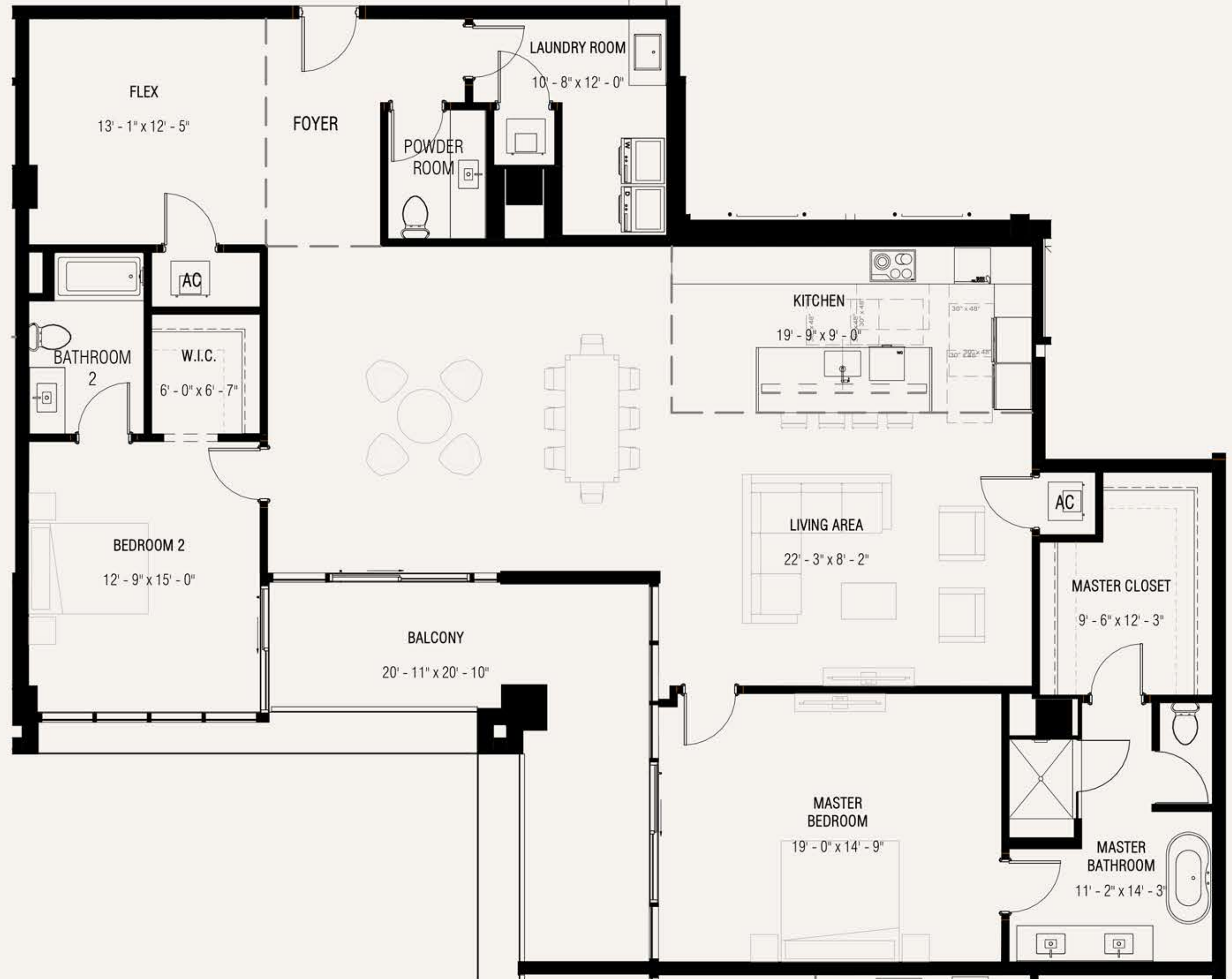

Terra

This condominium is being developed by 1177 Bay Harbor Islands, LLC, a Delaware limited liability company ("Developer"). Any and all statements, disclosures and/or representations shall be deemed made by Developer and you agree to look solely to Developer with respect to any and all matters relating to the marketing and/or development of the Condominiums and with respect to the sales of units in the Condominium. Oral representations cannot be relied upon as correctly stating the representations of the developer. For current representations, make reference to this brochure and to the documents required by section 718.503, Florida statutes, to be furnished by a developer to a buyer or lessee. These materials are not intended to be an offer to sell or solicitation to buy a unit in the condominium. Such an offering shall only be made pursuant to the prospectus (offering circular) for the condominium and to statements which to which you agree to be bound in the applicable purchase agreement. In no event shall any solicitation, offer or sale of a unit in the condominium be made as to any state or country in which such activity would be unlawful. Stated square footages and dimensions are measured to the exterior surfaces of the exterior walls and the centerline of interior opening walls and in fact vary from the square footage and dimensions that would be determined by using the description and definition of the "Gross" set forth in the Declaration (which generally only includes the interior air space between the perimeter walls and excludes all interior structural components and other common elements). This method is generally used in sales materials and is provided to allow a prospective buyer to compare the Units with units in other condominium projects that utilize the same method. Measurements of rooms set forth on this floor plan are generally taken at the furthest points of each given room (as if the room were a perfect rectangle), without regard for any alcoves or variations. Accordingly, the area of the actual rooms will typically be smaller than the product obtained by multiplying the stated length and width. All dimensions are estimated and will vary with actual construction, and all floor plans, specifications and other development plans are subject to change and will not necessarily accurately reflect the final plans and specifications for the development. The project graphics, renderings and text provided herein are copyrighted works owned by the Developer. All rights reserved. Unauthorized reproduction, alteration, dissemination of such materials is strictly prohibited and constitutes copyright infringement. No real estate broker shall attempt to make any representations or other statements regarding this project, and the agreement with, prospects and/or other arrangements made with, any real estate broker or sales agent shall be binding on the Developer. Equal housing opportunity.

07 West

Levels 3-5

2 Bedrooms + Den / 2.5 Bathrooms

Specifications

Interior	1,539 FT ²
Exterior	106 FT ²
Total	1,645 FT ²



Terra

This condominium is being developed by 1177 Bay Harbor Islands, LLC, a Delaware limited liability company ("Developer"). Any and all statements, disclosures and/or representations shall be deemed made by Developer and you agree in full liability to Developer with respect to any and all matters relating to the marketing and/or development of the Condominium. Our representations cannot be relied upon or construed as constituting the representations of the developer. For correct representations, make reference to this brochure and to the documents required by section 718.503, Florida Statute, to be furnished by a developer to a buyer or lessee. These materials are not intended to be an offer to sell or solicitation to buy a unit in the condominium. Such an offering shall only be made pursuant to the prospectus (offering circular) for the condominium and no statements should be relied upon unless made in the prospectus or in the applicable purchase agreement, in no event shall any solicitation, offer or sale of a unit in the condominium be made in, or to residents of, any state or country in which such activity would be unlawful. Stated square footages and dimensions are measured to the exterior boundaries of the exterior walls and the center line of interior demising walls and in fact vary from the square footages and dimensions that would be determined by using the description and definition of the "Unit" set forth in the Declaration which generally only includes the interior airspace between the perimeter walls and includes all interior structural components and other common elements. This method is generally used in sales materials and is provided to allow a prospective buyer to compare the Units with units in other condominium projects that utilize the same method. Measurements of rooms set forth on this floor plan are generally taken at the farthest points of each given room (as if the rooms were perfect rectangles), without regard for any alcoves or variations. Accordingly, the area of the actual rooms will typically be smaller than the product obtained by multiplying the stated length and width. All dimensions are estimates which will vary with actual construction, and all floor plans, specifications and/or development plans are subject to change and will not necessarily accurately reflect the final plans and specifications for the development. The project graphics, renderings and text provided herein are copyrighted works owned by the Developer. All rights reserved. Unauthorized reproduction, display or other dissemination of such materials is strictly prohibited and constitutes copyright infringement. No real estate broker is authorized to make any representations or other statements regarding the project, and no agreements with, deposits paid to or other arrangements made with any real estate broker are or shall be binding on the Developer. Equal housing opportunity.

10 South

Level 4

2 Bedrooms + Den / 2.5 Baths

Specifications

Interior	1,547 FT ² 144 M ²
Exterior	89 FT ² 8 M ²
Total	1,636 FT ² 152 M ²

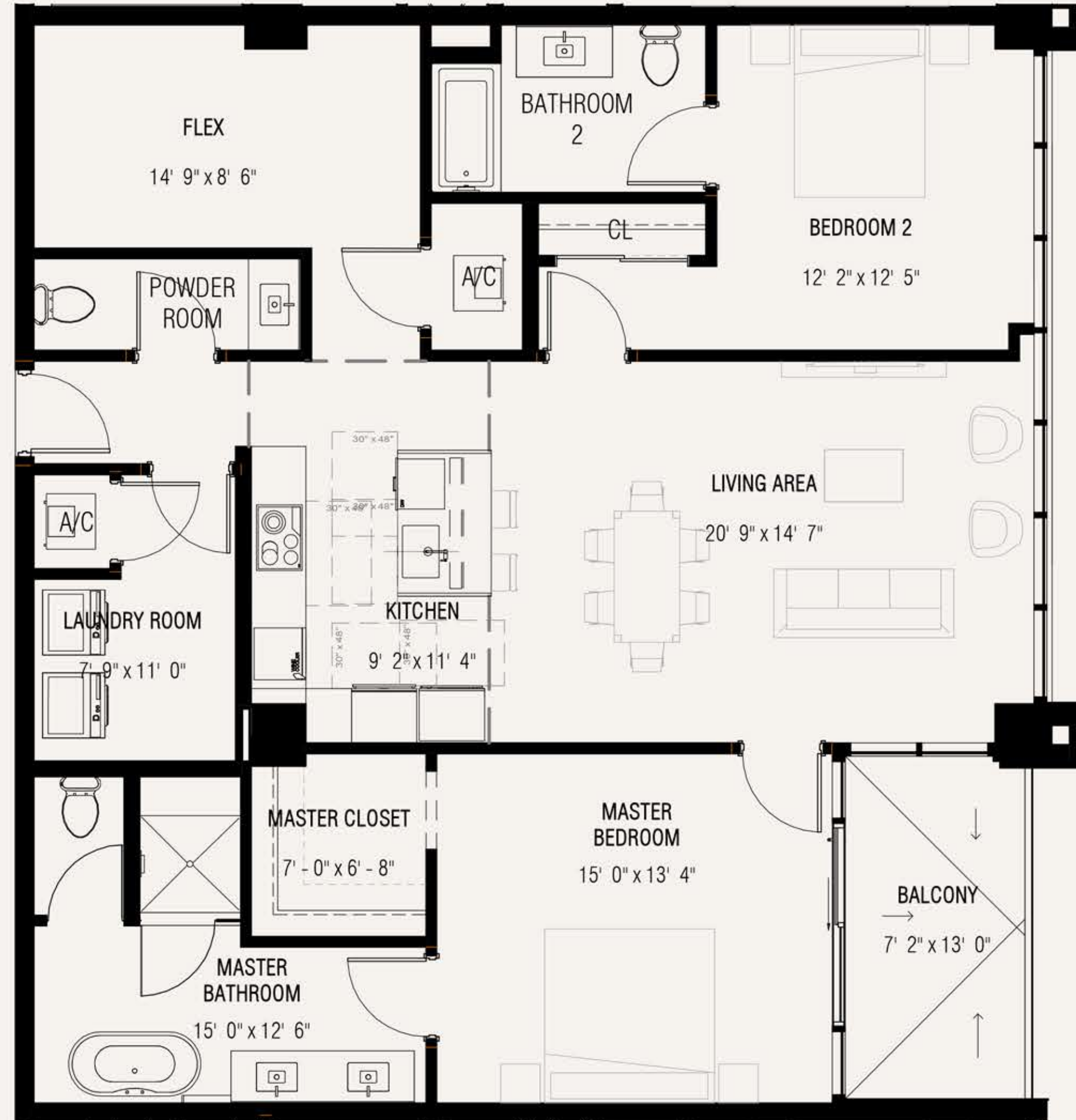

Terra

This condominium is being developed by 1177 Bay Harbor Islands, LLC, a Delaware limited liability company ("Developer"). Any and all statements, disclosures and/or representations shall be deemed made by Developer and you agree to hold solely to Developer with respect to any and all matters relating to the marketing and/or development of the Condominiums and with respect to the sale of units in the Condominium. Oral representations cannot be relied upon as correctly stating the representations of the developer. For current representations, make reference to this brochure and to the documents required by section 718.503, Florida Statutes, to be furnished by a developer to a buyer or lessee. These materials are not intended to be an offer to sell or solicitation to buy a unit in the condominium. Such an offering shall only be made pursuant to the prospectus (or offering circular) for the condominium and to statements which to read upon review made in the prospectus or in the applicable purchase agreement. In no event shall any solicitation, offer or sale of a unit in the condominium be made in, or to residents of, any state or country in which such activity would be unlawful. Stated square footages and dimensions measured to the exterior surfaces of the exterior walls and the centerline of interior opening walls and in fact vary from the square footages and dimensions that would be determined by using the description and definition of the "Gross" set forth in the Declaration (which generally only includes the interior air space between the perimeter walls and includes all interior structural components and other common elements). This method is generally used in sales materials and is provided to allow a prospective buyer to compare the Units with units in other condominium projects that utilize the same method. Measurements of rooms set forth on this floor plan are generally taken at the furthest points of each given room (as if the room were a perfect rectangle), without regard for any alcoves or variations. Accordingly, the area of the actual rooms will typically be smaller than the product obtained by multiplying the stated length and width. All dimensions are estimated and will vary with actual construction, and all floor plans, specifications and other development plans are subject to change and will not necessarily accurately reflect the final plans and specifications for the development. The project graphics, renderings and text provided herein are copyrighted works owned by the Developer. All rights reserved. Unauthorized reproduction, alteration or dissemination of such materials is strictly prohibited and constitutes copyright infringement. No real estate broker shall attempt to make any representations or other statements regarding this project, and no agreements with, deposits and/or other arrangements made with, any real estate broker, or any other party shall be binding on the Developer. Equal housing opportunity.

12 South

Level 12

2 Bedrooms + Den / 2.5 Baths

Specifications

Interior	1,541 FT ² 143 M ²
Exterior	101 FT ² 9 M ²
Total	1,642 FT ² 153 M ²



Terra

This condominium is being developed by 1177 Bay Harbor Islands, LLC, a Delaware limited liability company ("Developer"). Any and all statements, disclosures and/or representations shall be deemed made by Developer and you agree to look solely to Developer with respect to any and all matters relating to the marketing and/or development of the Condominiums and with respect to the sales of units in the Condominium. Oral representations cannot be relied upon as correctly stating the representations of the Developer. For correct representations, make reference to this brochure and to the documents required by section 718.503, Florida Statutes, to be furnished by a developer to a buyer or lessee. These materials are not intended to be an offer to sell or solicitation to buy a unit in the Condominium. Such an offering shall only be made pursuant to the prospectus (offering circular) for the condominium and to statements which is valid upon release made in the prospectus or in the applicable purchase agreement. In no event shall any solicitation, offer or sale of a unit in the condominium be made in or to residents of any state or country in which such activity would be unlawful. Stated square footages and dimensions measured to the exterior boundaries of the exterior walls and the centerline of interior opening walls and in fact vary from the square footage and dimensions that would be determined by using the description and definition of the "Gross" set forth in the Declaration (which generally only includes the interior air space between the perimeter walls and excludes all interior structural components and other common elements). This method is generally used in sales materials and is provided to allow a prospective buyer to compare the Units with units in other condominium projects that utilize the same method. Measurements of rooms set forth on this floor plan are generally taken at the furthest points of each given room (as if the room were a perfect rectangle), without regard for any alcoves or variations. Accordingly, the area of the actual rooms will typically be smaller than the product obtained by multiplying the stated length and width. All dimensions are estimated and will vary with actual construction, and all floor plans, specifications and other development plans are subject to change and will not necessarily accurately reflect the final plans and specifications for the development. The project graphics, renderings and text provided herein are copyrighted works owned by the Developer. All rights reserved. Unauthorized reproduction, alteration, dissemination of such materials is strictly prohibited and constitutes copyright infringement. No real estate broker shall attempt to make any representations or other statements regarding this project, and no agreements with, deposits paid to or other arrangements made with, any real estate broker, or any other party shall be binding on the Developer. Equal housing opportunity.

14 South

Level 3

2 Bedrooms + Den / 2.5 Baths

Specifications

Interior	1,875 FT ² 174 M ²
Exterior	212 FT ² 20 M ²
Total	2,087 FT ² 194 M ²



Terra

This condominium is being developed by 1177 Bay Harbor Islands, LLC, a Delaware limited liability company ("Developer"). Any and all statements, disclosures and/or representations shall be deemed made by Developer and you agree to look solely to Developer with respect to any and all matters relating to the marketing and/or development of the Condominiums and with respect to the sales of units in the Condominium. Oral representations cannot be relied upon as correctly stating the representations of the developer. For current representations, make reference to this brochure and to the documents required by section 718.503, Florida Statutes, to be furnished by a developer to a buyer or lessee. These materials are not intended to be an offer to sell or solicitation to buy a unit in the condominium. Such an offering shall only be made pursuant to the prospectus (offering circular) for the condominium and to statements which shall be filed upon review made in the applicable purchase agreement. In no event shall any solicitation, offer or sale of a unit in the condominium be made in or to residents of any state or country in which such activity would be unlawful. Stated square footages and dimensions measured to the exterior boundaries of the exterior walls and the centerline of interior dividing walls and in fact vary from the square footage and dimensions that would be determined by using the description and definition of the "Unit" set forth in the Declaration (which generally only includes the interior air space between the perimeter walls and excludes all interior structural components and other common elements). This method is generally used in sales materials and is provided to allow a prospective buyer to compare the Units with units in other condominium projects that utilize the same method. Measurements of rooms set forth on this floor plan are generally taken at the furthest points of each given room (as if the room were a perfect rectangle), without regard for any alcoves or variations. Accordingly, the area of the actual rooms will typically be smaller than the product obtained by multiplying the stated length and width. All dimensions are estimated and will vary with actual construction, and all floor plans, specifications and other development plans are subject to change and will not necessarily accurately reflect the final plans and specifications for the development. The project graphics, renderings and text provided herein are copyrighted works owned by the Developer. All rights reserved. Unauthorized reproduction, alteration or dissemination of such materials is strictly prohibited and constitutes copyright infringement. No real estate broker shall attempt to make any representations or other statements regarding this project, and the agreements with, deposits paid to or other arrangements made with, any real estate broker or agent shall be binding on the Developer. Equal housing opportunity.

Townhome 02

Levels 1-Mezzanine

2 Bedrooms + Den / 2.5 Baths



Specifications

Interior	1,965 FT ² 183 M ²
Exterior	233 FT ² 22 M ²
Total	2,198 FT ² 204 M ²

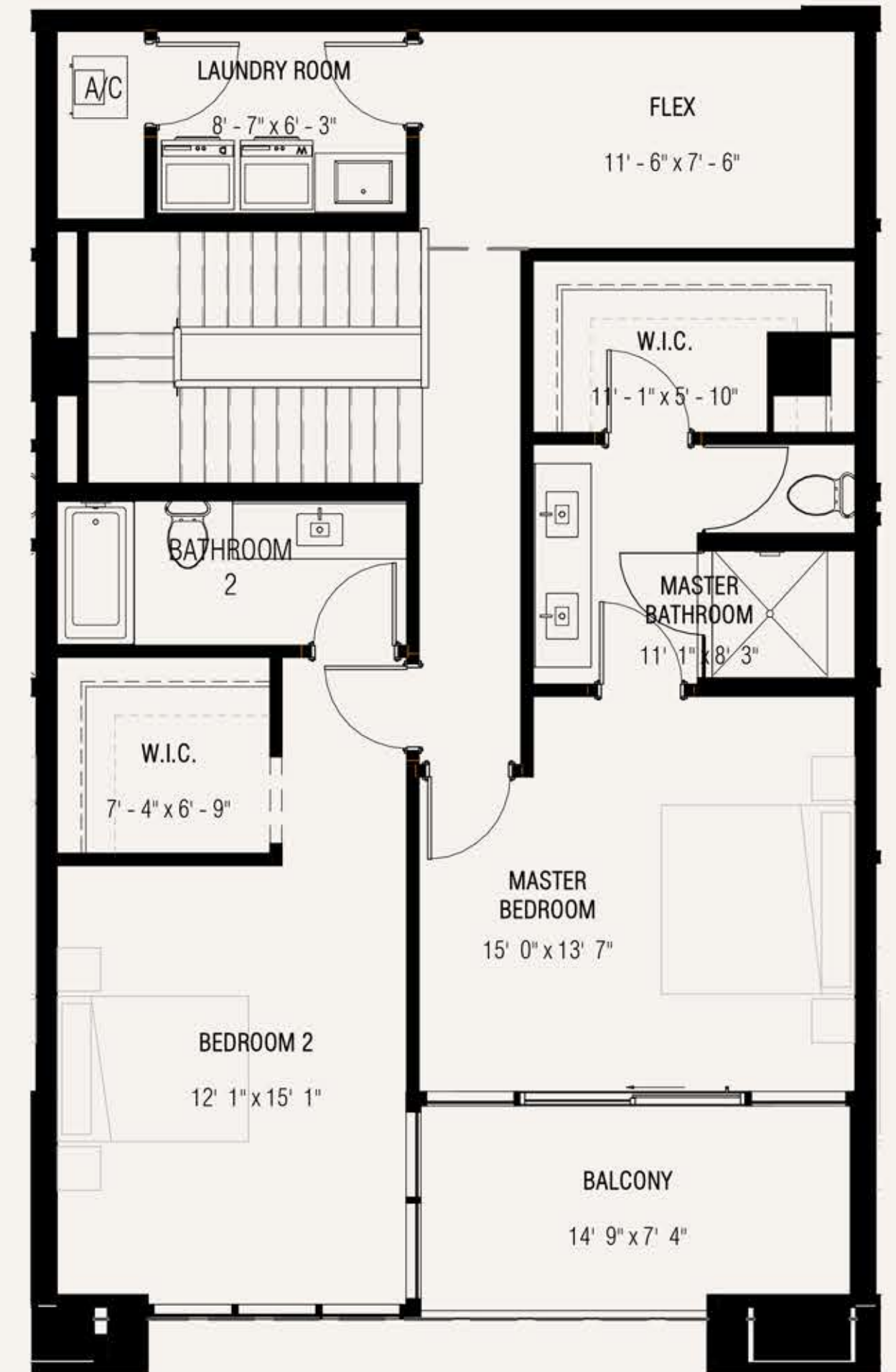
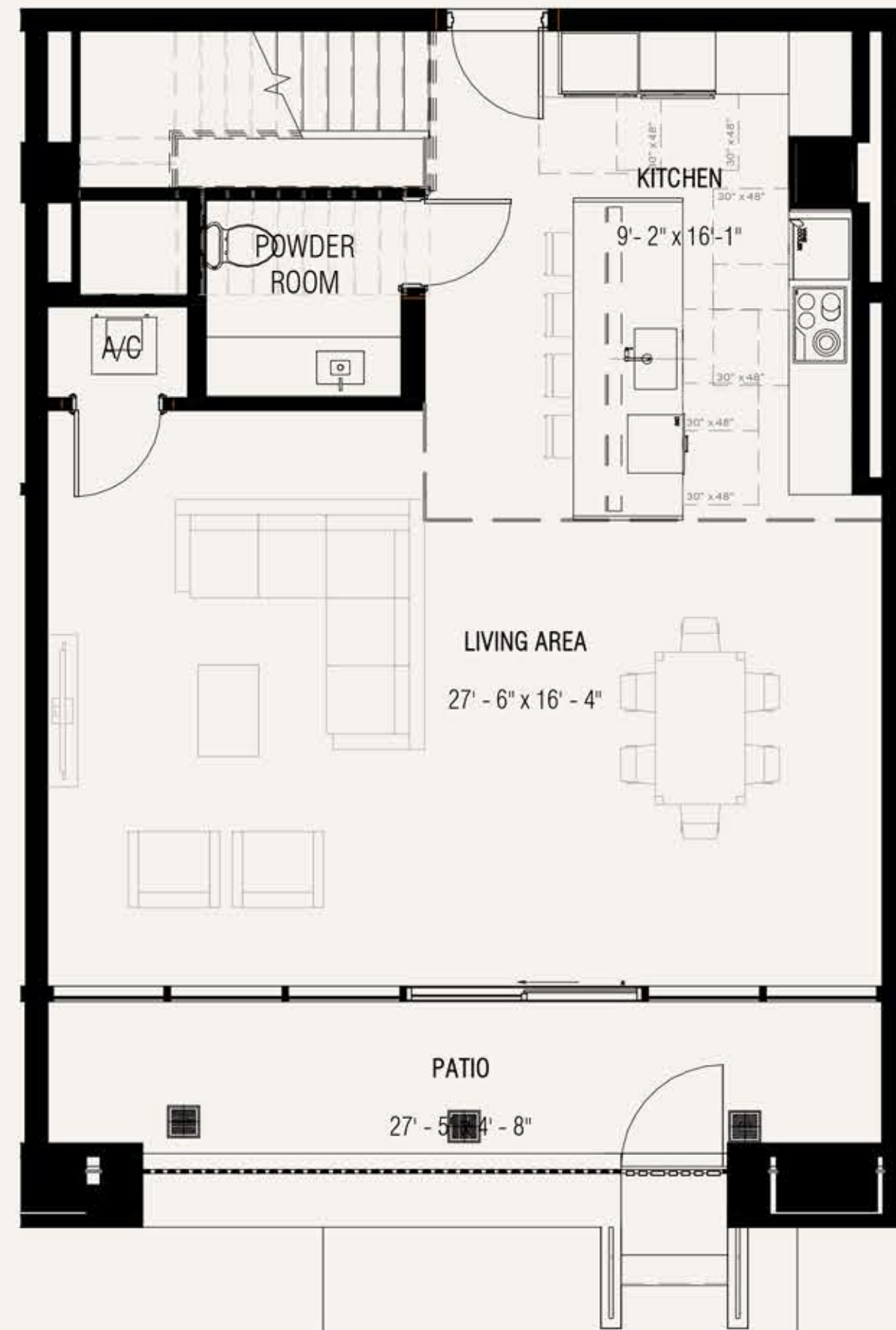

Terra

This condominium is being developed by 1177 Bay Harbor Islands, LLC, a Delaware limited liability company ("Developer"). Any and all statements, disclosures and/or representations shall be deemed made by Developer and you agree to look solely to Developer with respect to any and all matters relating to the marketing and/or development of the Condominiums and with respect to the sales of units in the Condominium. Oral representations cannot be relied upon as correctly stating the representations of the developer. For current representations, make reference to this brochure and to the documents required by section 718.503, Florida Statutes, to be furnished by a developer to a buyer or lessee. These materials are not intended to be an offer to sell or solicitation to buy a unit in the condominium. Such an offering shall only be made pursuant to the prospectus (offering circular) for the condominium and to statements which to read upon review made in the prospectus or in the applicable purchase agreement. In no event shall any solicitation, offer or sale of a unit in the condominium be made as to any state or country in which such activity would be unlawful. Stated square footages and dimensions measured to the exterior boundaries of the exterior walls and the centerline of interior opening walls and in fact vary from the square footage and dimensions that would be determined by using the description and definition of the "Gross" set forth in the Declaration (which generally only includes the interior or space between the perimeter walls and excludes all interior structural components and other common elements). This method is generally used in sales materials and is provided to allow a prospective buyer to compare the Units with units in other condominium projects that utilize the same method. Measurements of rooms set forth on this floor plan are generally taken at the furthest points of each room (as if the room were a perfect rectangle), without regard for any alcove or variation. Accordingly, the area of the actual rooms will typically be smaller than the product obtained by multiplying the stated length and width. All dimensions are estimated and will vary with actual construction, and all floor plans, specifications and other development plans are subject to change and will not necessarily accurately reflect the final plans and specifications for the development. The project graphics, renderings and text provided herein are copyrighted works owned by the Developer. All rights reserved. Unauthorized reproduction, alteration or dissemination of such materials is strictly prohibited and constitutes copyright infringement. No real estate broker shall be permitted to make any representations or other statements regarding this project, and its agreements with, prospects and/or other arrangements made with, any real estate broker or vice shall be binding on the Developer. Equal housing opportunity.

Residence 13 South

Levels 3-5

2 Bedrooms + Den / 2.5 Bathrooms

Specifications

Interior	1,535 SF
Exterior	121 SF
Total	1,656 SF

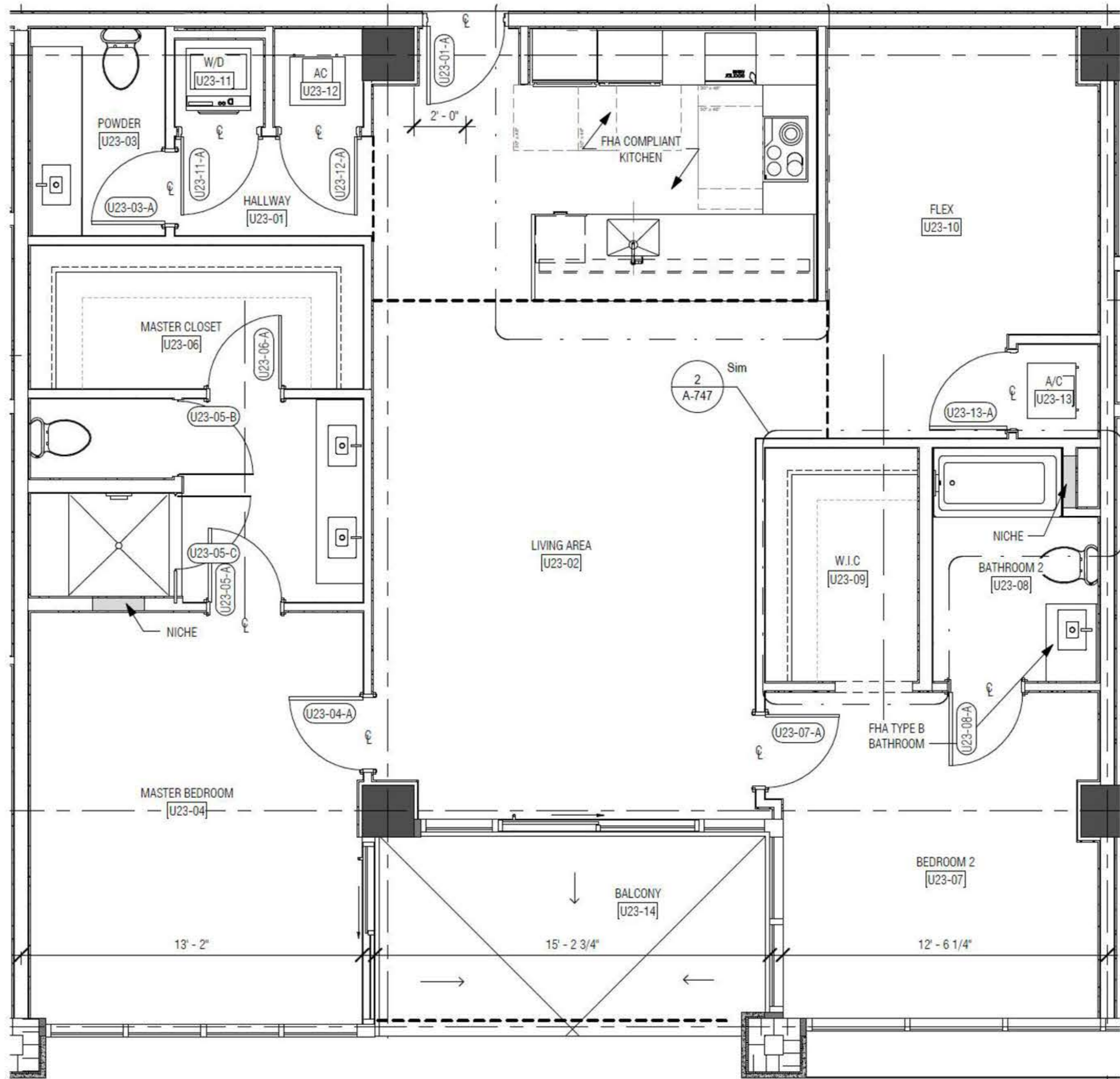

Terra

This condominium is being developed by 1177 Bay Harbor Islands, LLC, a Delaware limited liability company ("Developer"). Any and all statements, disclosures and/or representations shall be deemed made by Developer and you agree in full liability to Developer with respect to any and all matters relating to the marketing and/or development of the Condominium and with respect to the sale of units in the Condominium. Our representations cannot be relied upon or construed as representations of the developer. For correct representations, make reference to this brochure and to the documents required by section 718.503, Florida Statute, to be furnished by a developer to a buyer or lessee. These materials are not intended to be an offer to sell or solicitation to buy a unit in the condominium. Such an offering shall only be made pursuant to the prospectus (offering circular) for the condominium and no statements should be relied upon unless made in the prospectus or in the applicable purchase agreement, in no event shall any solicitation, offer or sale of a unit in the condominium be made in, or to residents of, any state or country in which such activity would be unlawful. Stated square footages and dimensions are measured to the exterior boundaries of the exterior walls and the center line of interior demising walls and in fact vary from the square footage and dimensions that would be determined by using the description and definition of the "Unit" set forth in the Declaration which generally only includes the interior airspace between the perimeter walls and excludes all interior structural components and other common elements. This method is generally used in sales materials and is provided to allow a prospective buyer to compare the Units with units in other condominium projects that utilize the same method. Measurements of rooms set forth on this floor plan are generally taken at the furthest points of each given room (as if the rooms were perfect rectangles), without regard for any alcoves or variations. Accordingly, the area of the actual rooms will typically be smaller than the product obtained by multiplying the stated length and width. All dimensions are estimates which will vary with actual construction, and all floor plans, specifications and/or development plans are subject to change and will not necessarily accurately reflect the final plans and specifications for the development. The project graphics, renderings and text provided herein are copyright works owned by the Developer. All rights reserved. Unauthorized reproduction, display or other dissemination of such materials is strictly prohibited and constitutes copyright infringement. No real estate broker is authorized to make any representations or other statements regarding the project, and no agreements with, deposits paid to or other arrangements made with any real estate broker are or shall be binding on the Developer. Equal housing opportunity.