

E16

2 BEDROOM 2 BATH

UNIT 16
FLOORS 06 - 11

INTERIOR
1011 SQ FT | 94 SQ M

EXTERIOR
530 SQ FT | 50 SQ M

TOTAL
1541 SQ FT | 144 SQ M

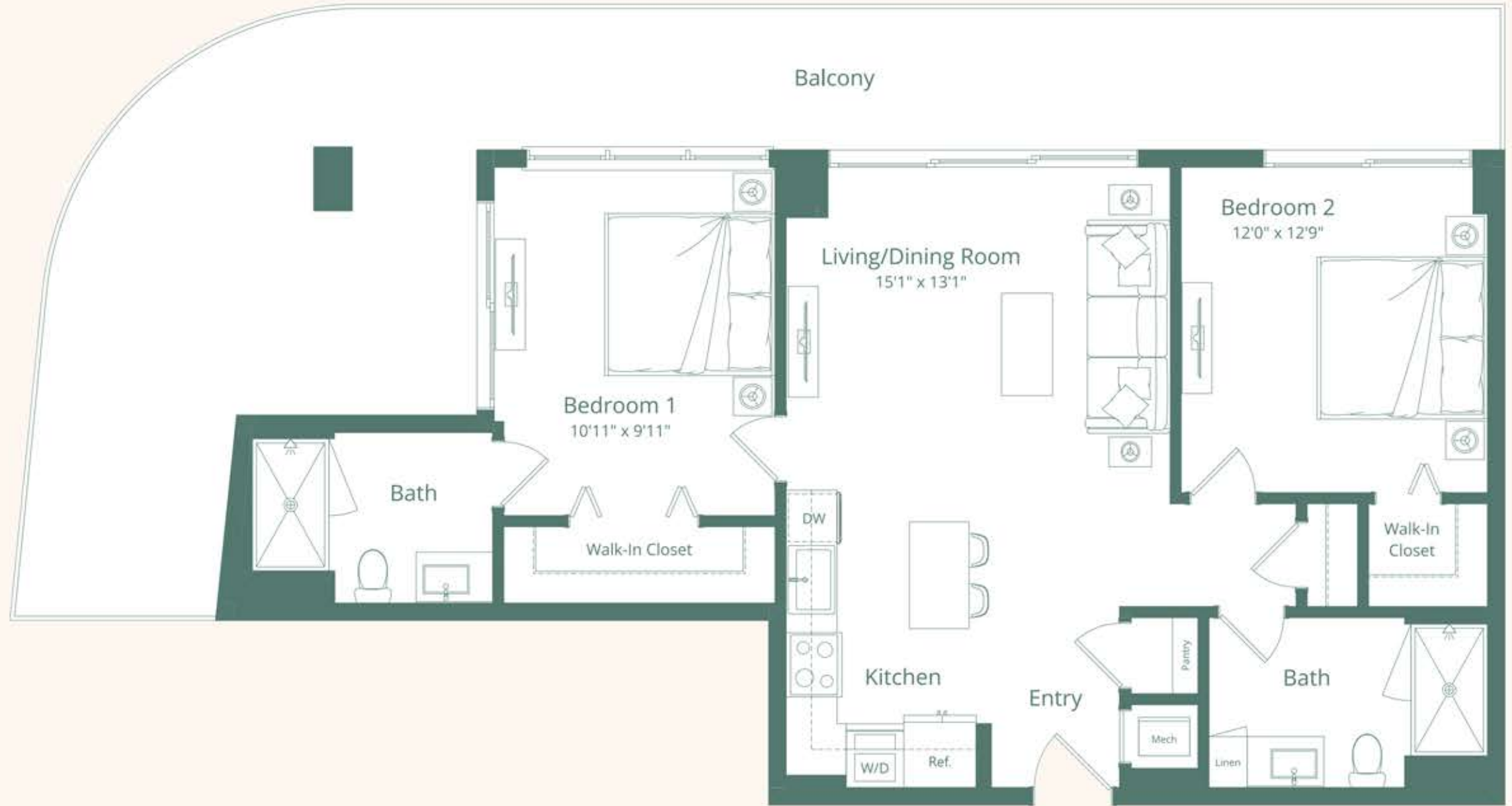

MIAMI RIVER

BRICKELL SKYLINE

NW SOUTH RIVER DRIVE



Vista Harbor Residences (the "Condominium") is developed by 505 Alta Development LLC ("Developer") and you should rely only on the Developer's written representations. The illustrations and images are conceptual and may vary from concept to actual construction. The images are examples and do not reflect the design or floor of the completed Condominium. The floor plan, unit layout, location of windows, doors, closets, plumbing fixtures, mechanical equipment, appliances, structural elements, architectural design elements, views, and the uses, configurations, and amenities to rooms may change based on final approved plans, permitting, and completed construction. The furniture plan and the uses of space illustrated are suggested uses only and not intended to guarantee or represent any specific use of space. Furnishings, design features, and décor illustrated are not included with purchase of a Unit. Certain amenities and features may require additional expense by Unit owner. There are water views, but the Condominium is not waterfront and views will vary depending on the Unit purchased. No view, water or otherwise, is guaranteed. Consult only the Developer's Prospectus for the Condominium to learn terms, conditions, specifications, estimated costs, Unit views, and to learn what is included with a Unit purchase and how to calculate the Unit size. The balconies depicted are conceptual and the size will vary based on final permitting and completed construction. Pursuant to a license agreement, Developer has the right to use the trade names, marks, images, and logos of Alta Development LLC for as long as the license agreement is not terminated or otherwise lapses. Developer is not incorporated in, located in, nor a resident of New York and this is not intended to be an offer to sell, or solicitation of an offer to buy, condominium units in New York or to residents of New York, or residents of any other jurisdiction where prohibited by law. Reproduction for any use is not authorized. 2024 505 Alta Development, LLC. Artist's renderings of development, includes images of surrounding and neighboring buildings.



E17

1 BEDROOM+DEN **1** BATH

UNIT 17
FLOORS 06 - 11

INTERIOR
816 SQ FT | 76 SQ M

EXTERIOR
393 SQ FT | 36 SQ M

TOTAL
1209 SQ FT | 112 SQ M



Vista Harbor Residences (the "Condominium") is developed by 505 Alta Development LLC ("Developer") and you should rely only on the Developer's written representations. The illustrations and images are conceptual and may vary from concept to actual construction. The images are examples and do not reflect the design or floor of the completed Condominium. The floor plan, unit layout, location of windows, doors, closets, plumbing fixtures, mechanical equipment, appliances, structural elements, architectural design elements, views, and the sizes, configurations, and amenities to rooms may change based on final approved plans, permitting, and completed construction. The furniture plan and the uses of space illustrated are suggested uses only and not intended to guarantee or represent any specific use of space. Furnishings, design features, and décor illustrated are not included with purchase of a Unit. Certain amenities and features may require additional expense by Unit owner. There are water views, but the Condominium is not waterfront and views will vary depending on the Unit purchased. No view, water or otherwise, is guaranteed. Consult only the Developer's Prospectus for the Condominium to learn terms, conditions, specifications, estimated costs, Unit views, and to learn what is included with a Unit purchase and how to calculate the Unit size. The balconies depicted are conceptual and the size will vary based on final permitting and completed construction. Pursuant to a license agreement, Developer has the right to use the trade names, marks, images, and logos of Alta Development LLC for as long as the license agreement is not terminated or otherwise lapses. Developer is not incorporated in, located in, nor a resident of New York and this is not intended to be an offer to sell, or solicitation of an offer to buy, condominium units in New York or to residents of New York, or residents of any other jurisdiction where prohibited by law. Reproduction for any use is not authorized. 2024 505 Alta Development, LLC. Artist's renderings of development, includes images of surrounding and neighboring buildings.



E18

1 BEDROOM 1 BATH

UNIT 18
FLOORS 05 - 11

INTERIOR
713 SQ FT | 66 SQ M

EXTERIOR
158 SQ FT | 14 SQ M

TOTAL
871 SQ FT | 80 SQ M

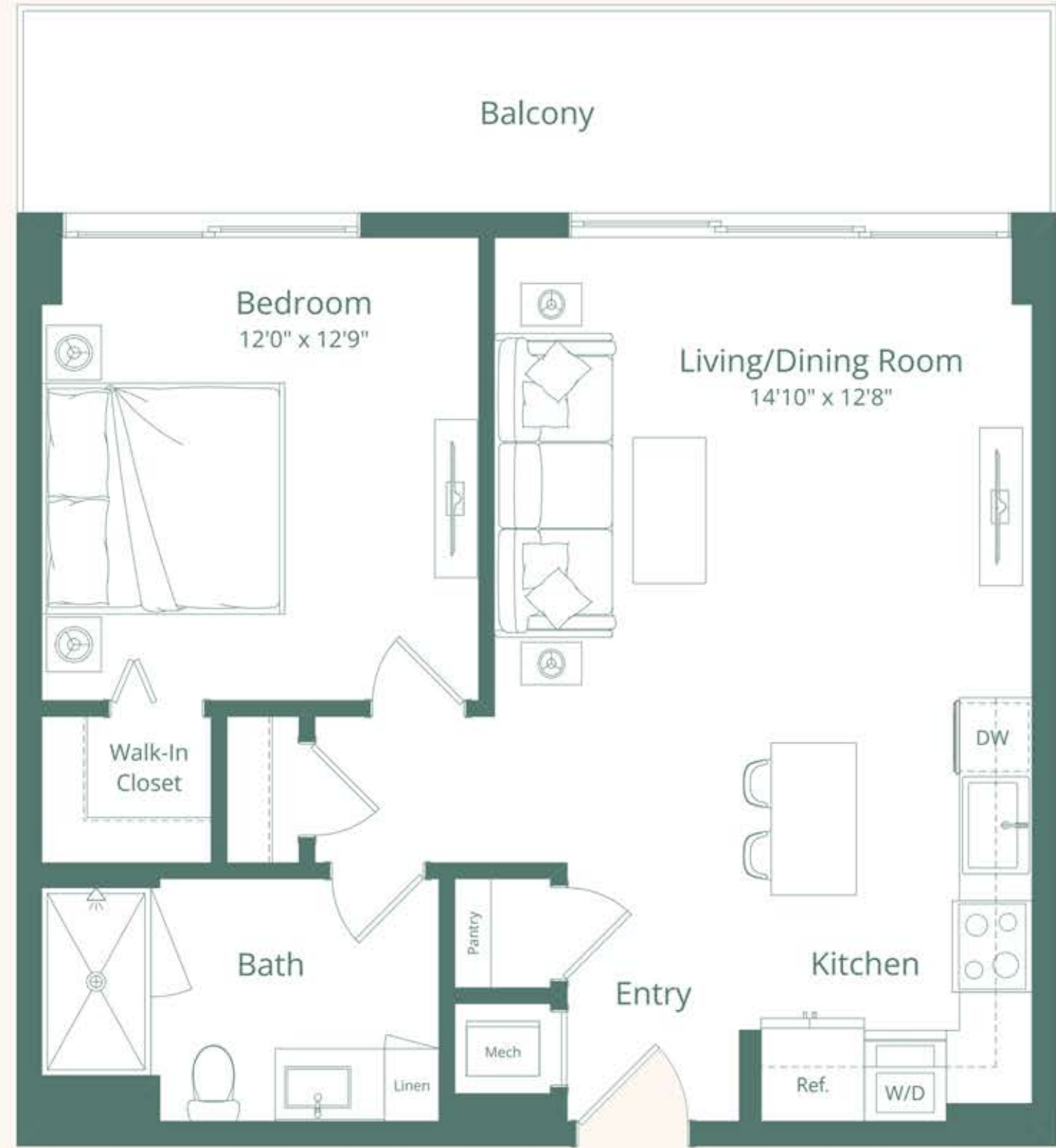

Vista Harbor Residences (the "Condominium") is developed by 505 Alta Development LLC ("Developer") and you should rely only on the Developer's written representations. The illustrations and images are conceptual and may vary from concept to actual construction. The images are examples and do not reflect the design or floor of the completed Condominium. The floor plan, unit layout, location of windows, doors, closets, plumbing fixtures, mechanical equipment, appliances, structural elements, architectural design elements, views, and the uses, configurations, and amenities to rooms may change based on final approved plans, permitting, and completed construction. The furniture plan and the uses of space illustrated are suggested uses only and not intended to guarantee or represent any specific use of space. Furnishings, design features, and décor illustrated are not included with purchase of a Unit. Certain amenities and features may require additional expense by Unit owner. There are water views, but the Condominium is not waterfront and views will vary depending on the Unit purchased. No view, water or otherwise, is guaranteed. Consult only the Developer's Prospectus for the Condominium to learn terms, conditions, specifications, estimated costs, Unit views, and to learn what is included with a Unit purchase and how to calculate the Unit size. The balconies depicted are conceptual and the size will vary based on final permitting and completed construction. Pursuant to a license agreement, Developer has the right to use the trade names, marks, images, and logos of Alta Development LLC for as long as the license agreement is not terminated or otherwise lapses. Developer is not incorporated in, located in, nor a resident of New York and this is not intended to be an offer to sell, or solicitation of an offer to buy, condominium units in New York or to residents of New York, or residents of any other jurisdiction where prohibited by law. Reproduction for any use is not authorized. 2024 505 Alta Development, LLC. Artist's rendering of development, includes images of surrounding and neighboring buildings.



E19

1 BEDROOM 1 BATH

UNIT 19
FLOORS 05 - 11

INTERIOR
724 SQ FT | 67 SQ M

EXTERIOR
100 SQ FT | 9 SQ M

TOTAL
824 SQ FT | 76 SQ M

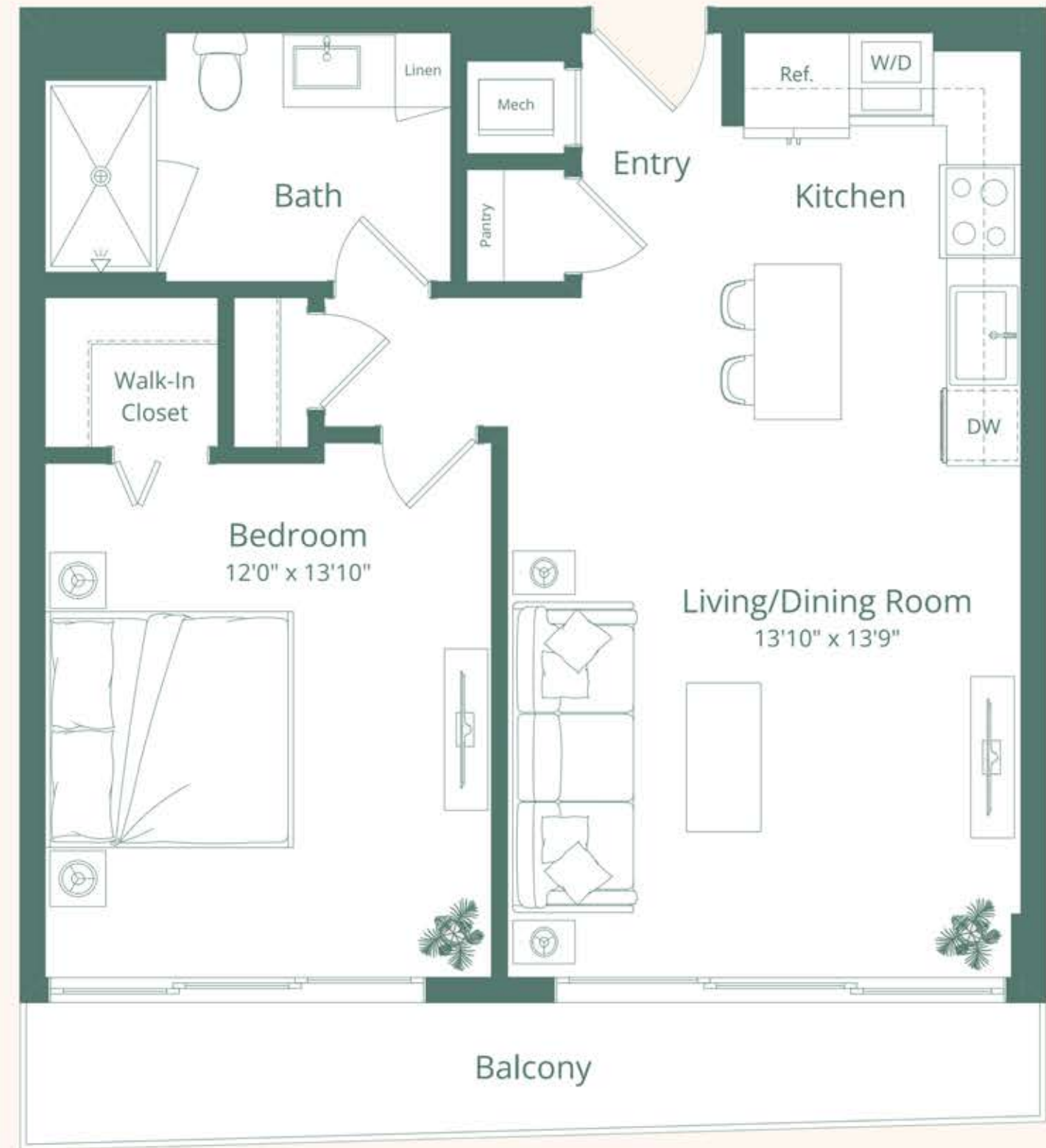

Vista Harbor Residences (the "Condominium") is developed by 505 Alta Development LLC ("Developer") and you should rely only on the Developer's written representations. The illustrations and images are conceptual and may vary from concept to actual construction. The images are examples and do not reflect the design or floor of the completed Condominium. The floor plan, unit layout, location of windows, doors, closets, plumbing fixtures, mechanical equipment, appliances, structural elements, architectural design elements, views, and the sizes, configurations, and areas of rooms may change based on final approved plans, permitting, and completed construction. The furniture plan and the uses of space illustrated are suggested uses only and not intended to guarantee or represent any specific use of space. Furnishings, design features, and décor illustrated are not included with purchase of a Unit. Certain amenities and features may require additional expense by Unit owner. There are water views, but the Condominium is not waterfront and views will vary depending on the Unit purchased. No view, water or otherwise, is guaranteed. Consult only the Developer's Prospectus for the Condominium to learn terms, conditions, specifications, estimated costs, Unit views, and to learn what is included with a Unit purchase and how to calculate the Unit size. The balconies depicted are conceptual and the size will vary based on final permitting and completed construction. Pursuant to a license agreement, Developer has the right to use the trade names, marks, images, and logos of Alta Development LLC for as long as the license agreement is not terminated or otherwise lapses. Developer is not incorporated in, located in, nor a resident of New York and this is not intended to be an offer to sell, or solicitation of an offer to buy, condominium units in New York or to residents of New York, or residents of any other jurisdiction where prohibited by law. Reproduction for any use is not authorized. 2024-505 Alta Development, LLC. Artist's rendering of development, includes images of surrounding and neighboring buildings.



E20

1 BEDROOM 1 BATH

UNIT 20
FLOORS 05 - 11

INTERIOR
692 SQ FT | 64 SQ M

EXTERIOR
154 SQ FT | 14 SQ M

TOTAL
846 SQ FT | 78 SQ M

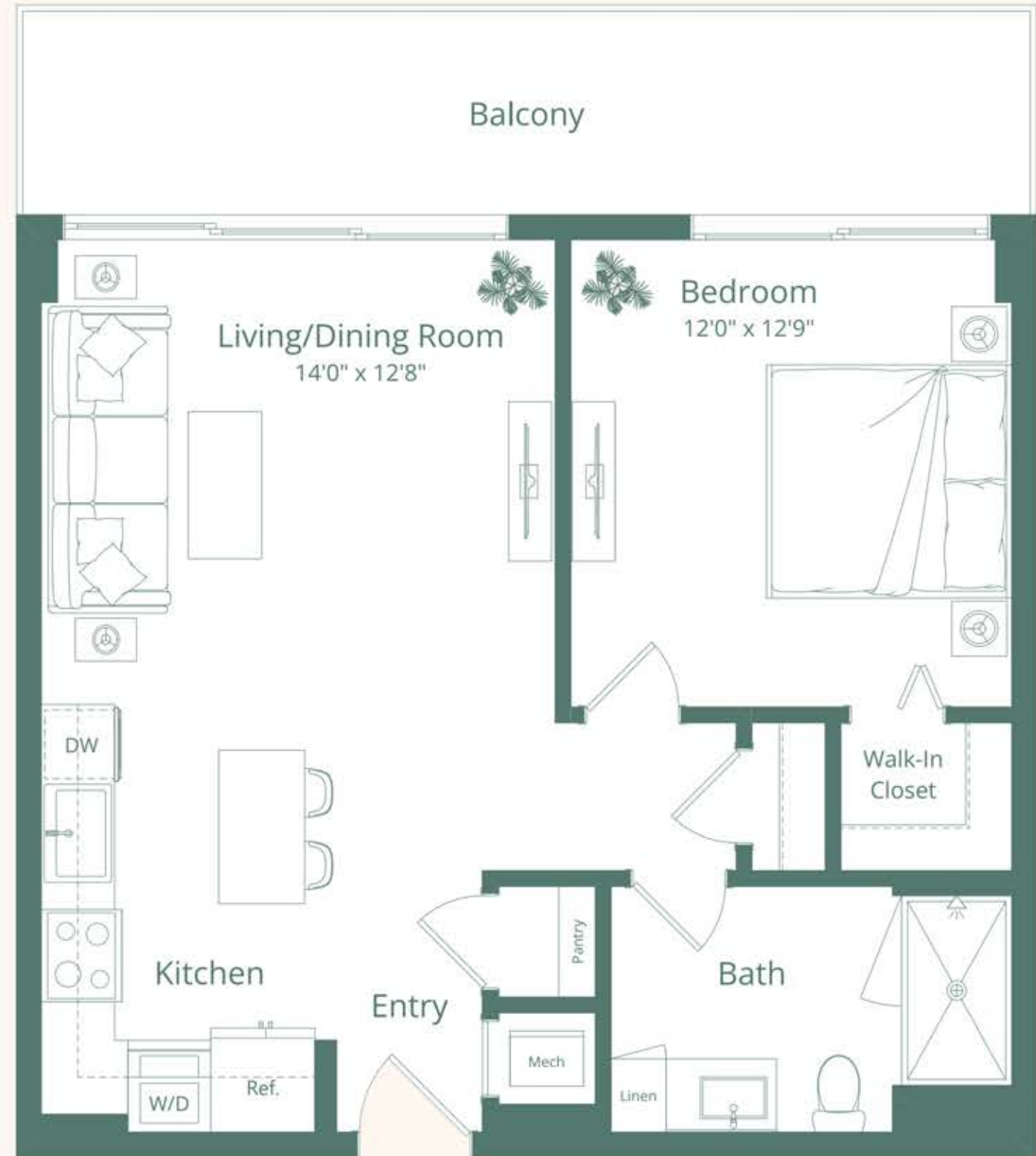

Vista Harbor Residences (the "Condominium") is developed by 505 Alta Development LLC ("Developer") and you should rely only on the Developer's written representations. The illustrations and images are conceptual and may vary from concept to actual construction. The images are examples and do not reflect the design or floor of the completed Condominium. The floor plan, unit layout, location of windows, doors, closets, plumbing fixtures, mechanical equipment, appliances, structural elements, views, and the sizes, configurations, and amenities to rooms may change based on final approved plans, permitting, and completed construction. The furniture plan and the uses of space illustrated are suggested uses only and not intended to guarantee or represent any specific use of space. Furnishings, design features, and décor illustrated are not included with purchase of a Unit. Certain amenities and features may require additional expense by Unit owner. There are water views, but the Condominium is not waterfront and views will vary depending on the Unit purchased. No view, water or otherwise, is guaranteed. Consult only the Developer's Prospectus for the Condominium to learn terms, conditions, specifications, estimated costs, Unit views, and to learn what is included with a Unit purchase and how to calculate the Unit size. The balconies depicted are conceptual and the size will vary based on final permitting and completed construction. Pursuant to a license agreement, Developer has the right to use the trade names, marks, images, and logo of Alta Development LLC for as long as the license agreement is not terminated or otherwise lapses. Developer is not incorporated in, located in, nor a resident of New York and this is not intended to be an offer to sell, or solicitation of an offer to buy, condominium units in New York or to residents of New York, or residents of any other jurisdiction where prohibited by law. Reproduction for any use is not authorized. 2024 505 Alta Development, LLC. Artist's rendering of development, includes images of surrounding and neighboring buildings.

E21

1 BEDROOM **1** BATH

UNIT 21
FLOORS 05 - 11

INTERIOR
724 SQ FT | 67 SQ M

EXTERIOR
76 SQ FT | 7 SQ M

TOTAL
800 SQ FT | 74 SQ M

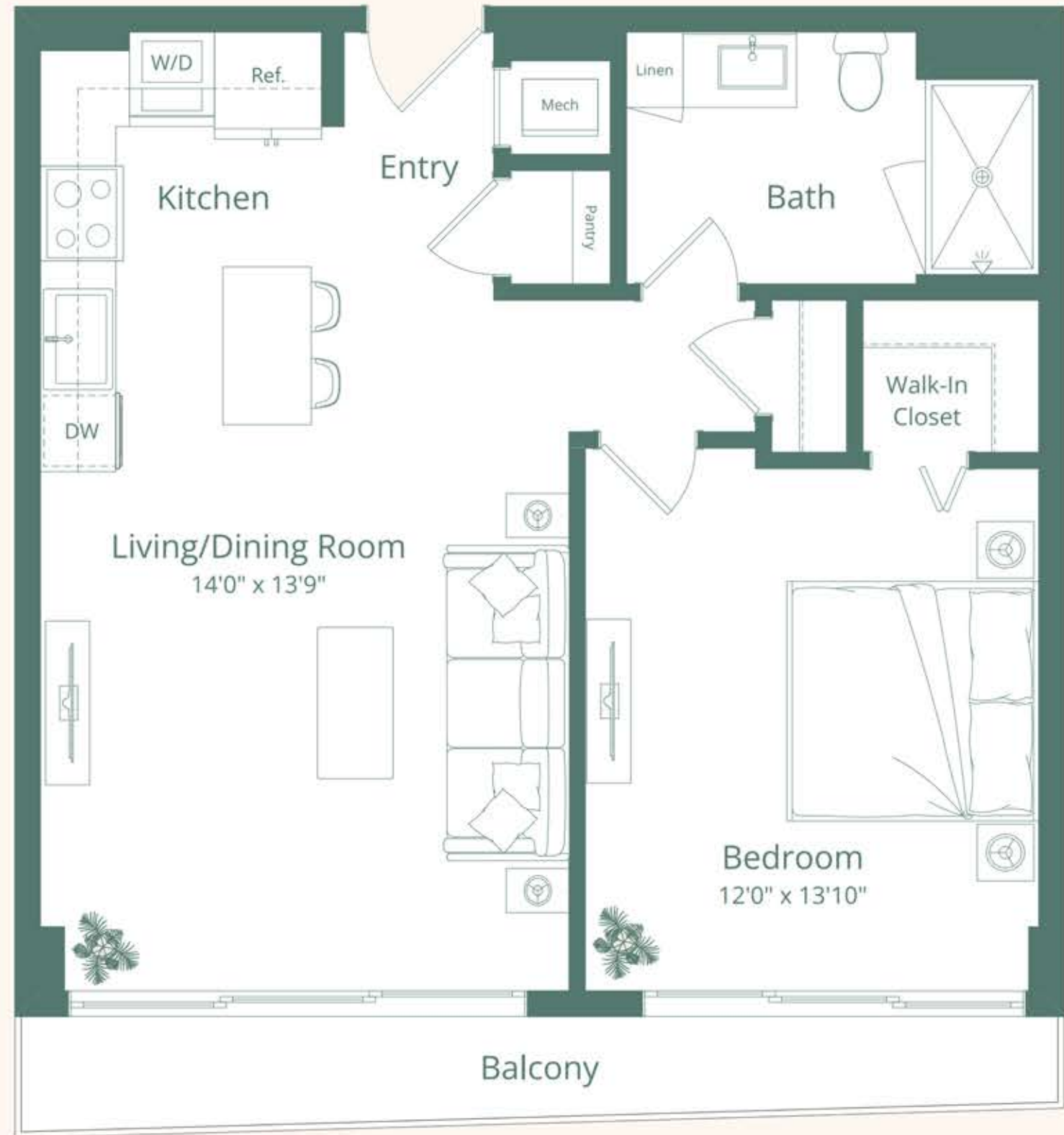

Vista Harbor Residences (the "Condominium") is developed by 505 Alta Development LLC ("Developer") and you should rely only on the Developer's written representations. The illustrations and images are conceptual and may vary from concept to actual construction. The images are examples and do not reflect the design or floor of the completed Condominium. The floor plan, unit layout, location of windows, doors, closets, plumbing fixtures, mechanical equipment, appliances, structural elements, architectural design elements, views, and the uses, configurations, and amenities to rooms may change based on final approved plans, permitting, and completed construction. The furniture plan and the uses of space illustrated are suggested uses only and not intended to guarantee or represent any specific use of space. Furnishings, design features, and décor illustrated are not included with purchase of a Unit. Certain amenities and features may require additional expense by Unit owner. There are water views, but the Condominium is not waterfront and views will vary depending on the Unit purchased. No view, water or otherwise, is guaranteed. Consult only the Developer's Prospectus for the Condominium to learn terms, conditions, specifications, estimated costs, Unit views, and to learn what is included with a Unit purchase and how to calculate the Unit size. The balconies depicted are conceptual and the size will vary based on final permitting and completed construction. Pursuant to a license agreement, Developer has the right to use the trade names, marks, images, and logos of Alta Development LLC for as long as the license agreement is not terminated or otherwise lapses. Developer is not incorporated in, located in, nor a resident of New York and this is not intended to be an offer to sell, or solicitation of an offer to buy, condominium units in New York or to residents of New York, or residents of any other jurisdiction where prohibited by law. Reproduction for any use is not authorized. 2024 505 Alta Development, LLC. Artist's rendering of development, includes images of surrounding and neighboring buildings.



E22

1 BEDROOM 1 BATH

UNIT 22
FLOORS 05 - 11

INTERIOR
692 SQ FT | 64 SQ M

EXTERIOR
155 SQ FT | 14 SQ M

TOTAL
847 SQ FT | 78 SQ M

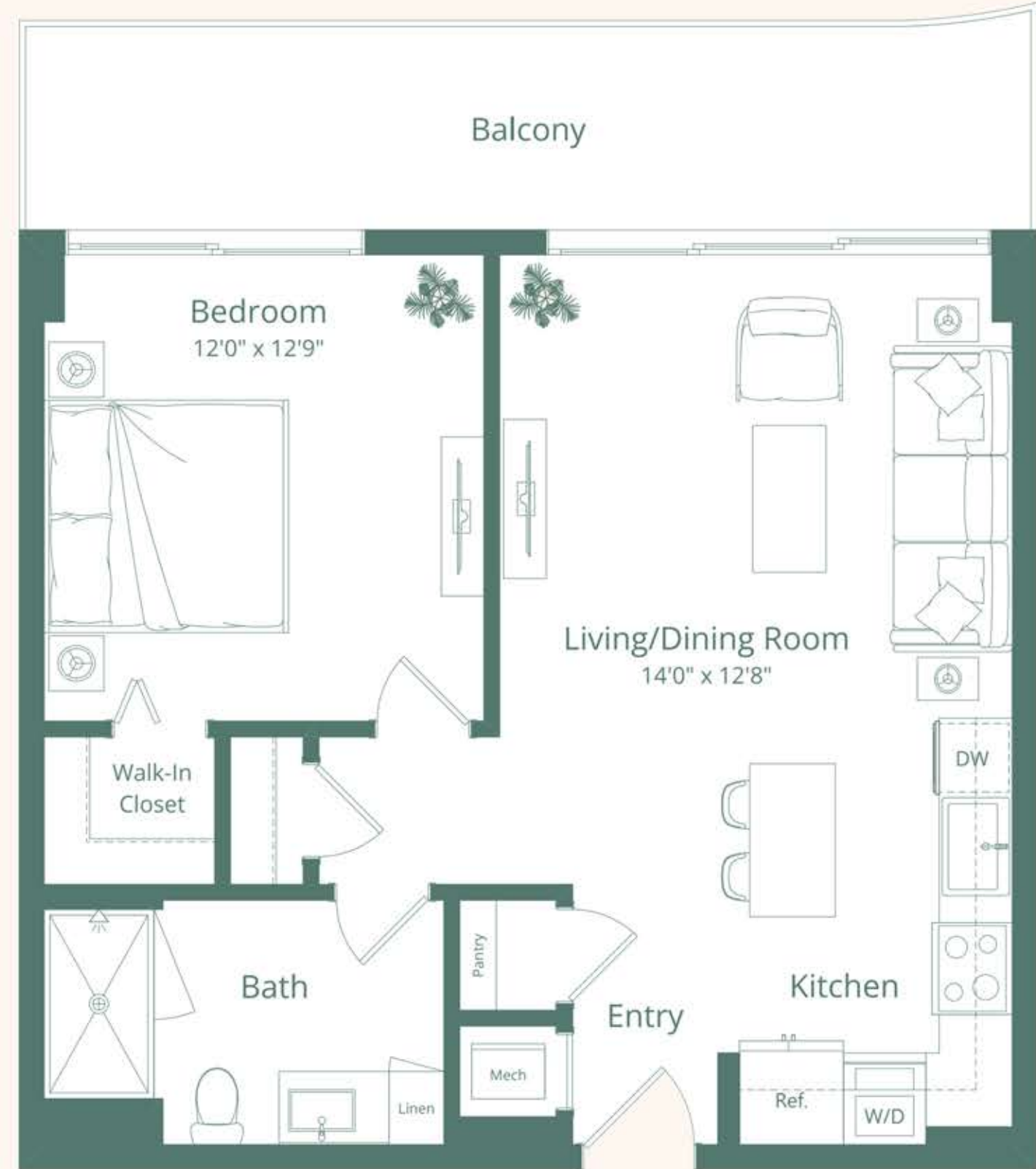

Vista Harbor Residences (the "Condominium") is developed by 505 Alta Development LLC ("Developer") and you should rely only on the Developer's written representations. The illustrations and images are conceptual and may vary from concept to actual construction. The images are examples and do not reflect the design or color of the completed Condominium. The floor plan, unit layout, location of windows, doors, closets, plumbing fixtures, mechanical equipment, appliances, structural elements, architectural design elements, views, and the sizes, configurations, and amenities to rooms may change based on final approved plans, permitting, and completed construction. The furniture plan and the uses of space illustrated are suggested uses only and not intended to guarantee or represent any specific use of space. Furnishings, design features, and décor illustrated are not included with purchase of a Unit. Certain amenities and features may require additional expense by Unit owner. There are water views, but the Condominium is not waterfront and views will vary depending on the Unit purchased. No view, water or otherwise, is guaranteed. Consult only the Developer's Prospectus for the Condominium to learn terms, conditions, specifications, estimated costs, Unit views, and to learn what is included with a Unit purchase and how to calculate the Unit size. The balconies depicted are conceptual and the size will vary based on final permitting and completed construction. Pursuant to a license agreement, Developer has the right to use the trade names, marks, images, and logos of Alta Development LLC for as long as the license agreement is not terminated or otherwise lapses. Developer is not incorporated in, located in, nor a resident of New York and this is not intended to be an offer to sell, or solicitation of an offer to buy, condominium units in New York or to residents of New York, or residents of any other jurisdiction where prohibited by law. Reproduction for any use is not authorized. 2024 505 Alta Development, LLC. Artist's rendering of development; includes images of surrounding and neighboring buildings.



E23

1 BEDROOM 1 BATH

UNIT 23
FLOORS 05 - 11

INTERIOR
685 SQ FT | 63 SQ M

EXTERIOR
79 SQ FT | 7 SQ M

TOTAL
764 SQ FT | 70 SQ M



MIAMI RIVER

BRICKELL SKYLINE

NW SOUTH RIVER DRIVE

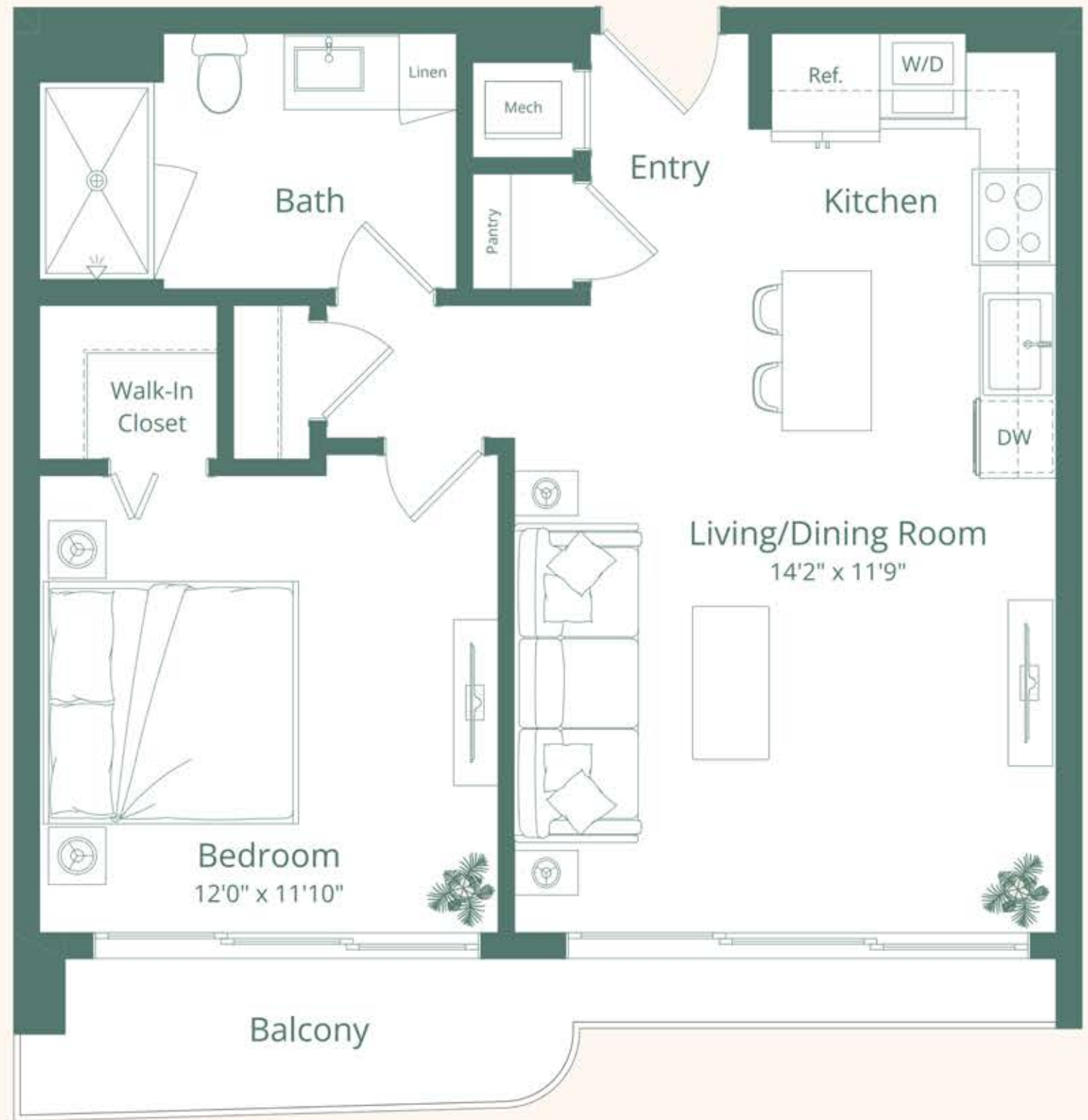

Vista Harbor Residences (the "Condominium") is developed by 505 Alta Development LLC ("Developer") and you should rely only on the Developer's written representations. The illustrations and images are conceptual and may vary from concept to actual construction. The images are examples and do not reflect the design or floor of the completed Condominium. The floor plan, unit layout, location of windows, doors, closets, plumbing fixtures, mechanical equipment, appliances, structural elements, architectural design elements, views, and the uses, configurations, and amenities to rooms may change based on final approved plans, permitting, and completed construction. The furniture plan and the uses of space illustrated are suggested uses only and not intended to guarantee or represent any specific use of space. Furnishings, design features, and décor illustrated are not included with purchase of a Unit. Certain amenities and features may require additional expense by Unit owner. There are water views, but the Condominium is not waterfront and views will vary depending on the Unit purchased. No view, water or otherwise, is guaranteed. Consult only the Developer's Prospectus for the Condominium to learn terms, conditions, specifications, assumed costs, Unit views, and to learn what is included with a Unit purchase and how to calculate the Unit size. The balconies depicted are conceptual and the size will vary based on final permitting and completed construction. Pursuant to a license agreement, Developer has the right to use the trade names, marks, images, and logos of Alta Development LLC for as long as the license agreement is not terminated or otherwise lapses. Developer is not incorporated in, located in, nor a resident of New York and this is not intended to be an offer to sell, or solicitation of an offer to buy, condominium units in New York or to residents of New York, or residents of any other jurisdiction where prohibited by law. Reproduction for any use is not authorized. 2024-505 Alta Development, LLC. Artist's rendering of development, includes images of surrounding and neighboring buildings.

E24

1 BEDROOM+DEN **1** BATH

UNIT 24
FLOORS 05 - 11

INTERIOR
778 SQ FT | 72 SQ M

EXTERIOR
204 SQ FT | 19 SQ M

TOTAL
982 SQ FT | 91 SQ M

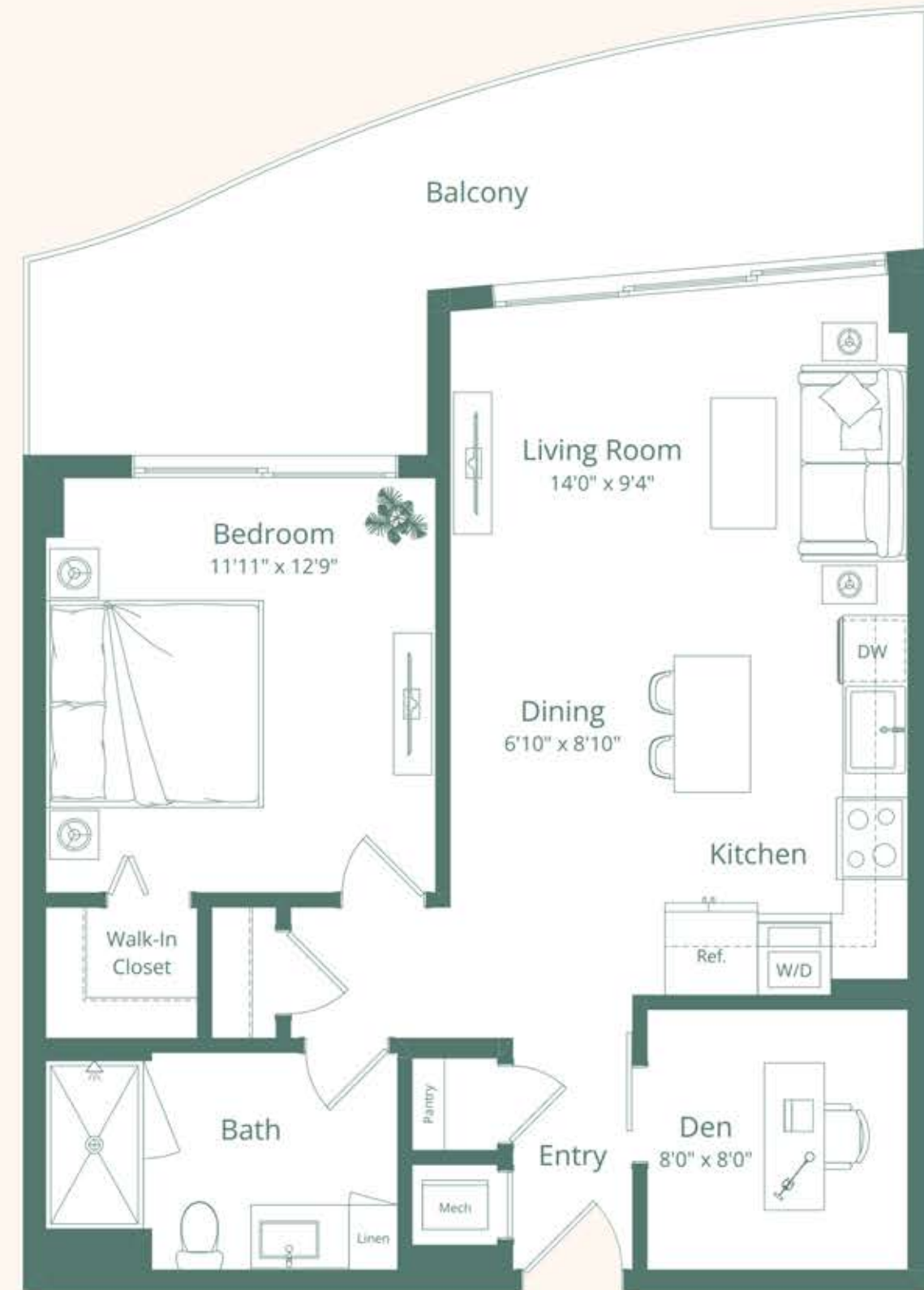

Vista Harbor Residences (the "Condominium") is developed by 505 Alta Development LLC ("Developer") and you should rely only on the Developer's written representations. The illustrations and images are conceptual and may vary from concept to actual construction. The images are examples and do not reflect the design or floor of the completed Condominium. The floor plan, unit layout, location of windows, doors, closets, plumbing fixtures, mechanical equipment, appliances, structural elements, architectural design elements, views, and the uses, configurations, and amenities to rooms may change based on final approved plans, permitting, and completed construction. The furniture plan and the uses of space illustrated are suggested uses only and not intended to guarantee or represent any specific use of space. Furnishings, design features, and décor illustrated are not included with purchase of a Unit. Certain amenities and features may require additional expense by Unit owner. There are water views, but the Condominium is not waterfront and views will vary depending on the Unit purchased. No view, water or otherwise, is guaranteed. Consult only the Developer's Prospectus for the Condominium to learn terms, conditions, specifications, assumed costs, Unit views, and to learn what is included with a Unit purchase and how to calculate the Unit size. The balconies depicted are conceptual and the size will vary based on final permitting and completed construction. Pursuant to a license agreement, Developer has the right to use the trade names, marks, images, and logos of Alta Development LLC for as long as the license agreement is not terminated or otherwise lapses. Developer is not incorporated in, located in, nor a resident of New York and this is not intended to be an offer to sell, or solicitation of an offer to buy, condominium units in New York or to residents of New York, or residents of any other jurisdiction where prohibited by law. Reproduction for any use is not authorized. 2024 505 Alta Development, LLC. Artist's renderings of development, includes images of surrounding and neighboring buildings.

E25

1 BEDROOM 1 BATH

UNIT 25
FLOORS 05 - 11

INTERIOR
683 SQ FT | 63 SQ M

EXTERIOR
78 SQ FT | 7 SQ M

TOTAL
761 SQ FT | 70 SQ M

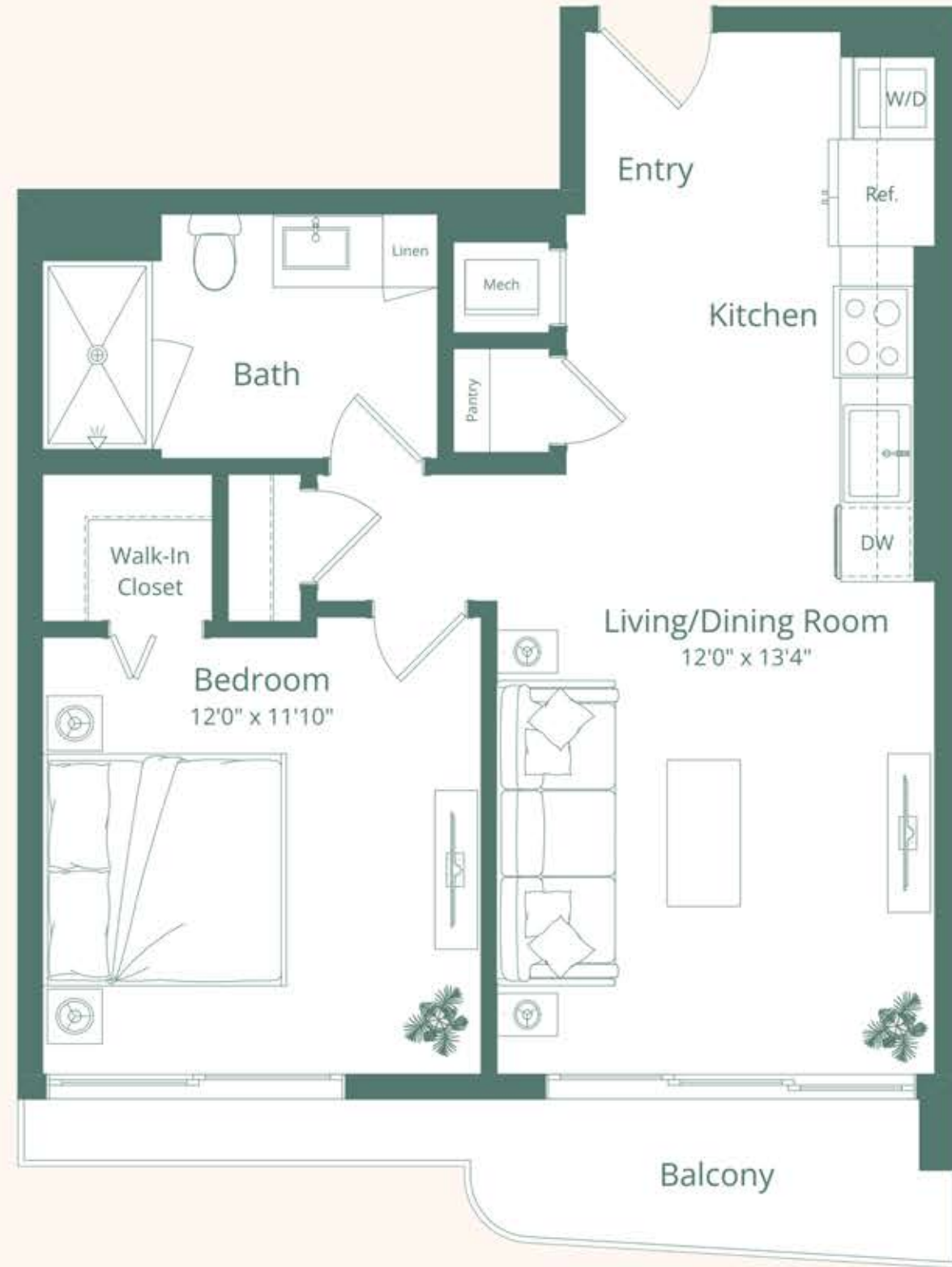

MIAMI RIVER

BRICKELL SKYLINE

NW SOUTH RIVER DRIVE



Vista Harbor Residences (the "Condominium") is developed by 505 Alta Development LLC ("Developer") and you should rely only on the Developer's written representations. The illustrations and images are conceptual and may vary from concept to actual construction. The images are examples and do not reflect the design or floor of the completed Condominium. The floor plan, unit layout, location of windows, doors, closets, plumbing fixtures, mechanical equipment, appliances, structural elements, architectural design elements, views, and the sizes, configurations, and areas of rooms may change based on final approved plans, permitting, and completed construction. The furniture plan and the uses of space illustrated are suggested uses only and not intended to guarantee or represent any specific use of space. Furnishings, design features, and décor illustrated are not included with purchase of a Unit. Certain amenities and features may require additional expense by Unit owner. There are water views, but the Condominium is not waterfront and views will vary depending on the Unit purchased. No view, water or otherwise, is guaranteed. Consult only the Developer's Prospectus for the Condominium to learn terms, conditions, specifications, estimated costs, Unit views, and to learn what is included with a Unit purchase and how to calculate the Unit size. The balconies depicted are conceptual and the size will vary based on final permitting and completed construction. Pursuant to a license agreement, Developer has the right to use the trade names, marks, images, and logos of Alta Development LLC for as long as the license agreement is not terminated or otherwise lapses. Developer is not incorporated in, located in, nor a resident of New York and this is not intended to be an offer to sell, or solicitation of an offer to buy, condominium units in New York or to residents of New York, or residents of any other jurisdiction where prohibited by law. Reproduction for any use is not authorized. 2024 505 Alta Development, LLC. Artist's rendering of development, includes images of surrounding and neighboring buildings.

E26

1 BEDROOM+DEN 1 BATH

UNIT 26
FLOORS 05 - 11

INTERIOR
759 SQ FT | 70 SQ M

EXTERIOR
204 SQ FT | 19 SQ M

TOTAL
963 SQ FT | 89 SQ M

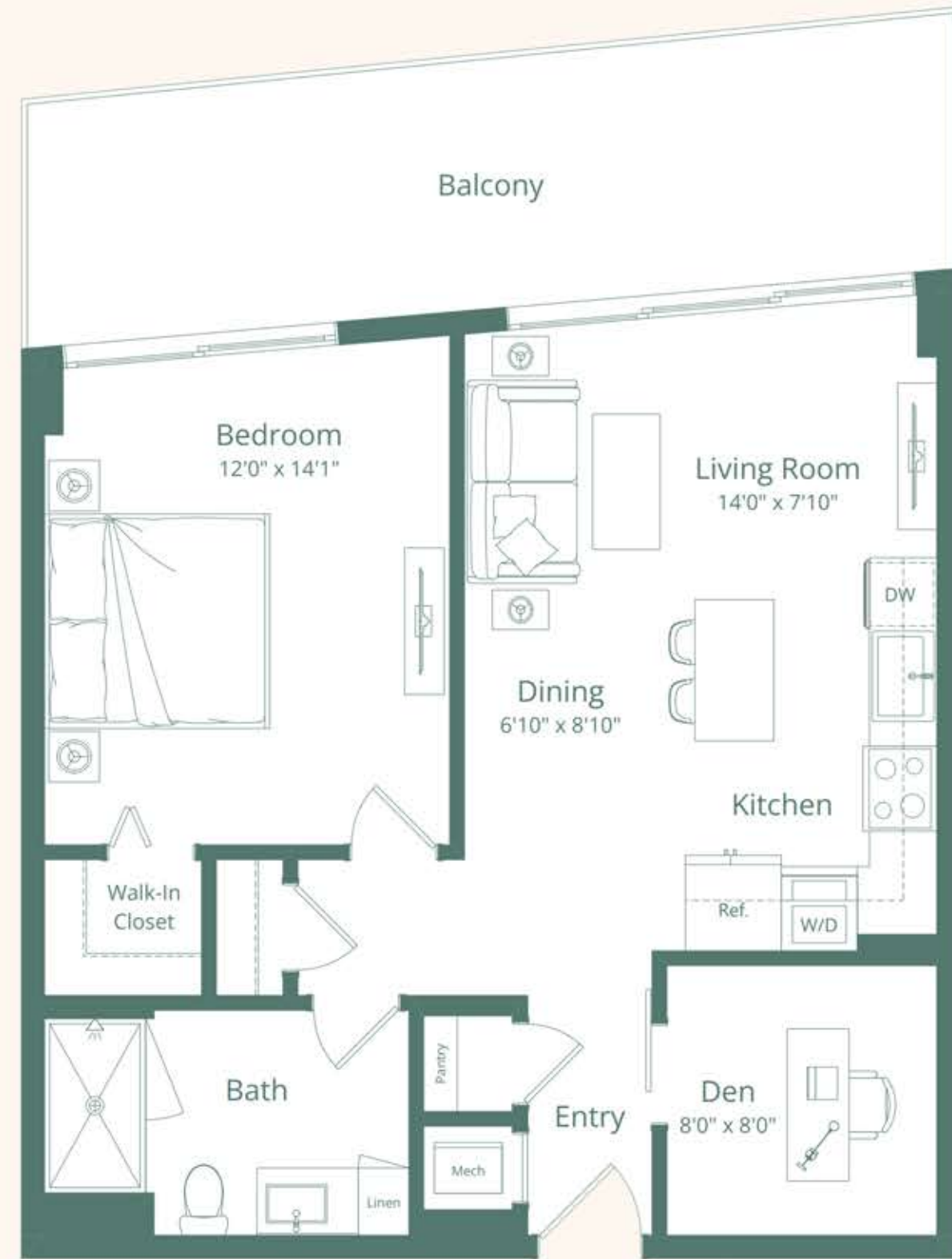

Vista Harbor Residences (the "Condominium") is developed by 505 Alta Development LLC ("Developer") and you should rely only on the Developer's written representations. The illustrations and images are conceptual and may vary from concept to actual construction. The images are examples and do not reflect the design or floor of the completed Condominium. The floor plan, unit layout, location of windows, doors, closets, plumbing fixtures, mechanical equipment, appliances, structural elements, architectural design elements, views, and the uses, configurations, and amenities to rooms may change based on final approved plans, permitting, and completed construction. The furniture plan and the uses of space illustrated are suggested uses only and not intended to guarantee or represent any specific use of space. Furnishings, design features, and décor illustrated are not included with purchase of a Unit. Certain amenities and features may require additional expense by Unit owner. There are water views, but the Condominium is not waterfront and views will vary depending on the Unit purchased. No view, water or otherwise, is guaranteed. Consult only the Developer's Prospectus for the Condominium to learn terms, conditions, specifications, estimated costs, Unit views, and to learn what is included with a Unit purchase and how to calculate the Unit size. The balconies depicted are conceptual and the size will vary based on final permitting and completed construction. Pursuant to a license agreement, Developer has the right to use the trade names, marks, images, and logos of Alta Development LLC for as long as the license agreement is not terminated or otherwise lapses. Developer is not incorporated in, located in, nor a resident of New York and this is not intended to be an offer to sell, or solicitation of an offer to buy, condominium units in New York or to residents of New York, or residents of any other jurisdiction where prohibited by law. Reproduction for any use is not authorized. 2024 505 Alta Development, LLC. Artist's rendering of development, includes images of surrounding and neighboring buildings.



E27

1 BEDROOM 1 BATH

UNIT 27
FLOORS 05 - 11

INTERIOR
707 SQ FT | 65 SQ M

EXTERIOR
163 SQ FT | 15 SQ M

TOTAL
870 SQ FT | 80 SQ M



BRICKELL SKYLINE

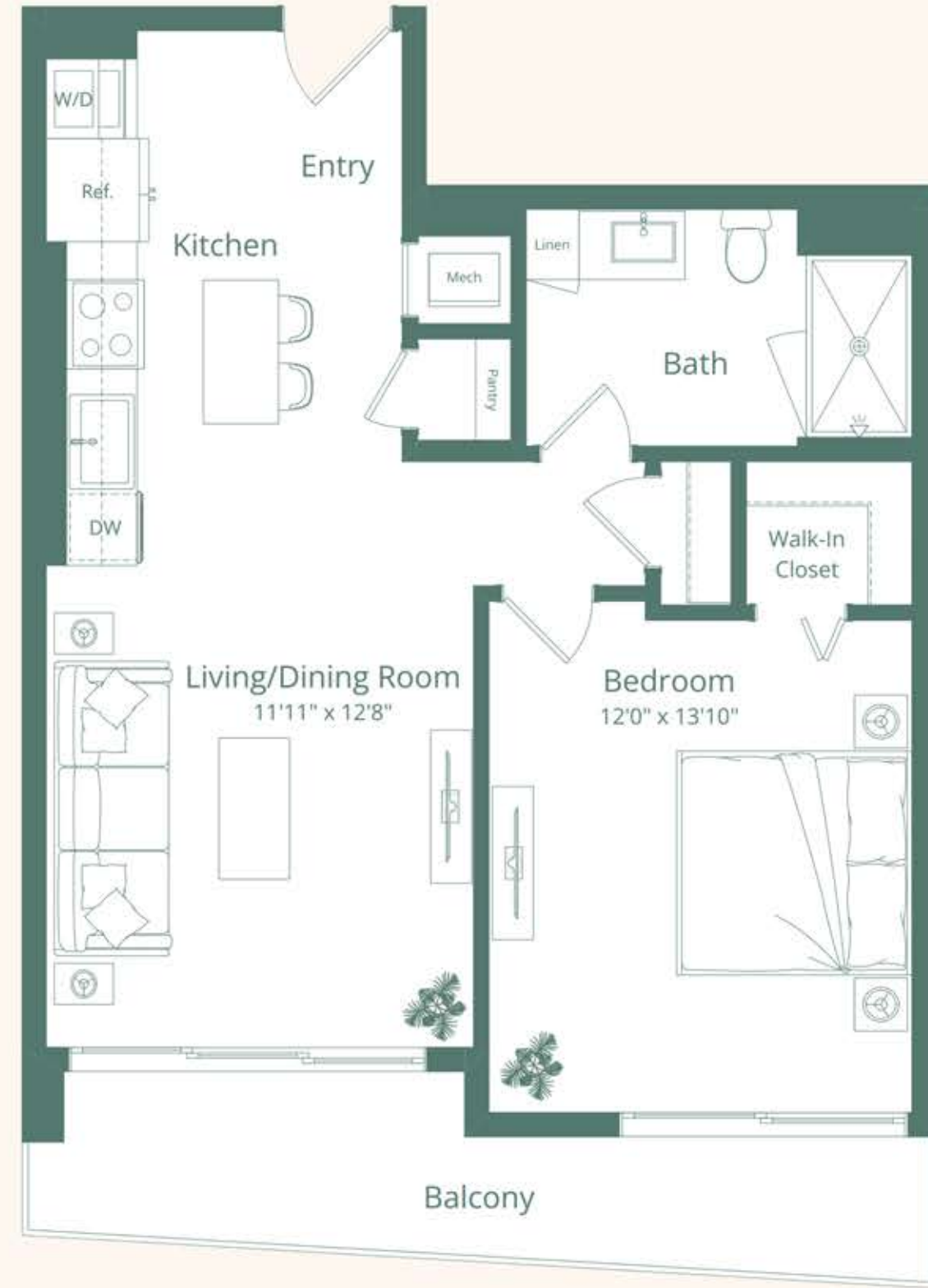

Vista Harbor Residences (the "Condominium") is developed by 505 Alta Development LLC ("Developer") and you should rely only on the Developer's written representations. The illustrations and images are conceptual and may vary from concept to actual construction. The images are examples and do not reflect the design or floor of the completed Condominium. The floor plan, unit layout, location of windows, doors, closets, plumbing fixtures, mechanical equipment, appliances, structural elements, architectural design elements, views, and the sizes, configurations, and amenities to rooms may change based on final approved plans, permitting, and completed construction. The furniture plan and the uses of space illustrated are suggested uses only and not intended to guarantee or represent any specific use of space. Furnishings, design features, and décor illustrated are not included with purchase of a Unit. Certain amenities and features may require additional expense by Unit owner. There are water views, but the Condominium is not waterfront and views will vary depending on the Unit purchased. No view, water or otherwise, is guaranteed. Consult only the Developer's Prospectus for the Condominium to learn terms, conditions, specifications, estimated costs, Unit views, and to learn what is included with a Unit purchase and how to calculate the Unit size. The balconies depicted are conceptual and the size will vary based on final permitting and completed construction. Pursuant to a license agreement, Developer has the right to use the trade names, marks, images, and logos of Alta Development LLC for as long as the license agreement is not terminated or otherwise lapses. Developer is not incorporated in, located in, nor a resident of New York and this is not intended to be an offer to sell, or solicitation of an offer to buy, condominium units in New York or to residents of New York, or residents of any other jurisdiction where prohibited by law. Reproduction for any use is not authorized. 2024 505 Alta Development, LLC. Artist's rendering of development; includes images of surrounding and neighboring buildings.

E28

1 BEDROOM+DEN 1 BATH

UNIT 28
FLOORS 05 - 11

INTERIOR
822 SQ FT | 76 SQ M

EXTERIOR
213 SQ FT | 20 SQ M

TOTAL
1035 SQ FT | 96 SQ M

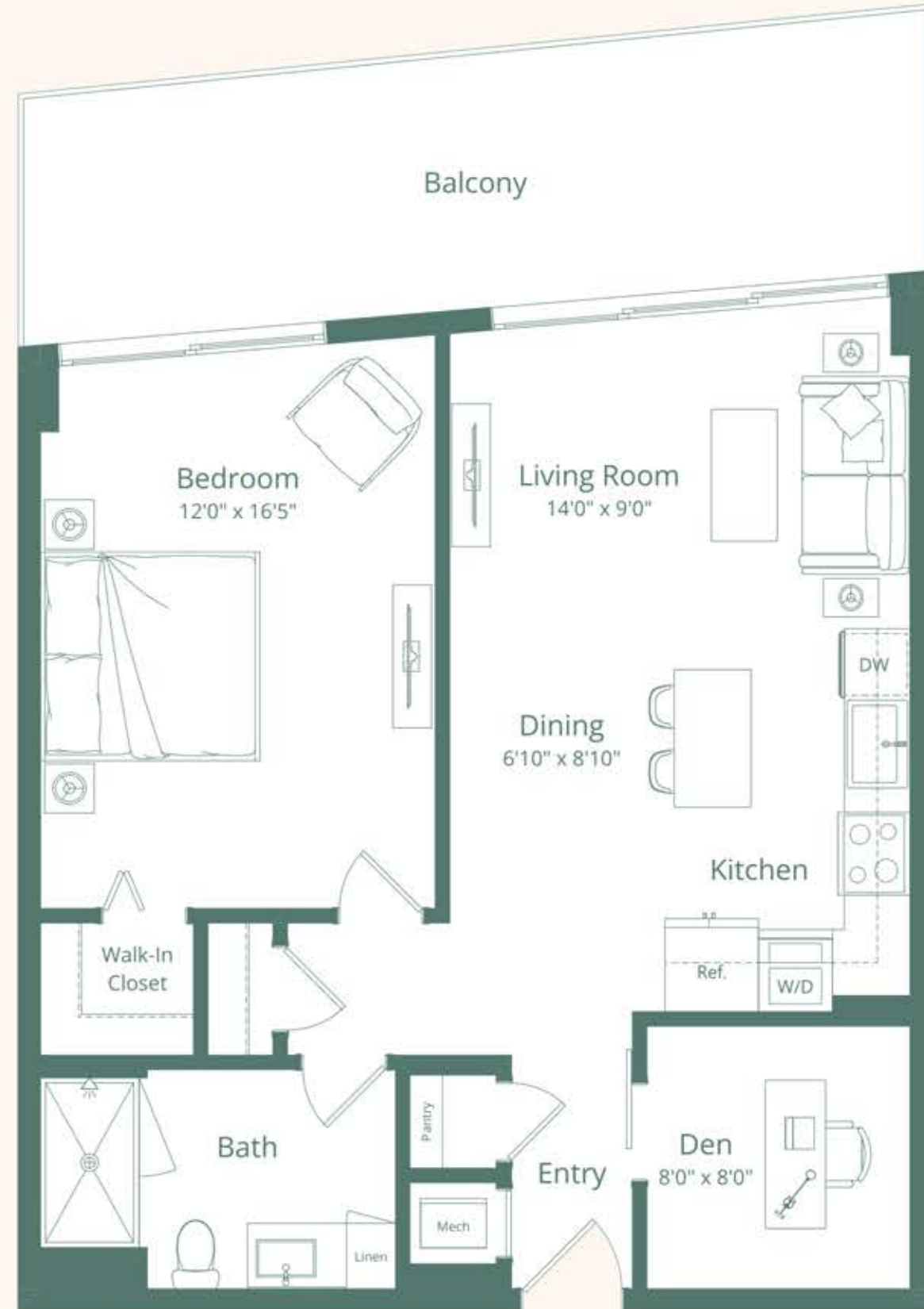

Vista Harbor Residences (the "Condominium") is developed by 505 Alta Development LLC ("Developer") and you should rely only on the Developer's written representations. The illustrations and images are conceptual and may vary from concept to actual construction. The images are examples and do not reflect the design or floor of the completed Condominium. The floor plan, unit layout, location of windows, doors, closets, plumbing fixtures, mechanical equipment, appliances, structural elements, architectural design elements, views, and the sizes, configurations, and amenities to rooms may change based on final approved plans, permitting, and completed construction. The furniture plan and the uses of space illustrated are suggested uses only and not intended to guarantee or represent any specific use of space. Furnishings, design features, and décor illustrated are not included with purchase of a Unit. Certain amenities and features may require additional expense by Unit owner. There are water views, but the Condominium is not waterfront and views will vary depending on the Unit purchased. No view, water or otherwise, is guaranteed. Consult only the Developer's Prospectus for the Condominium to learn terms, conditions, specifications, estimated costs, Unit views, and to learn what is included with a Unit purchase and how to calculate the Unit size. The balconies depicted are conceptual and the size will vary based on final permitting and completed construction. Pursuant to a license agreement, Developer has the right to use the trade names, marks, images, and logo of Alta Development LLC for as long as the license agreement is not terminated or otherwise lapses. Developer is not incorporated in, located in, nor a resident of New York and this is not intended to be an offer to sell, or solicitation of an offer to buy, condominium units in New York or to residents of New York, or residents of any other jurisdiction where prohibited by law. Reproduction for any use is not authorized. 2024 505 Alta Development, LLC. Artist's renderings of development, includes images of surrounding and neighboring buildings.



E29

2 BEDROOM 2 BATH

UNIT 29
FLOORS 05 - 11

INTERIOR
853 SQ FT | 79 SQ M

EXTERIOR
336 SQ FT | 31 SQ M

TOTAL
1189 SQ FT | 110 SQ M

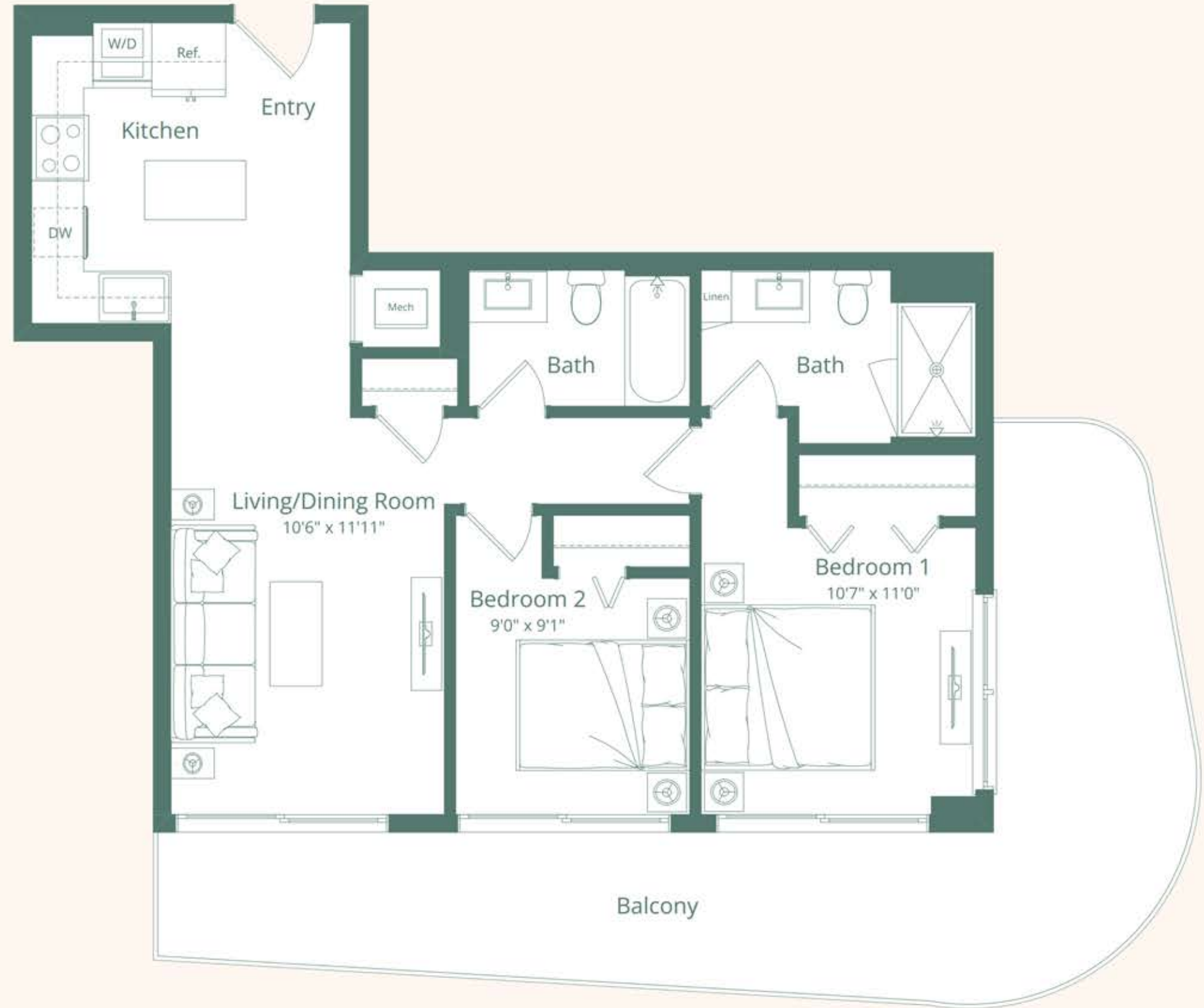

MIAMI RIVER

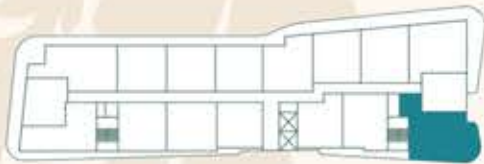

BRICKELL SKYLINE

NW SOUTH RIVER DRIVE



Vista Harbor Residences (the "Condominium") is developed by 505 Alta Development LLC ("Developer") and you should rely only on the Developer's written representations. The illustrations and images are conceptual and may vary from concept to actual construction. The images are examples and do not reflect the design or floor of the completed Condominium. The floor plan, unit layout, location of windows, doors, closets, plumbing fixtures, mechanical equipment, appliances, structural elements, architectural design elements, views, and the uses, configurations, and amenities to rooms may change based on final approved plans, permitting, and completed construction. The furniture plan and the uses of space illustrated are suggested uses only and not intended to guarantee or represent any specific use of space. Furnishings, design features, and décor illustrated are not included with purchase of a Unit. Certain amenities and features may require additional expense by Unit owner. There are water views, but the Condominium is not waterfront and views will vary depending on the Unit purchased. No view, water or otherwise, is guaranteed. Consult only the Developer's Prospectus for the Condominium to learn terms, conditions, specifications, estimated costs, Unit views, and to learn what is included with a Unit purchase and how to calculate the Unit size. The balconies depicted are conceptual and the size will vary based on final permitting and completed construction. Pursuant to a license agreement, Developer has the right to use the trade names, marks, images, and logo of Alta Development LLC for as long as the license agreement is not terminated or otherwise lapses. Developer is not incorporated in, located in, nor a resident of New York and this is not intended to be an offer to sell, or solicitation of an offer to buy, condominium units in New York or to residents of New York, or residents of any other jurisdiction where prohibited by law. Reproduction for any use is not authorized. 2024 505 Alta Development, LLC. Artist's renderings of development, includes images of surrounding and neighboring buildings.



E30

2 BEDROOM 2 BATH

UNIT 30
FLOORS 05 - 11

INTERIOR
929 SQ FT | 86 SQ M

EXTERIOR
596 SQ FT | 55 SQ M

TOTAL
1525 SQ FT | 141 SQ M



BRICKELL SKYLINE



Vista Harbor Residences (the "Condominium") is developed by 505 Alta Development LLC ("Developer") and you should rely only on the Developer's written representations. The illustrations and images are conceptual and may vary from concept to actual construction. The images are examples and do not reflect the design or floor of the completed Condominium. The floor plan, unit layout, location of windows, doors, closets, plumbing fixtures, mechanical equipment, appliances, structural elements, architectural design elements, views, and the sizes, configurations, and amenities to rooms may change based on final approved plans, permitting, and completed construction. The furniture plan and the uses of space illustrated are suggested uses only and not intended to guarantee or represent any specific use of space. Furnishings, design features, and décor illustrated are not included with purchase of a Unit. Certain amenities and features may require additional expense by Unit owner. There are water views, but the Condominium is not waterfront and views will vary depending on the Unit purchased. No view, water or otherwise, is guaranteed. Consult only the Developer's Prospectus for the Condominium to learn terms, conditions, specifications, estimated costs, Unit views, and to learn what is included with a Unit purchase and how to calculate the Unit size. The balconies depicted are conceptual and the size will vary based on final permitting and completed construction. Pursuant to a license agreement, Developer has the right to use the trade names, marks, images, and logos of Alta Development LLC for as long as the license agreement is not terminated or otherwise lapses. Developer is not incorporated in, located in, nor a resident of New York and this is not intended to be an offer to sell, or solicitation of an offer to buy, condominium units in New York or to residents of New York, or residents of any other jurisdiction where prohibited by law. Reproduction for any use is not authorized. 2024 505 Alta Development, LLC. Artist's renderings of development, includes images of surrounding and neighboring buildings.



E31

1 BEDROOM 1 BATH

UNIT 31
FLOORS 05 - 11

INTERIOR
515 SQ FT | 48 SQ M

EXTERIOR
70 SQ FT | 6 SQ M

TOTAL
585 SQ FT | 54 SQ M



Vista Harbor Residences (the "Condominium") is developed by 505 Alta Development LLC ("Developer") and you should rely only on the Developer's written representations. The illustrations and images are conceptual and may vary from concept to actual construction. The images are examples and do not reflect the design or floor of the completed Condominium. The floor plan, unit layout, location of windows, doors, closets, plumbing fixtures, mechanical equipment, appliances, structural elements, architectural design elements, views, and the uses, configurations, and amenities to rooms may change based on final approved plans, permitting, and completed construction. The furniture plan and the uses of space illustrated are suggested uses only and not intended to guarantee or represent any specific use of space. Furnishings, design features, and décor illustrated are not included with purchase of a Unit. Certain amenities and features may require additional expense by Unit owner. There are water views, but the Condominium is not waterfront and views will vary depending on the Unit purchased. No view, water or otherwise, is guaranteed. Consult only the Developer's Prospectus for the Condominium to learn terms, conditions, specifications, estimated costs, Unit views, and to learn what is included with a Unit purchase and how to calculate the Unit size. The balconies depicted are conceptual and the size will vary based on final permitting and completed construction. Pursuant to a license agreement, Developer has the right to use the trade names, marks, images, and logo of Alta Development LLC for so long as the license agreement is not terminated or otherwise lapses. Developer is not incorporated in, located in, nor a resident of New York and this is not intended to be an offer to sell, or solicitation of an offer to buy, condominium units in New York or to residents of New York, or residents of any other jurisdiction where prohibited by law. Reproduction for any use is not authorized. ©2024 505 Alta Development, LLC. Artist's renderings of development, includes images of surrounding and neighboring buildings.



PH - E15

2 BEDROOM+DEN 2 BATH

UNIT PH - 1215
FLOOR 12

INTERIOR
610 SQ FT | 56 SQ M

MEZZANINE
789 SQ FT | 73 SQ M

EXTERIOR
530 SQ FT | 49 SQ M

TOTAL
2,330 SQ FT | 178 SQ M

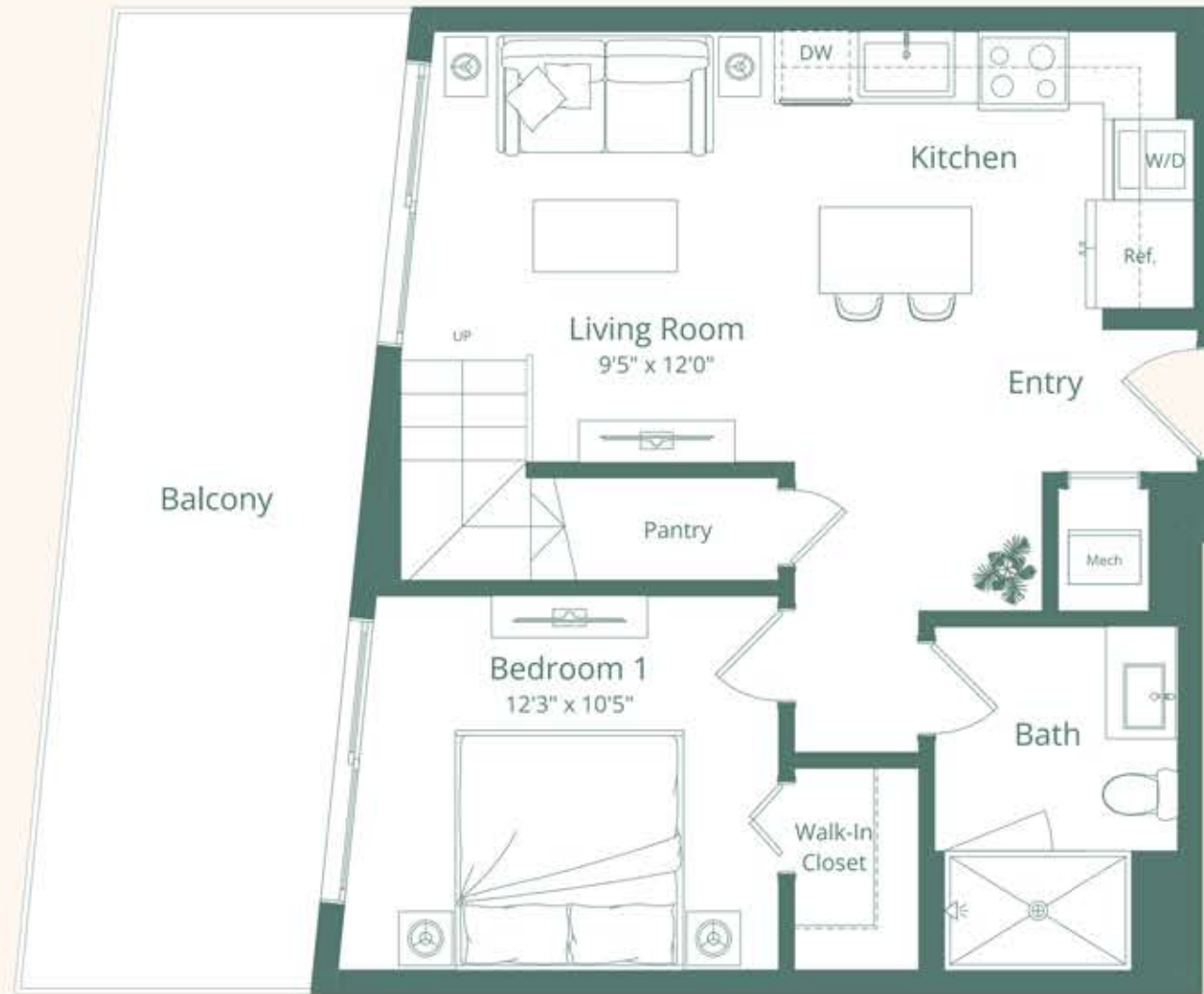

1FL

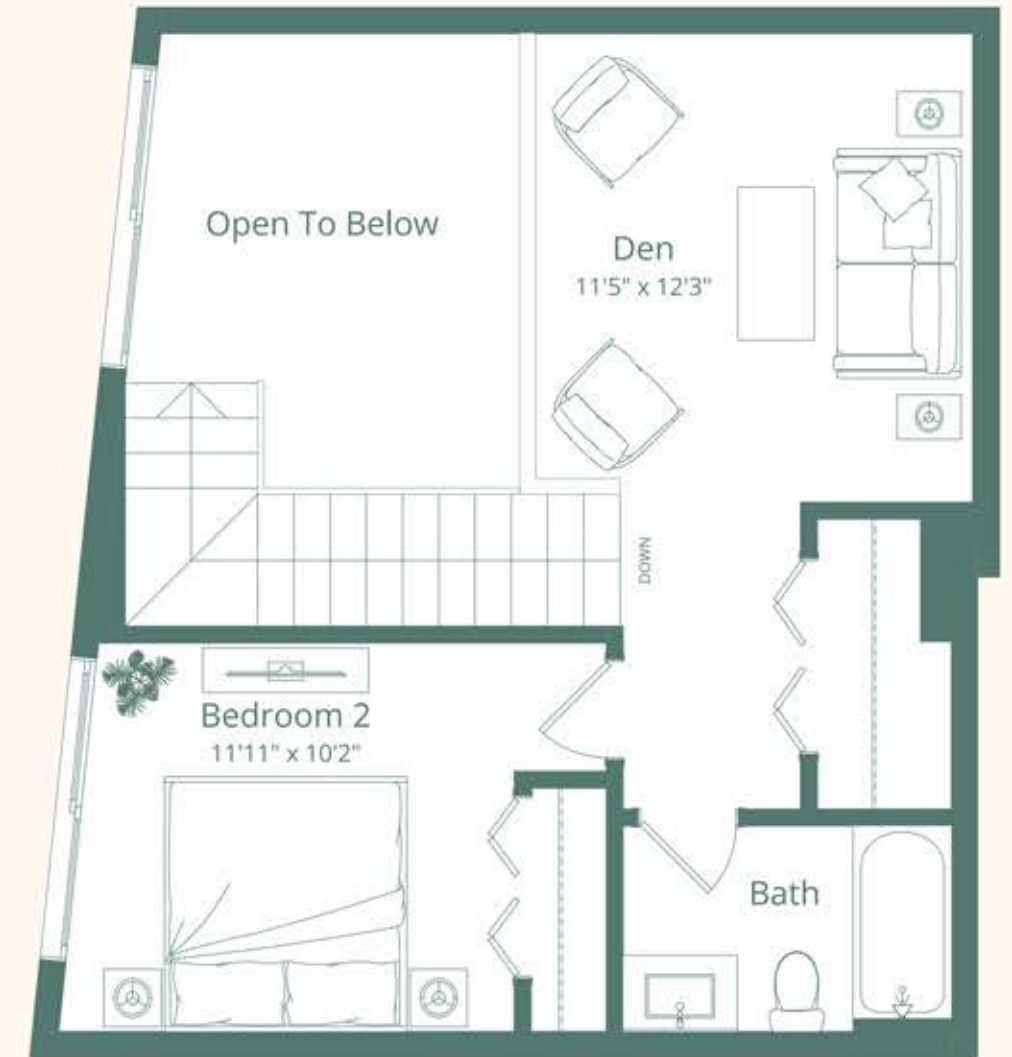

2FL



MIAMI RIVER

BRICKELL SKYLINE

NW SOUTH RIVER DRIVE



Vista Harbor Residences (the "Condominium") is developed by 505 Alta Development LLC ("Developer") and you should rely only on the Developer's written representations. The illustrations and images are conceptual and may vary from concept to actual construction. The images are examples and do not reflect the design or floor of the completed Condominium. The floor plan, unit layout, location of windows, doors, closets, plumbing fixtures, mechanical equipment, appliances, structural elements, architectural design elements, views, and the sizes, configurations, and amenities to rooms may change based on final approved plans, permitting, and completed construction. The furniture plan and the uses of space illustrated are suggested uses only and not intended to guarantee or represent any specific use of space. Furnishings, design features, and décor illustrated are not included with purchase of a Unit. Certain amenities and features may require additional expense by Unit owner. There are water views, but the Condominium is not waterfront and views will vary depending on the Unit purchased. No view, water or otherwise, is guaranteed. Consult only the Developer's Prospectus for the Condominium to learn terms, conditions, specifications, assumed costs, Unit views, and to learn what is included with a Unit purchase and how to calculate the Unit size. The balconies depicted are conceptual and the size will vary based on final permitting and completed construction. Pursuant to a license agreement, Developer has the right to use the trade names, marks, images, and logos of Alta Development LLC for as long as the license agreement is not terminated or otherwise lapses. Developer is not incorporated in, located in, nor a resident of New York and this is not intended to be an offer to sell, or solicitation of an offer to buy, condominium units in New York or to residents of New York, or residents of any other jurisdiction where prohibited by law. Reproduction for any use is not authorized. ©2024 505 Alta Development, LLC. Artist's renderings of development, includes images of surrounding and neighboring buildings.



PH - E16

4 BEDROOM+DEN 3 BATH

UNIT PH - 1216
FLOOR 12

INTERIOR
1,011 SQ FT | 94 SQ M

MEZZANINE
789 SQ FT | 73 SQ M

EXTERIOR
530 SQ FT | 49 SQ M

TOTAL
2,330 SQ FT | 216 SQ M

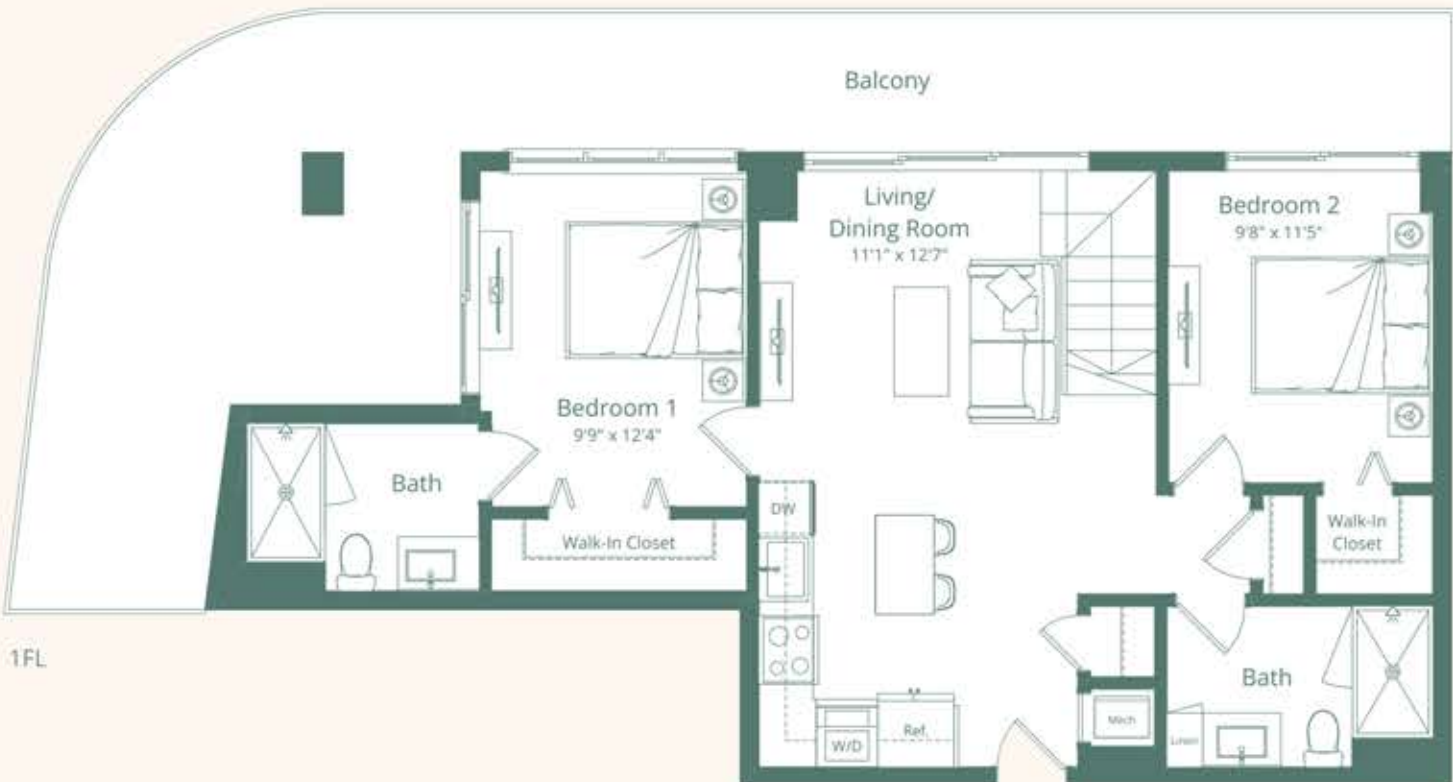

MIAMI RIVER

BRICKELL SKYLINE

NW SOUTH RIVER DRIVE



Vista Harbor Residences (the "Condominium") is developed by 505 Alta Development LLC ("Developer") and you should rely only on the Developer's written representations. The illustrations and images are conceptual and may vary from concept to actual construction. The images are examples and do not reflect the design or floor of the completed Condominium. The floor plan, unit layout, location of windows, doors, closets, plumbing fixtures, mechanical equipment, appliances, structural elements, architectural design elements, views, and the sizes, configurations, and amenities to rooms may change based on final approved plans, permitting, and completed construction. The furniture plan and the uses of space illustrated are suggested uses only and not intended to guarantee or represent any specific use of space. Furnishings, design features, and décor illustrated are not included with purchase of a Unit. Certain amenities and features may require additional expense by Unit owner. There are water views, but the Condominium is not waterfront and views will vary depending on the Unit purchased. No view, water or otherwise, is guaranteed. Consult only the Developer's Prospectus for the Condominium to learn terms, conditions, specifications, estimated costs, Unit views, and to learn what is included with a Unit purchase and how to calculate the Unit size. The balconies depicted are conceptual and the size will vary based on final permitting and completed construction. Pursuant to a license agreement, Developer has the right to use the trade names, marks, images, and logo of Alta Development LLC for as long as the license agreement is not terminated or otherwise lapses. Developer is not incorporated in, located in, nor a resident of New York and this is not intended to be an offer to sell, or solicitation of an offer to buy, condominium units in New York or to residents of New York, or residents of any other jurisdiction where prohibited by law. Reproduction for any use is not authorized. 2024 505 Alta Development, LLC. Artist's renderings of development, includes images of surrounding and neighboring buildings.

PH - E17

2 BEDROOM+DEN 2 BATH

UNIT PH - 1217
FLOOR 12

INTERIOR
816 SQ FT | 76 SQ M

MEZZANINE
604 SQ FT | 56 SQ M

EXTERIOR
393 SQ FT | 36 SQ M

TOTAL
1,813 SQ FT | 168 SQ M



Vista Harbor Residences (the "Condominium") is developed by 505 Alta Development LLC ("Developer") and you should rely only on the Developer's written representations. The illustrations and images are conceptual and may vary from concept to actual construction. The images are examples and do not reflect the design or floor of the completed Condominium. The floor plan, unit layout, location of windows, doors, closets, plumbing fixtures, mechanical equipment, appliances, structural elements, architectural design elements, views, and the sizes, configurations, and amenities to rooms may change based on final approved plans, permitting, and completed construction. The furniture plan and the uses of space illustrated are suggested uses only and not intended to guarantee or represent any specific use of space. Furnishings, design features, and décor illustrated are not included with purchase of a Unit. Certain amenities and features may require additional expense by Unit owner. There are water views, but the Condominium is not waterfront and views will vary depending on the Unit purchased. No view, water or otherwise, is guaranteed. Consult only the Developer's Prospectus for the Condominium to learn terms, conditions, specifications, assumed costs, Unit views, and to learn what is included with a Unit purchase and how to calculate the Unit size. The balconies depicted are conceptual and the size will vary based on final permitting and completed construction. Pursuant to a license agreement, Developer has the right to use the trade names, marks, images, and logos of Alta Development LLC for as long as the license agreement is not terminated or otherwise lapses. Developer is not incorporated in, located in, nor a resident of New York and this is not intended to be an offer to sell, or solicitation of an offer to buy, condominium units in New York or to residents of New York, or residents of any other jurisdiction where prohibited by law. Reproduction for any use is not authorized. 2024 505 Alta Development, LLC. Artist's renderings of development, includes images of surrounding and neighboring buildings.



PH - E18

2 BEDROOM+DEN 2 BATH

UNIT PH - 1218
FLOOR 12

INTERIOR
713 SQ FT | 66 SQ M

MEZZANINE
477 SQ FT | 44 SQ M

EXTERIOR
158 SQ FT | 14 SQ M

TOTAL
1,348 SQ FT | 124 SQ M

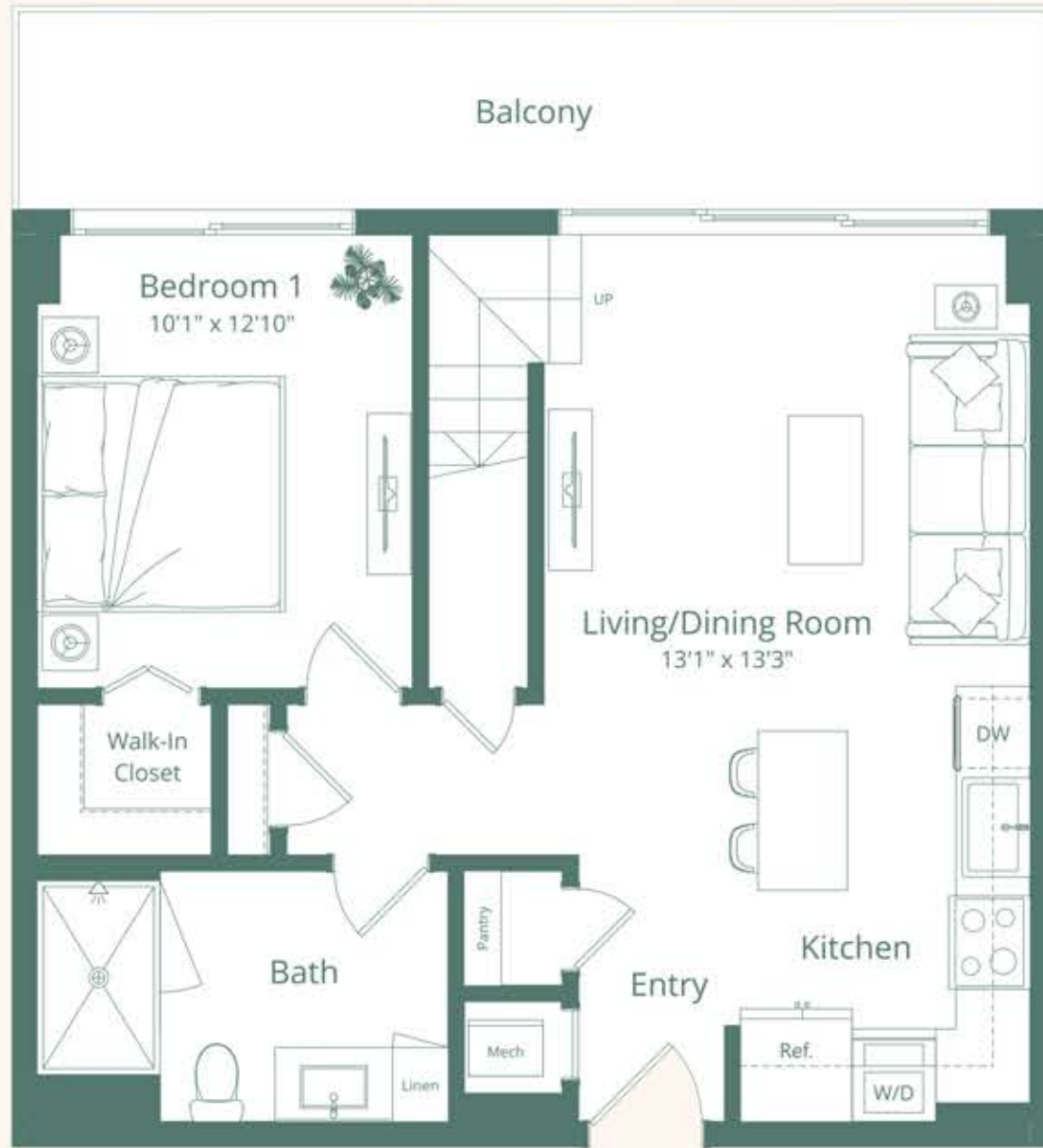

1FL

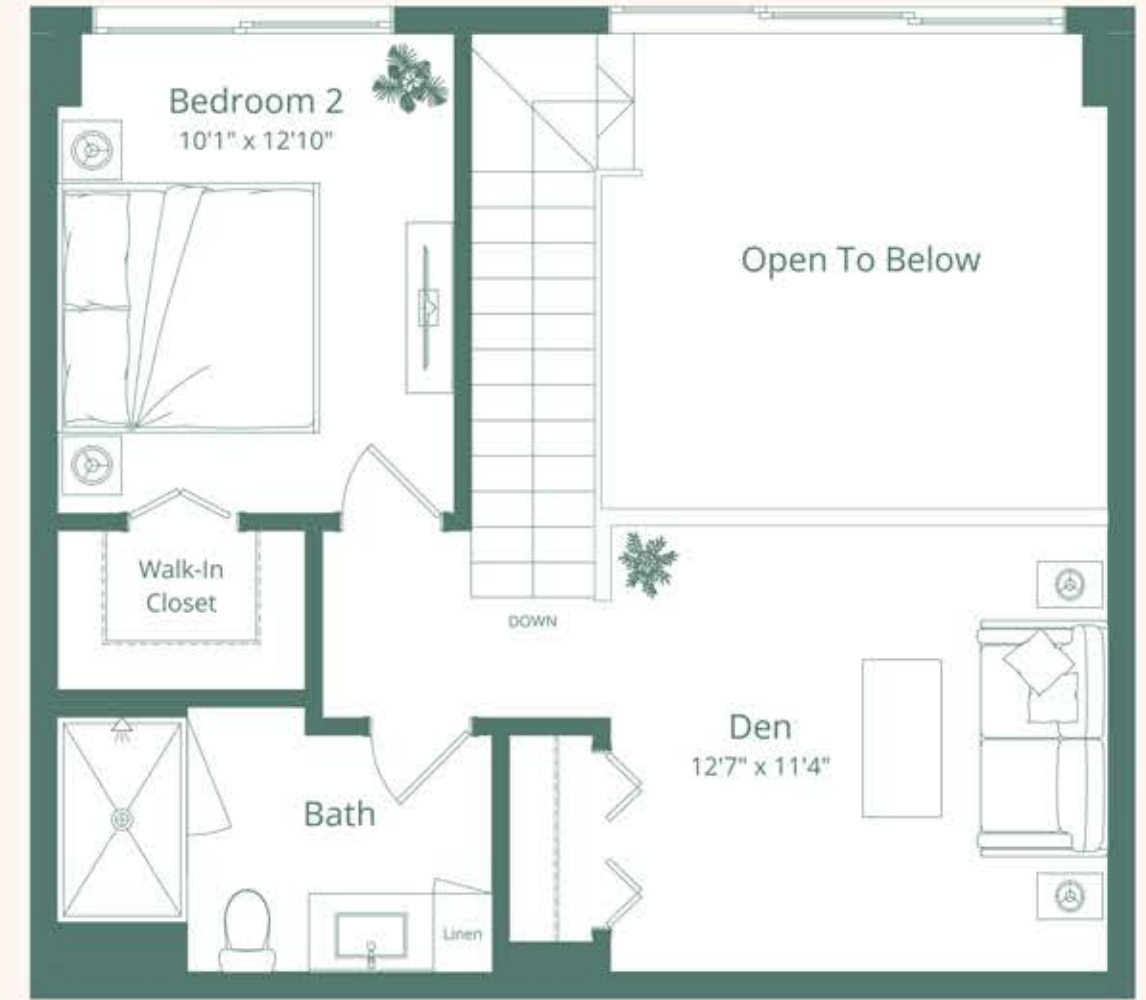

2FL



MIAMI RIVER

NW SOUTH RIVER DRIVE

BRICKELL SKYLINE



Vista Harbor Residences (the "Condominium") is developed by 505 Alta Development LLC ("Developer") and you should rely only on the Developer's written representations. The illustrations and images are conceptual and may vary from concept to actual construction. The images are examples and do not reflect the design or floor of the completed Condominium. The floor plan, unit layout, location of windows, doors, closets, plumbing fixtures, mechanical equipment, appliances, structural elements, architectural design elements, views, and the uses, configurations, and amenities to rooms may change based on final approved plans, permitting, and completed construction. The furniture plan and the uses of space illustrated are suggested uses only and not intended to guarantee or represent any specific use of space. Furnishings, design features, and décor illustrated are not included with purchase of a Unit. Certain amenities and features may require additional expense by Unit owner. There are water views, but the Condominium is not waterfront and views will vary depending on the Unit purchased. No view, water or otherwise, is guaranteed. Consult only the Developer's Prospectus for the Condominium to learn terms, conditions, specifications, assumed costs, floor views, and to learn what is included with a Unit purchase and how to calculate the Unit size. The balconies depicted are conceptual and the size will vary based on final permitting and completed construction. Pursuant to a license agreement, Developer has the right to use the trade names, marks, images, and logos of Alta Development LLC for as long as the license agreement is not terminated or otherwise lapses. Developer is not incorporated in, located in, nor a resident of New York and this is not intended to be an offer to sell, or solicitation of an offer to buy, condominium units in New York or to residents of New York, or residents of any other jurisdiction where prohibited by law. Reproduction for any use is not authorized. ©2024 505 Alta Development, LLC. Artist's renderings of development, includes images of surrounding and neighboring buildings.



PH - E19

2 BEDROOM+DEN 2 BATH

UNIT PH - 1219
FLOOR 12

INTERIOR
724 SQ FT | 67 SQ M

MEZZANINE
501 SQ FT | 46 SQ M

EXTERIOR
100 SQ FT | 9 SQ M

TOTAL
1,325 SQ FT | 122 SQ M

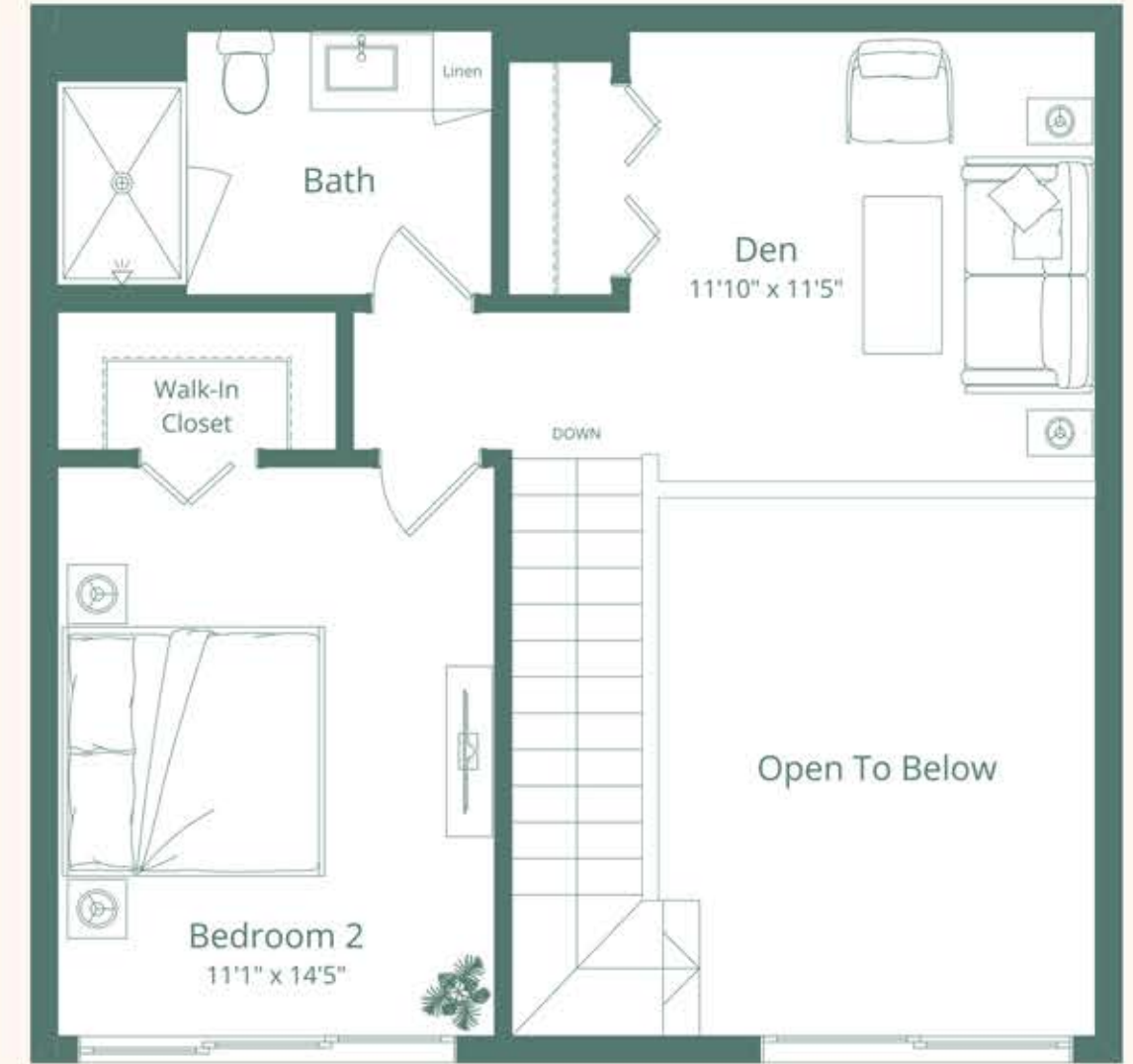
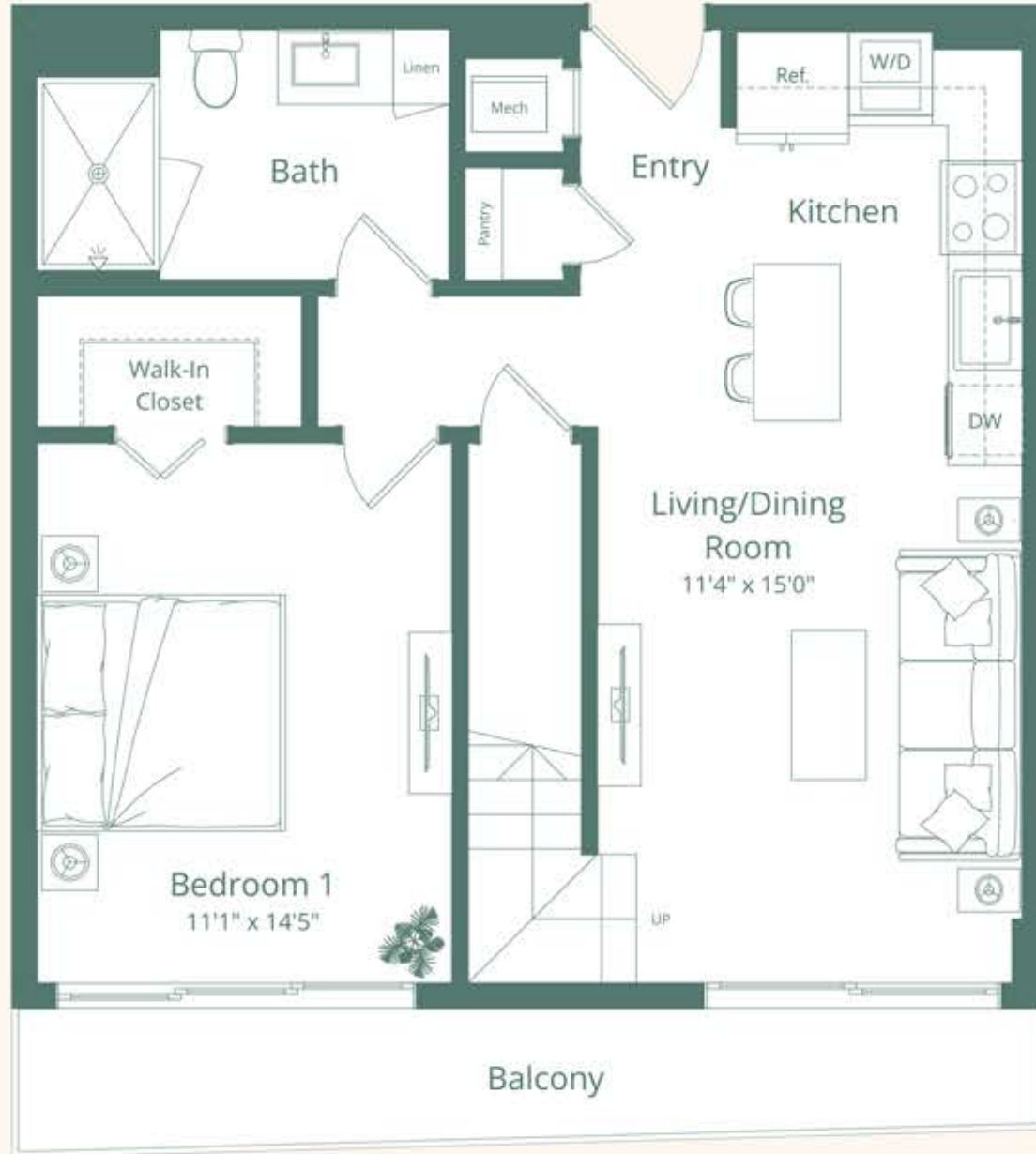

MIAMI RIVER

BRICKELL SKYLINE

NW SOUTH RIVER DRIVE



Vista Harbor Residences (the "Condominium") is developed by 505 Alta Development LLC ("Developer") and you should rely only on the Developer's written representations. The illustrations and images are conceptual and may vary from concept to actual construction. The images are examples and do not reflect the design or floor of the completed Condominium. The floor plan, unit layout, location of windows, doors, closets, plumbing fixtures, mechanical equipment, appliances, structural elements, architectural design elements, views, and the uses, configurations, and amenities to rooms may change based on final approved plans, permitting, and completed construction. The furniture plan and the uses of space illustrated are suggested uses only and not intended to guarantee or represent any specific use of space. Furnishings, design features, and décor illustrated are not included with purchase of a Unit. Certain amenities and features may require additional expense by Unit owner. There are water views, but the Condominium is not waterfront and views will vary depending on the Unit purchased. No view, water or otherwise, is guaranteed. Consult only the Developer's Prospectus for the Condominium to learn terms, conditions, specifications, assumed costs, Unit views, and to learn what is included with a Unit purchase and how to calculate the Unit size. The balconies depicted are conceptual and the size will vary based on final permitting and completed construction. Pursuant to a license agreement, Developer has the right to use the trade names, marks, images, and logo of Alta Development LLC for as long as the license agreement is not terminated or otherwise lapses. Developer is not incorporated in, located in, nor a resident of New York and this is not intended to be an offer to sell, or solicitation of an offer to buy, condominium units in New York or to residents of New York, or residents of any other jurisdiction where prohibited by law. Reproduction for any use is not authorized. ©2024 505 Alta Development, LLC. Artist's renderings of development, includes images of surrounding and neighboring buildings.



PH - E20

2 BEDROOM+DEN 2 BATH

UNIT PH - 1220
FLOOR 12

INTERIOR
692 SQ FT | 64 SQ M

MEZZANINE
467 SQ FT | 43 SQ M

EXTERIOR
154 SQ FT | 14 SQ M

TOTAL
1,313 SQ FT | 121 SQ M



MIAMI RIVER

BRICKELL SKYLINE

NW SOUTH RIVER DRIVE

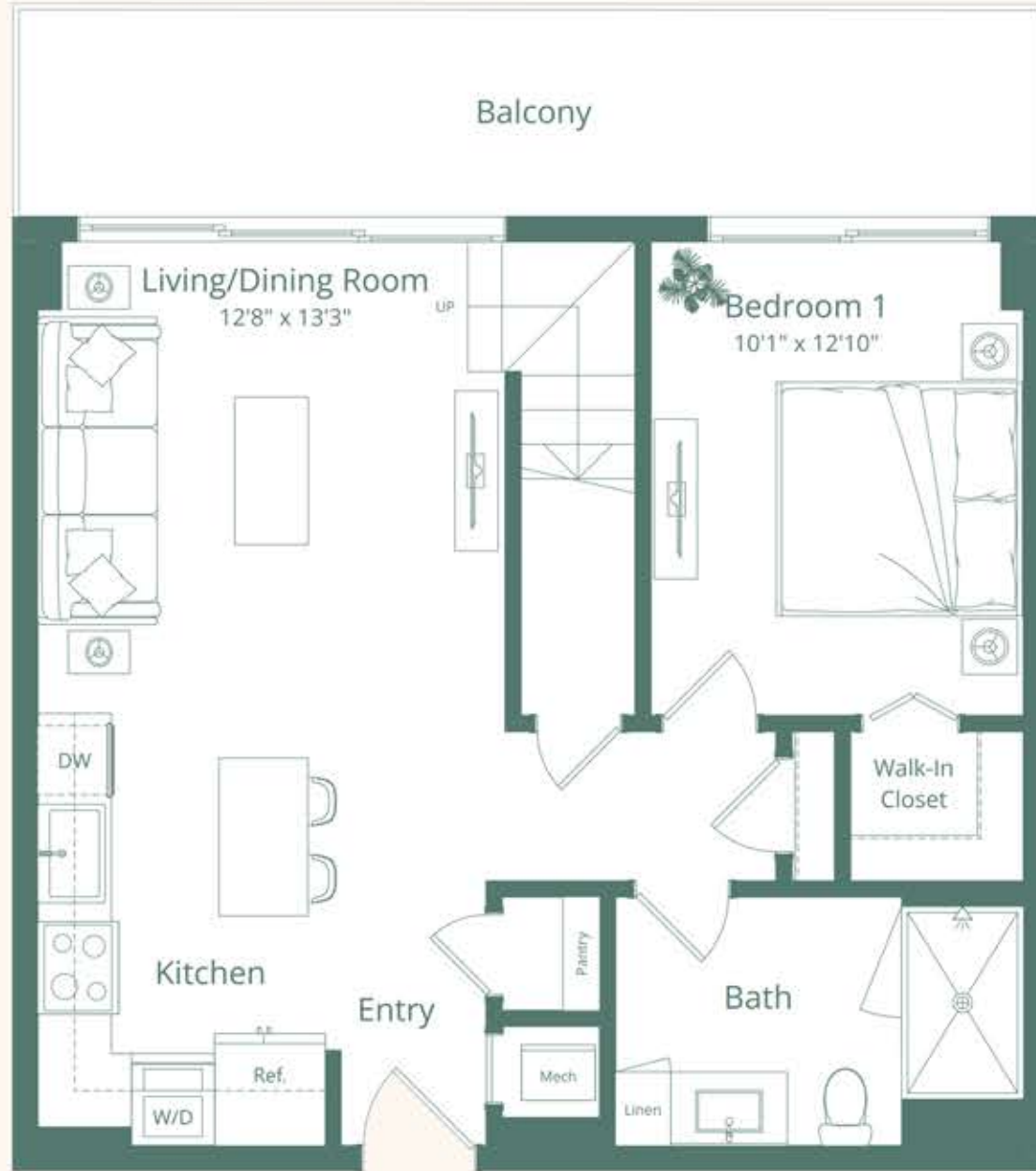

1FL

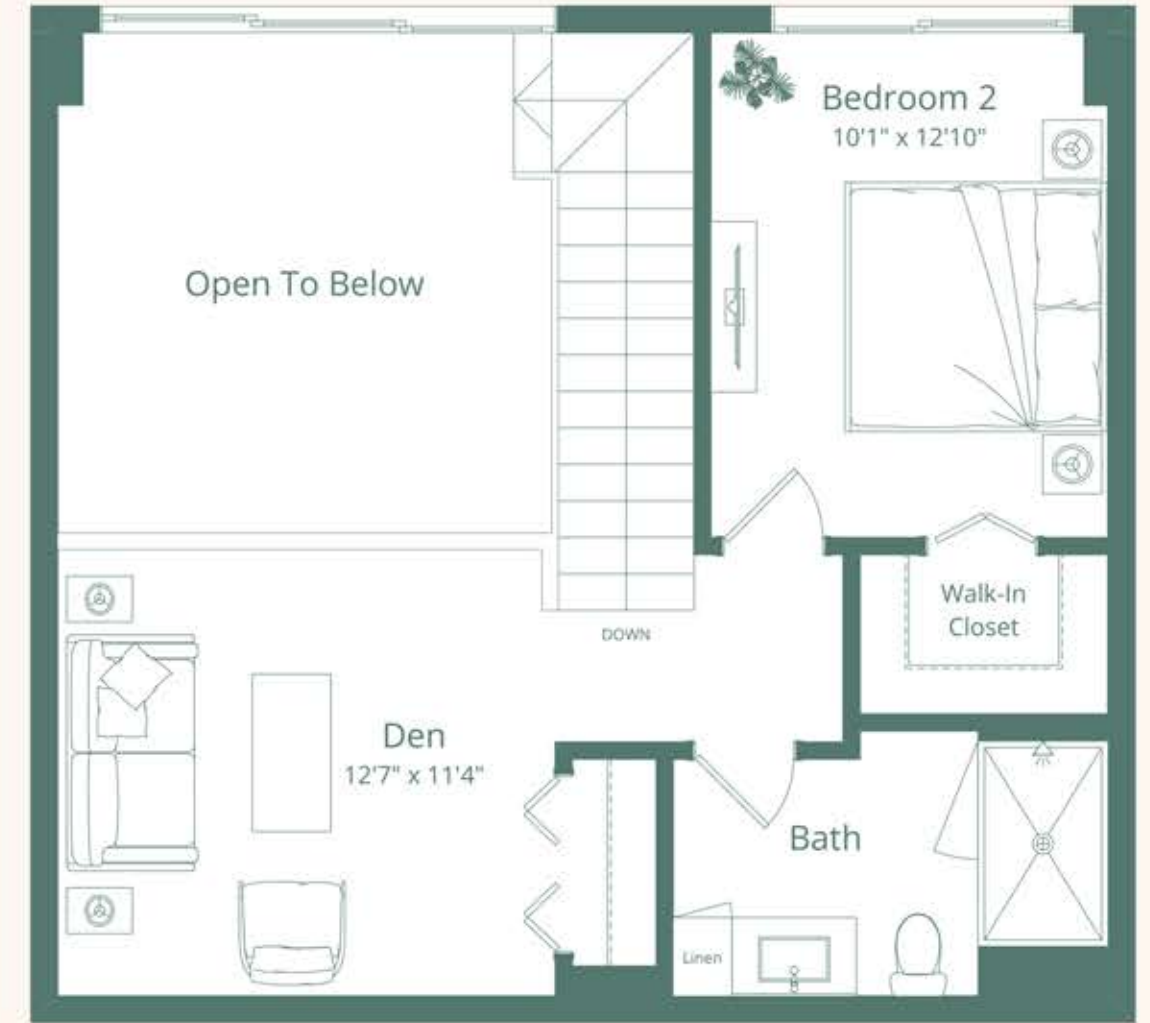

2FL



PH - E21

2 BEDROOM+DEN 2 BATH

UNIT PH - 1221
FLOOR 12

INTERIOR
724 SQ FT | 67 SQ M

MEZZANINE
499 SQ FT | 46 SQ M

EXTERIOR
76 SQ FT | 7 SQ M

TOTAL
1,299 SQ FT | 120 SQ M

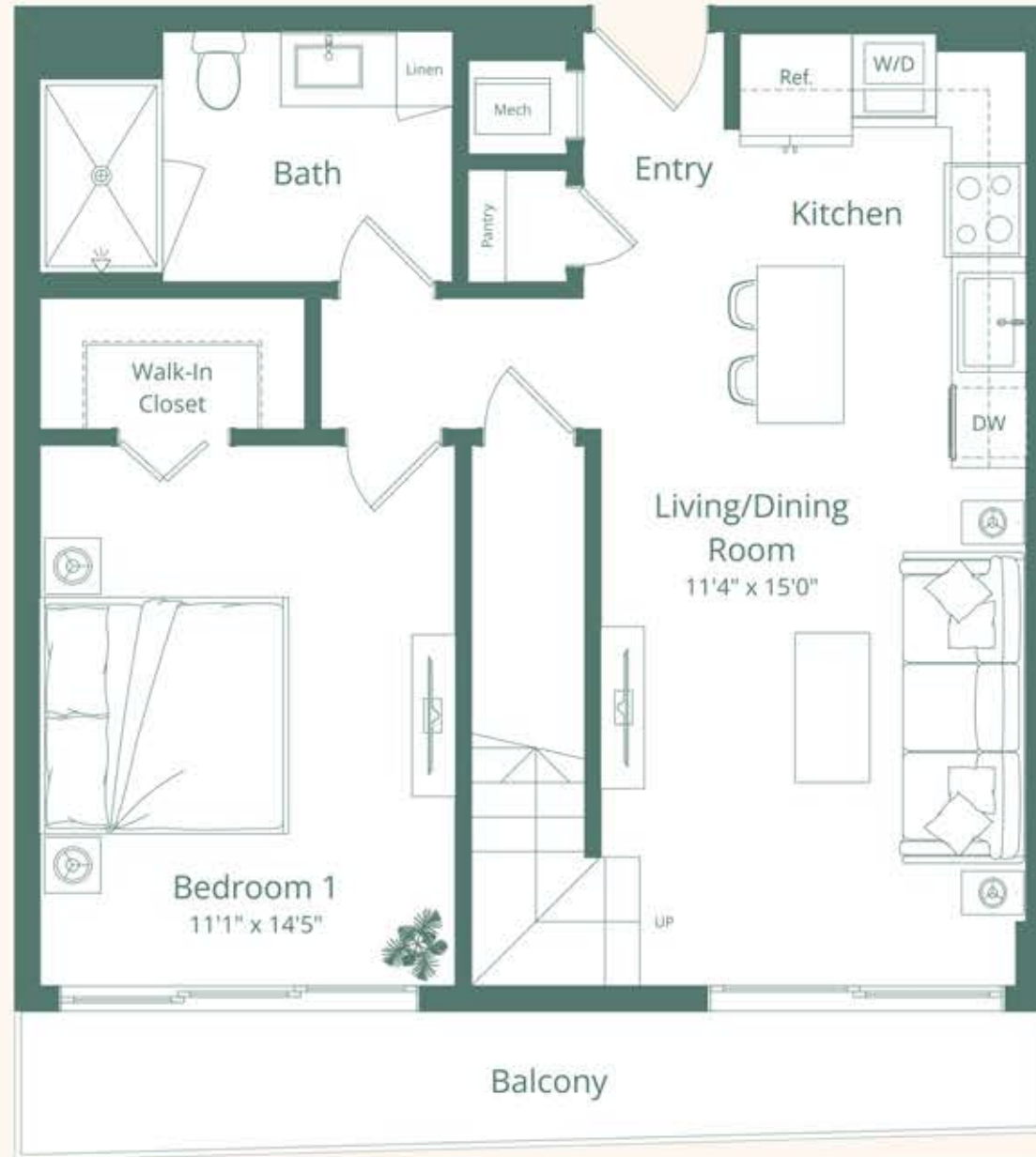

1FL

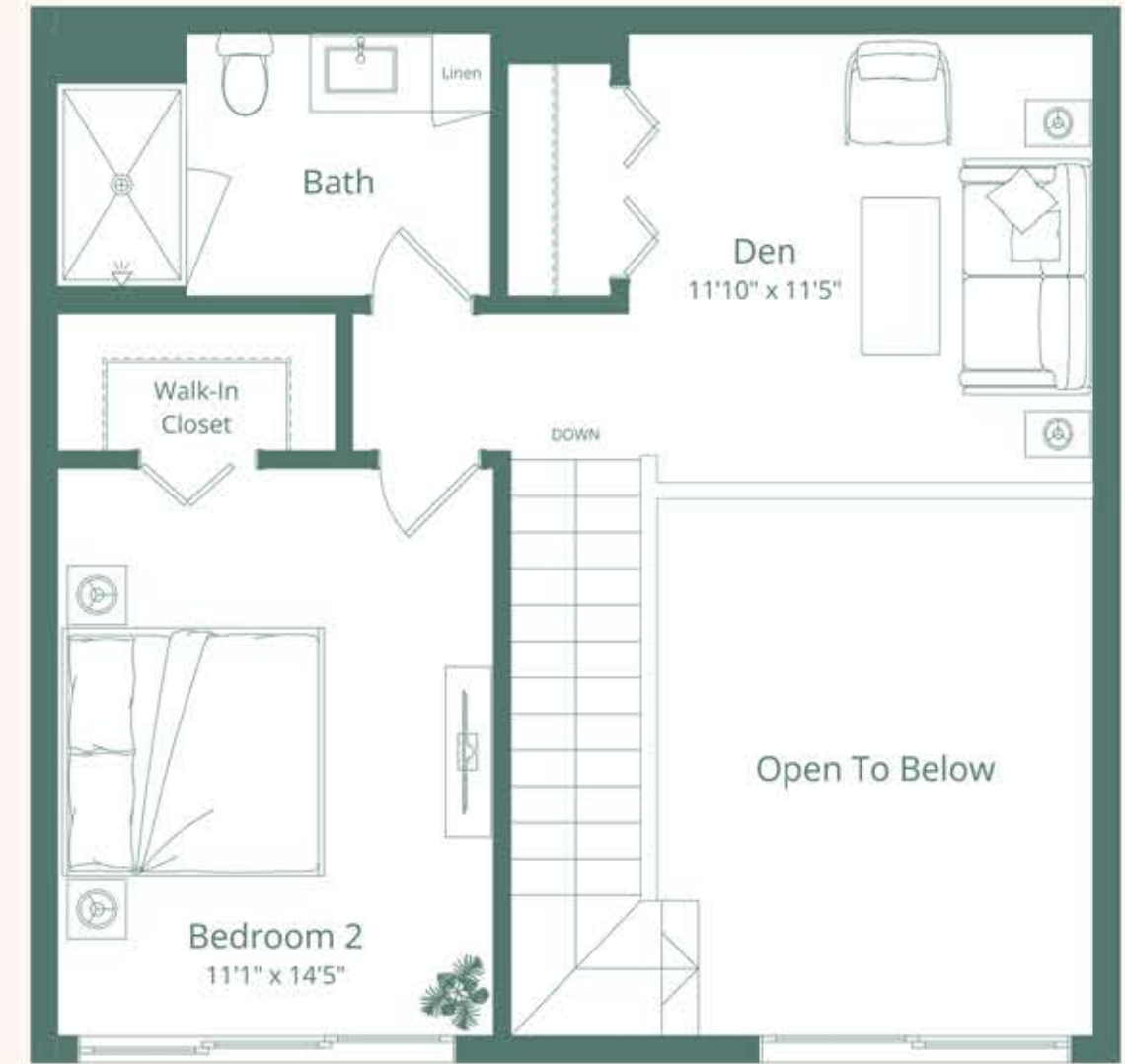

2FL



MIAMI RIVER

NW SOUTH RIVER DRIVE

BRICKELL SKYLINE



Vista Harbor Residences (the "Condominium") is developed by 505 Alta Development LLC ("Developer") and you should rely only on the Developer's written representations. The illustrations and images are conceptual and may vary from concept to actual construction. The images are examples and do not reflect the design or color of the completed Condominium. The floor plan, unit layout, location of windows, doors, closets, plumbing fixtures, mechanical equipment, appliances, structural elements, architectural design elements, views, and the uses, configurations, and amenities to rooms may change based on final approved plans, permitting, and completed construction. The furniture plan and the uses of space illustrated are suggested uses only and not intended to guarantee or represent any specific use of space. Furnishings, design features, and décor illustrated are not included with purchase of a Unit. Certain amenities and features may require additional expense by Unit owner. There are water views, but the Condominium is not waterfront and views will vary depending on the Unit purchased. No view, water or otherwise, is guaranteed. Consult only the Developer's Prospectus for the Condominium to learn terms, conditions, specifications, assumed costs, Unit views, and to learn what is included with a Unit purchase and how to calculate the Unit size. The balconies depicted are conceptual and the size will vary based on final permitting and completed construction. Pursuant to a license agreement, Developer has the right to use the trade names, marks, images, and logo of Alta Development LLC for as long as the license agreement is not terminated or otherwise lapses. Developer is not incorporated in, located in, nor a resident of New York and this is not intended to be an offer to sell, or solicitation of an offer to buy, condominium units in New York or to residents of New York, or residents of any other jurisdiction where prohibited by law. Reproduction for any use is not authorized. 2024 505 Alta Development, LLC. Artist's renderings of development, includes images of surrounding and neighboring buildings.



PH - E22

2 BEDROOM+DEN 2 BATH

UNIT PH - 1222
FLOOR 12

INTERIOR
692 SQ FT | 64 SQ M

MEZZANINE
467 SQ FT | 43 SQ M

EXTERIOR
155 SQ FT | 14 SQ M

TOTAL
1,314 SQ FT | 121 SQ M



MIAMI RIVER

NW SOUTH RIVER DRIVE

BRICKELL SKYLINE

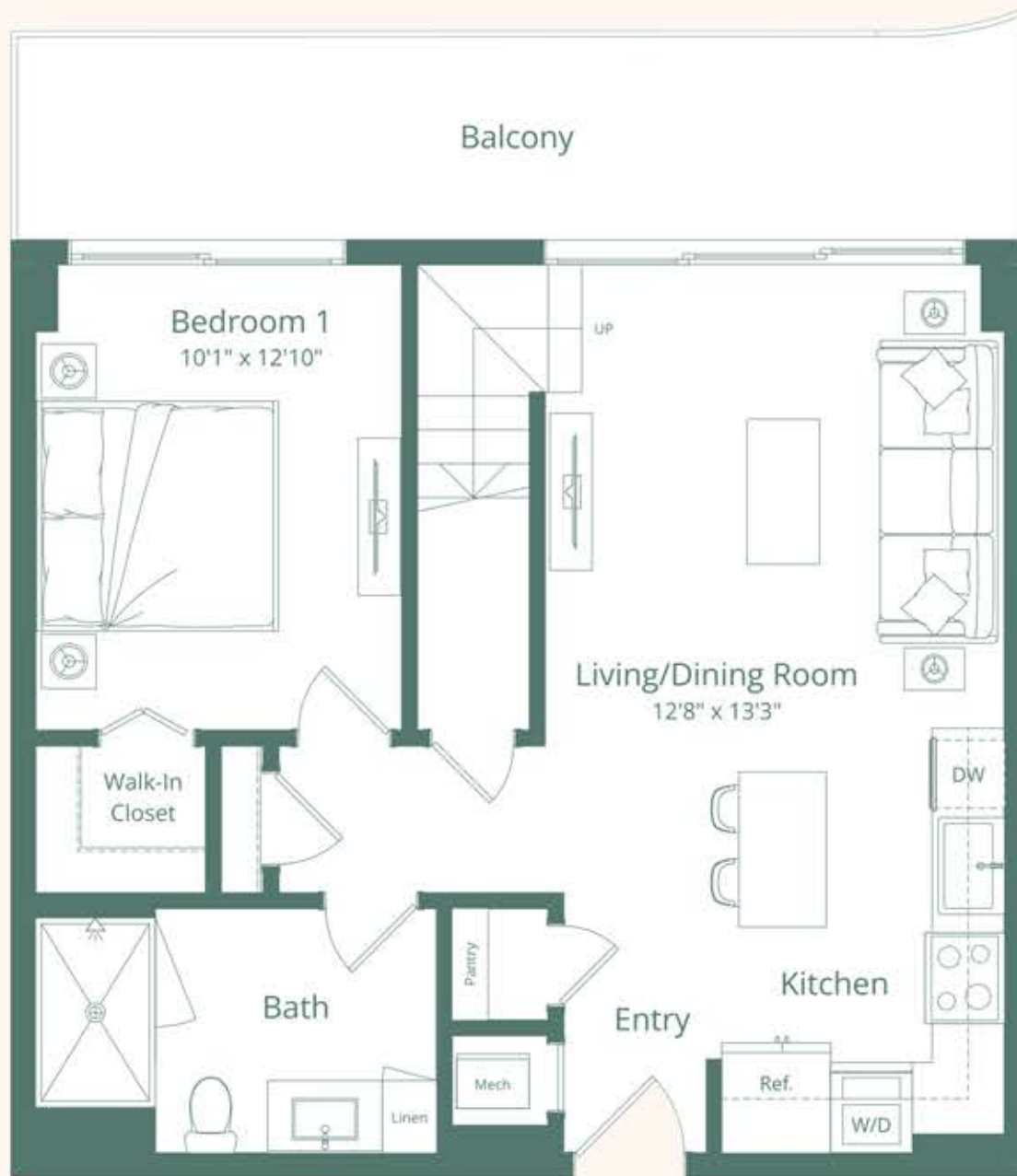

1FL

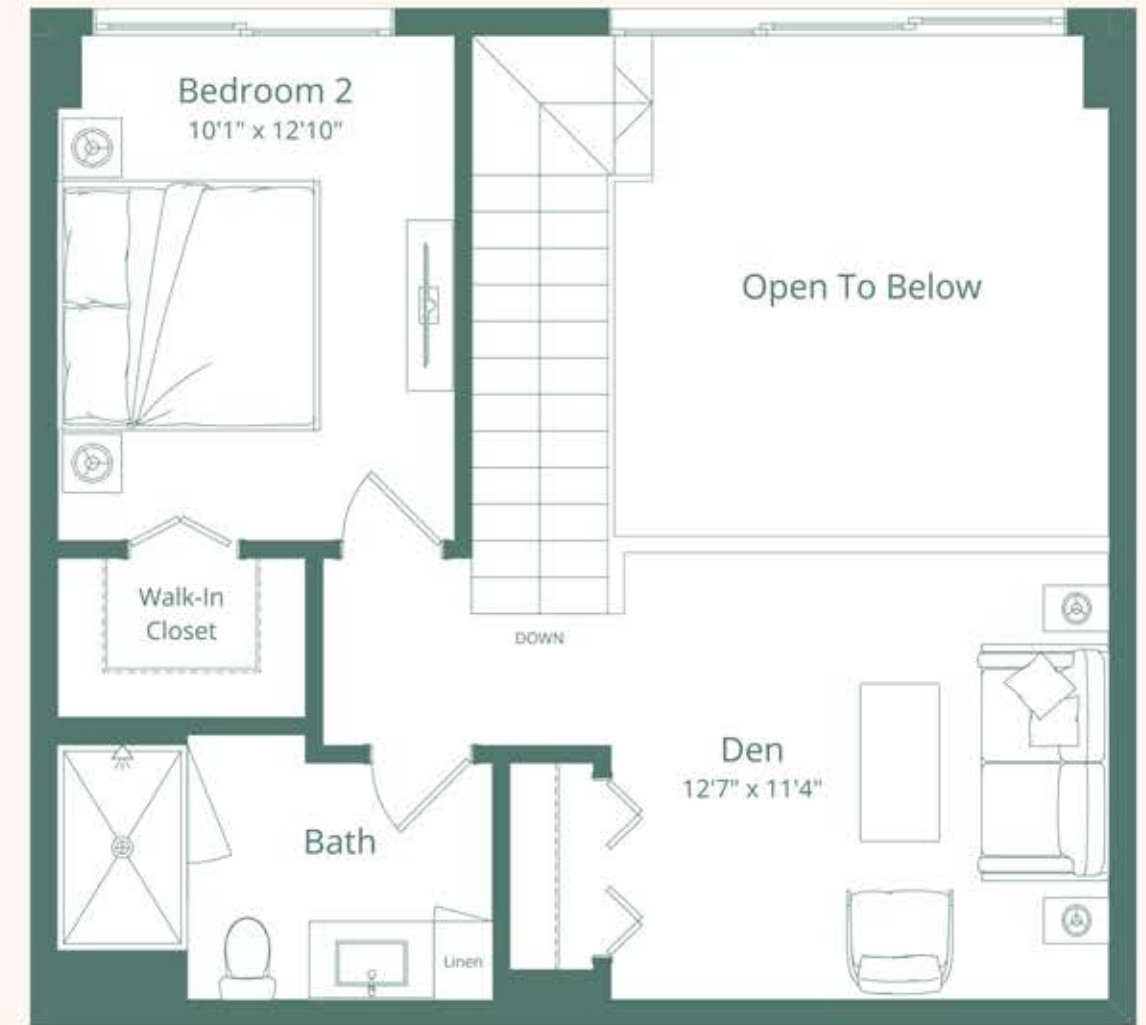

2FL



Vista Harbor Residences (the "Condominium") is developed by 505 Alta Development LLC ("Developer") and you should rely only on the Developer's written representations. The illustrations and images are conceptual and may vary from concept to actual construction. The images are examples and do not reflect the design or floor of the completed Condominium. The floor plan, unit layout, location of windows, doors, closets, plumbing fixtures, mechanical equipment, appliances, structural elements, architectural design elements, views, and the uses, configurations, and amenities to rooms may change based on final approved plans, permitting, and completed construction. The furniture plan and the uses of space illustrated are suggested uses only and not intended to guarantee or represent any specific use of space. Furnishings, design features, and décor illustrated are not included with purchase of a Unit. Certain amenities and features may require additional expense by Unit owner. There are water views, but the Condominium is not waterfront and views will vary depending on the Unit purchased. No view, water or otherwise, is guaranteed. Consult only the Developer's Prospectus for the Condominium to learn terms, conditions, specifications, estimated costs, Unit views, and to learn what is included with a Unit purchase and how to calculate the Unit size. The balconies depicted are conceptual and the size will vary based on final permitting and completed construction. Pursuant to a license agreement, Developer has the right to use the trade names, marks, images, and logo of Alta Development LLC for as long as the license agreement is not terminated or otherwise lapses. Developer is not incorporated in, located in, nor a resident of New York and this is not intended to be an offer to sell, or solicitation of an offer to buy, condominium units in New York or to residents of New York, or residents of any other jurisdiction where prohibited by law. Reproduction for any use is not authorized. ©2024 505 Alta Development, LLC. Artist's rendering of development, includes images of surrounding and neighboring buildings.



PH - E23

2 BEDROOM+DEN 2 BATH

UNIT PH - 1223
FLOOR 12

INTERIOR
685 SQ FT | 64 SQ M

MEZZANINE
449 SQ FT | 42 SQ M

EXTERIOR
79 SQ FT | 7 SQ M

TOTAL
1,213 SQ FT | 113 SQ M



1FL

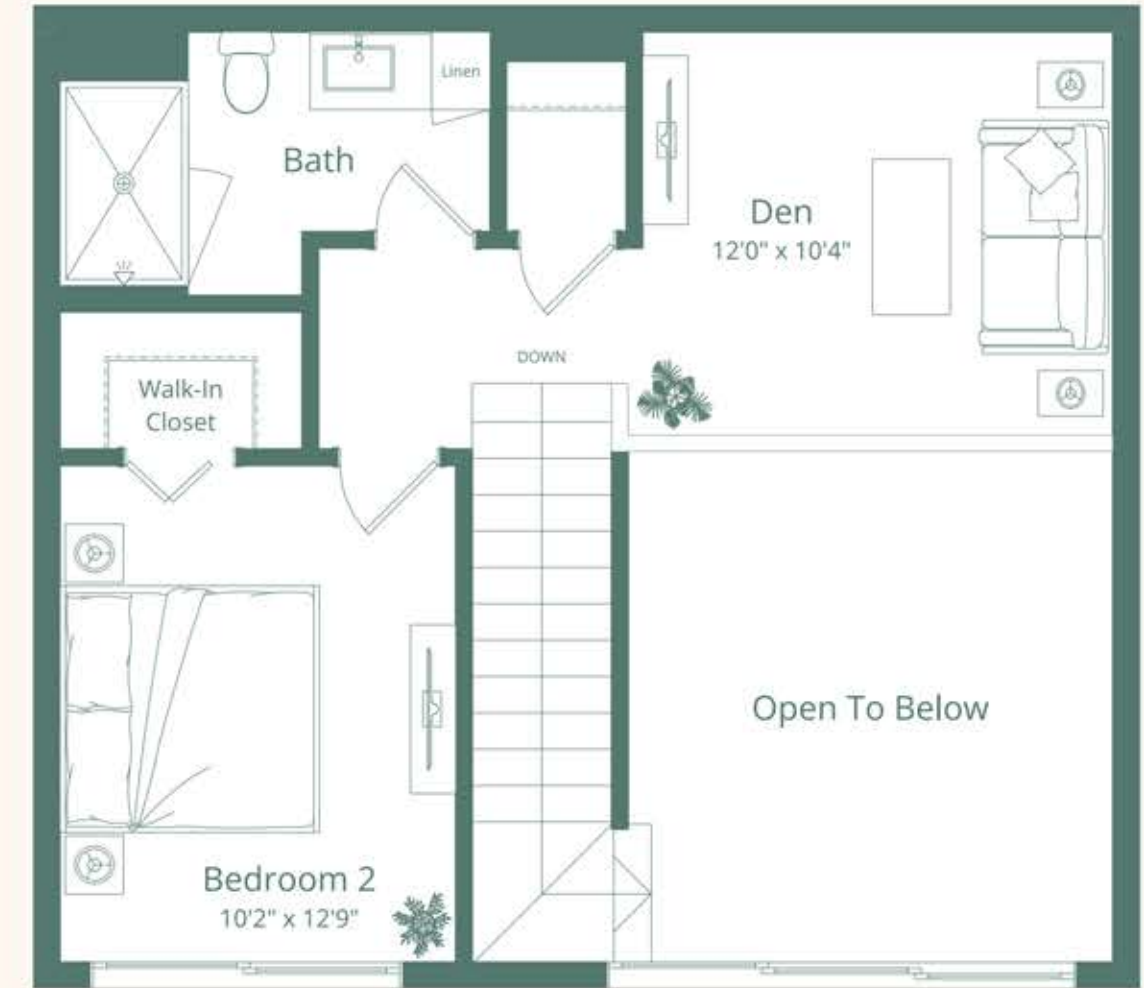

2FL



MIAMI RIVER

BRICKELL SKYLINE

NW SOUTH RIVER DRIVE



Vista Harbor Residences (the "Condominium") is developed by 505 Alta Development LLC ("Developer") and you should rely only on the Developer's written representations. The illustrations and images are conceptual and may vary from concept to actual construction. The images are examples and do not reflect the design or floor of the completed Condominium. The floor plan, unit layout, location of windows, doors, closets, plumbing fixtures, mechanical equipment, appliances, structural elements, architectural design elements, views, and the uses, configurations, and amenities to rooms may change based on final approved plans, permitting, and completed construction. The furniture plan and the uses of space illustrated are suggested uses only and not intended to guarantee or represent any specific use of space. Furnishings, design features, and décor illustrated are not included with purchase of a Unit. Certain amenities and features may require additional expense by Unit owner. There are water views, but the Condominium is not waterfront and views will vary depending on the Unit purchased. No view, water or otherwise, is guaranteed. Consult only the Developer's Prospectus for the Condominium to learn terms, conditions, specifications, assumed costs, Unit views, and to learn what is included with a Unit purchase and how to calculate the Unit size. The balconies depicted are conceptual and the size will vary based on final permitting and completed construction. Pursuant to a license agreement, Developer has the right to use the trade names, marks, images, and logos of Alta Development LLC for as long as the license agreement is not terminated or otherwise lapses. Developer is not incorporated in, located in, nor a resident of New York and this is not intended to be an offer to sell, or solicitation of an offer to buy, condominium units in New York or to residents of New York, or residents of any other jurisdiction where prohibited by law. Reproduction for any use is not authorized. ©2024 505 Alta Development, LLC. Artist's renderings of development, includes images of surrounding and neighboring buildings.

PH - E24

2 BEDROOM+DEN 2 BATH

UNIT PH - 1224
FLOOR 12

INTERIOR
778 SQ FT | 72 SQ M

MEZZANINE
535 SQ FT | 49 SQ M

EXTERIOR
204 SQ FT | 19 SQ M

TOTAL
1,517 SQ FT | 140 SQ M



NW SOUTH RIVER DRIVE

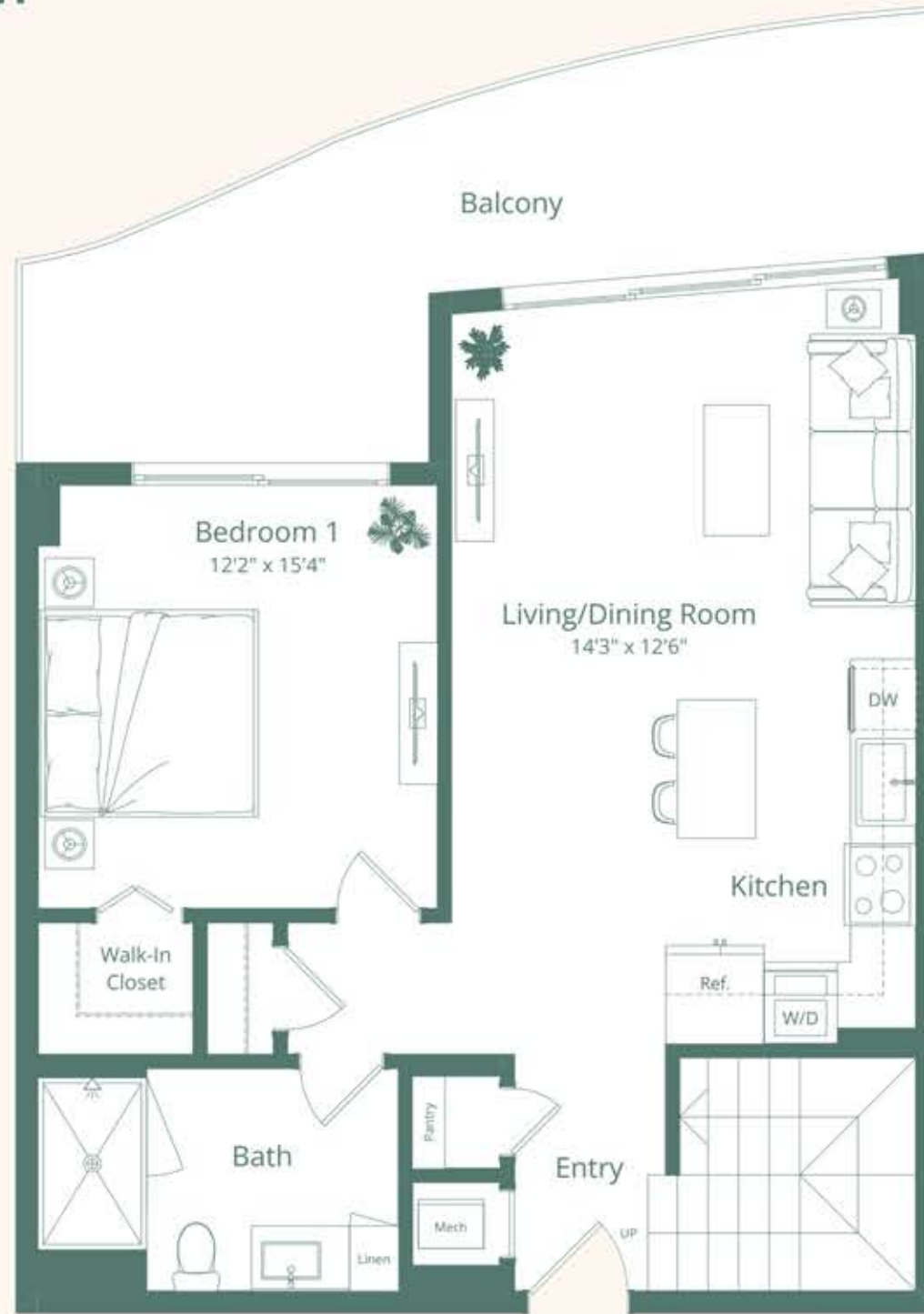

1FL

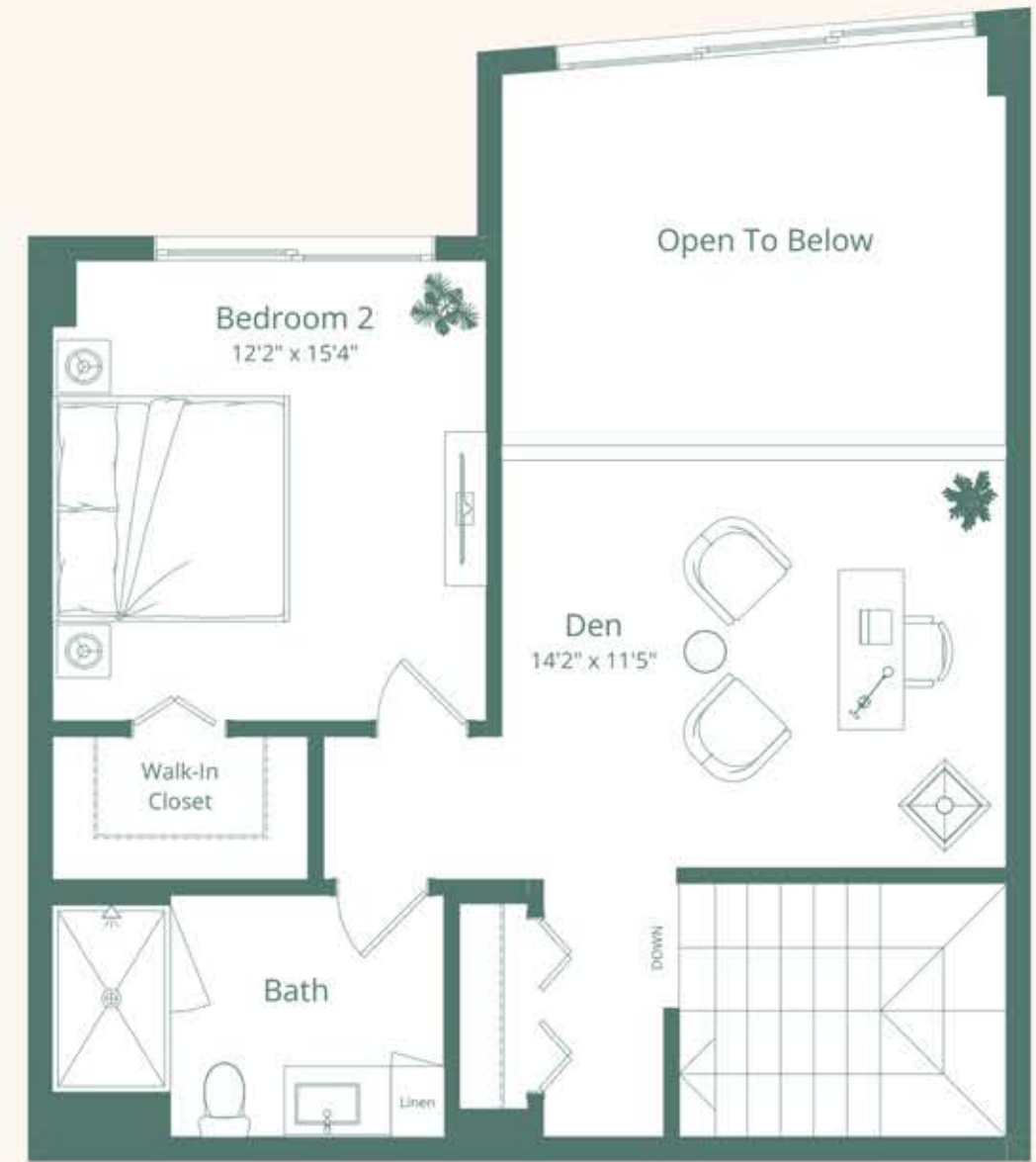

2FL



Vista Harbor Residences (the "Condominium") is developed by 505 Alta Development LLC ("Developer") and you should rely only on the Developer's written representations. The illustrations and images are conceptual and may vary from concept to actual construction. The images are examples and do not reflect the design or floor of the completed Condominium. The floor plan, unit layout, location of windows, doors, closets, plumbing fixtures, mechanical equipment, appliances, structural elements, architectural design elements, views, and the uses, configurations, and amenities to rooms may change based on final approved plans, permitting, and completed construction. The furniture plan and the uses of space illustrated are suggested uses only and not intended to guarantee or represent any specific use of space. Furnishings, design features, and décor illustrated are not included with purchase of a Unit. Certain amenities and features may require additional expense by Unit owner. There are water views, but the Condominium is not waterfront and views will vary depending on the Unit purchased. No view, water or otherwise, is guaranteed. Consult only the Developer's Prospectus for the Condominium to learn terms, conditions, specifications, estimated costs, Unit views, and to learn what is included with a Unit purchase and how to calculate the Unit size. The balconies depicted are conceptual and the size will vary based on final permitting and completed construction. Pursuant to a license agreement, Developer has the right to use the trade names, marks, images, and logo of Alta Development LLC for as long as the license agreement is not terminated or otherwise lapses. Developer is not incorporated in, located in, nor a resident of New York and this is not intended to be an offer to sell, or solicitation of an offer to buy, condominium units in New York or to residents of New York, or residents of any other jurisdiction where prohibited by law. Reproduction for any use is not authorized. ©2024 505 Alta Development, LLC. Artist's renderings of development, includes images of surrounding and neighboring buildings.



PH - E25

2 BEDROOM+DEN 2 BATH

UNIT PH - 1225
FLOOR 12

INTERIOR
683 SQ FT | 63 SQ M

MEZZANINE
481 SQ FT | 44 SQ M

EXTERIOR
78 SQ FT | 7 SQ M

TOTAL
1,242 SQ FT | 114 SQ M



BRICKELL SKYLINE



1FL

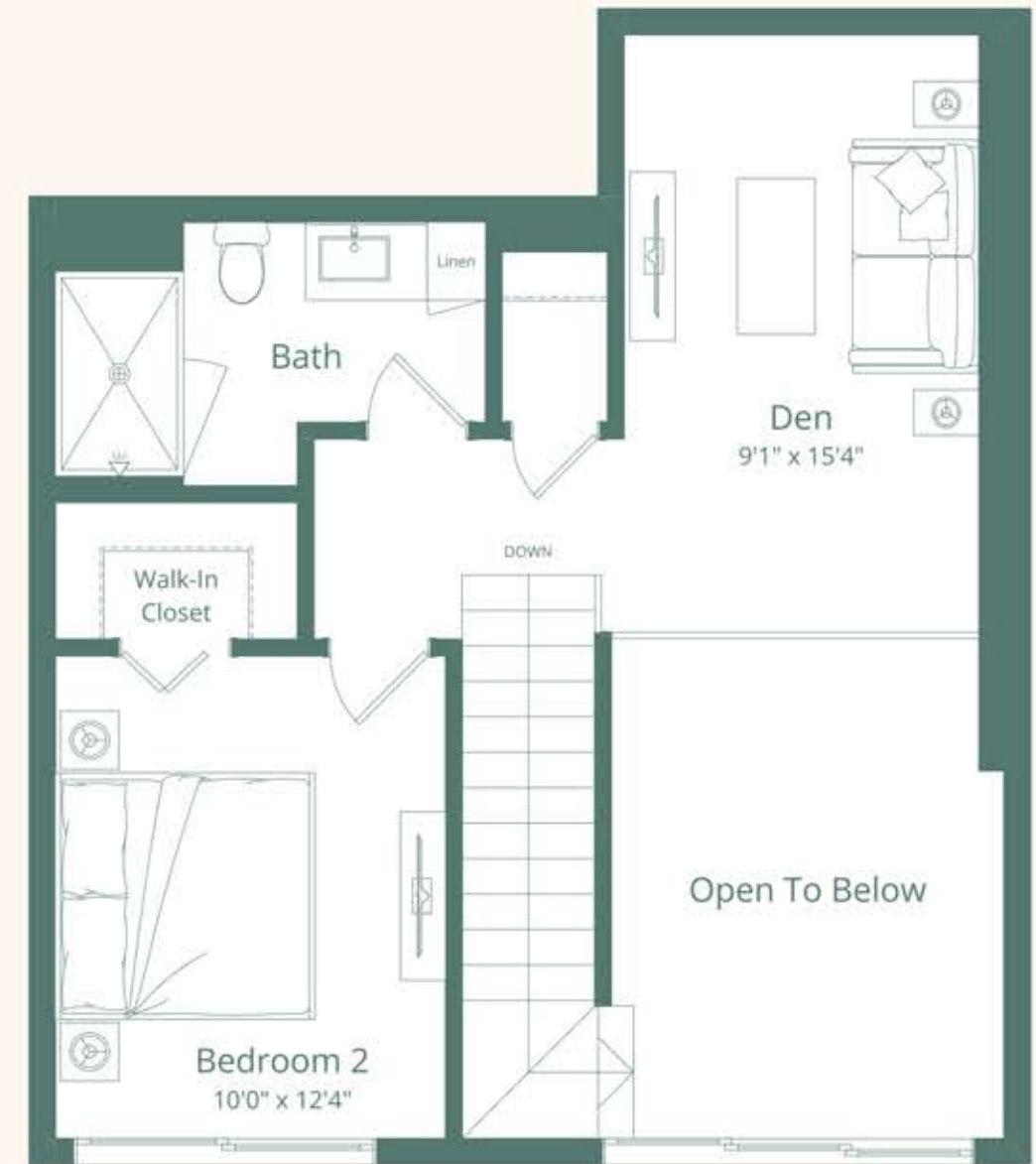

2FL



Vista Harbor Residences (the "Condominium") is developed by 505 Alta Development LLC ("Developer") and you should rely only on the Developer's written representations. The illustrations and images are conceptual and may vary from concept to actual construction. The images are examples and do not reflect the design or floor of the completed Condominium. The floor plan, unit layout, location of windows, doors, closets, plumbing fixtures, mechanical equipment, appliances, structural elements, architectural design elements, views, and the sizes, configurations, and amenities to rooms may change based on final approved plans, permitting, and completed construction. The furniture plan and the uses of space illustrated are suggested uses only and not intended to guarantee or represent any specific use of space. Furnishings, design features, and décor illustrated are not included with purchase of a Unit. Certain amenities and features may require additional expense by Unit owner. There are water views, but the Condominium is not waterfront and views will vary depending on the Unit purchased. No view, water or otherwise, is guaranteed. Consult only the Developer's Prospectus for the Condominium to learn terms, conditions, specifications, assumed costs, Unit views, and to learn what is included with a Unit purchase and how to calculate the Unit size. The balconies depicted are conceptual and the size will vary based on final permitting and completed construction. Pursuant to a license agreement, Developer has the right to use the trade names, marks, images, and logo of Alta Development LLC for as long as the license agreement is not terminated or otherwise lapses. Developer is not incorporated in, located in, nor is a resident of New York and this is not intended to be an offer to sell, or solicitation of an offer to buy, condominium units in New York or to residents of New York, or residents of any other jurisdiction where prohibited by law. Reproduction for any use is not authorized. 2024 505 Alta Development, LLC. Artist's renderings of development, includes images of surrounding and neighboring buildings.



PH - E26

2 BEDROOM+DEN 2 BATH

UNIT PH - 1226
FLOOR 12

INTERIOR
759 SQ FT | 70 SQ M

MEZZANINE
530 SQ FT | 49 SQ M

EXTERIOR
204 SQ FT | 19 SQ M

TOTAL
1,493 SQ FT | 138 SQ M



BRICKELL SKYLINE

NW SOUTH RIVER DRIVE

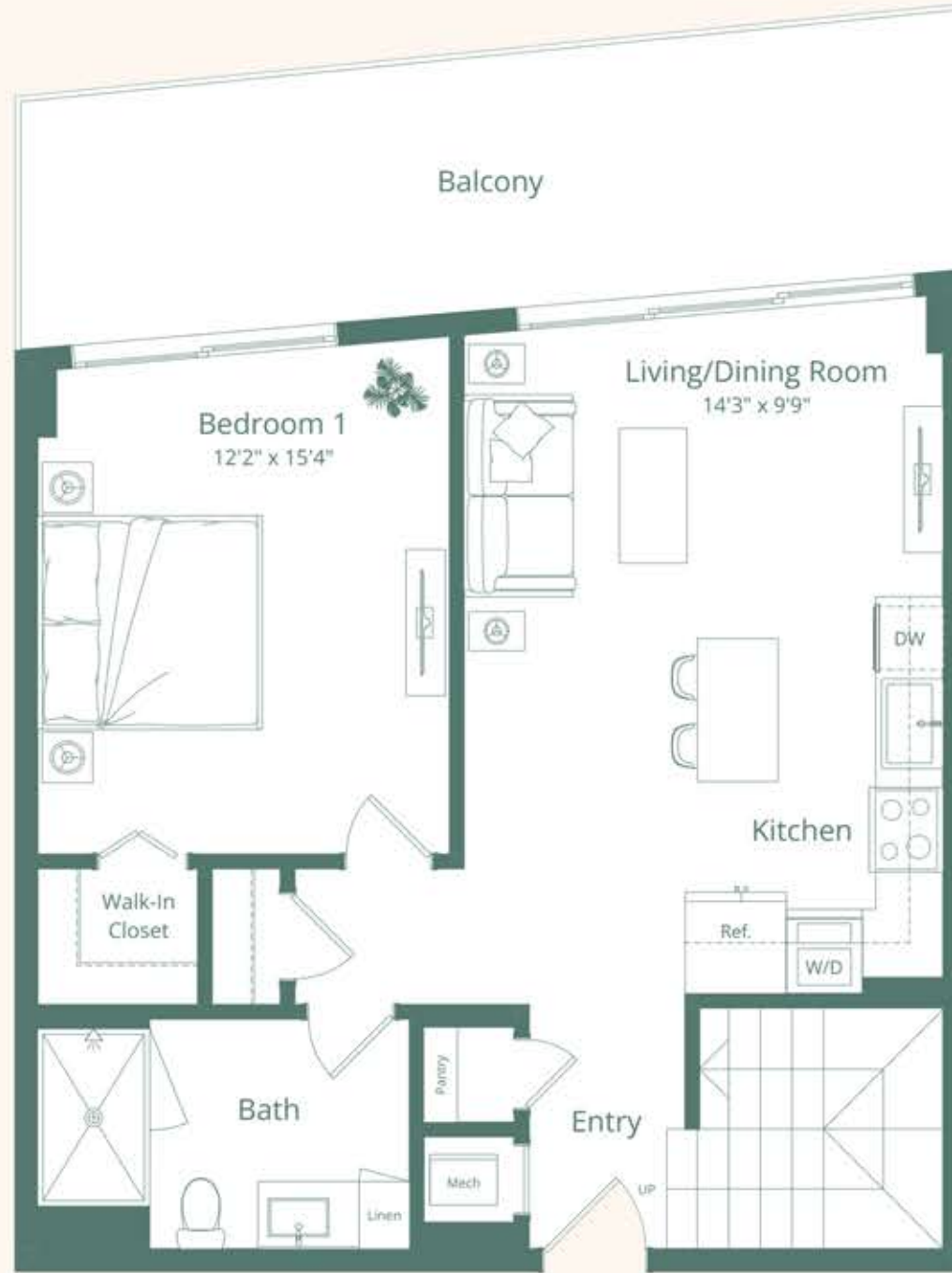

1FL

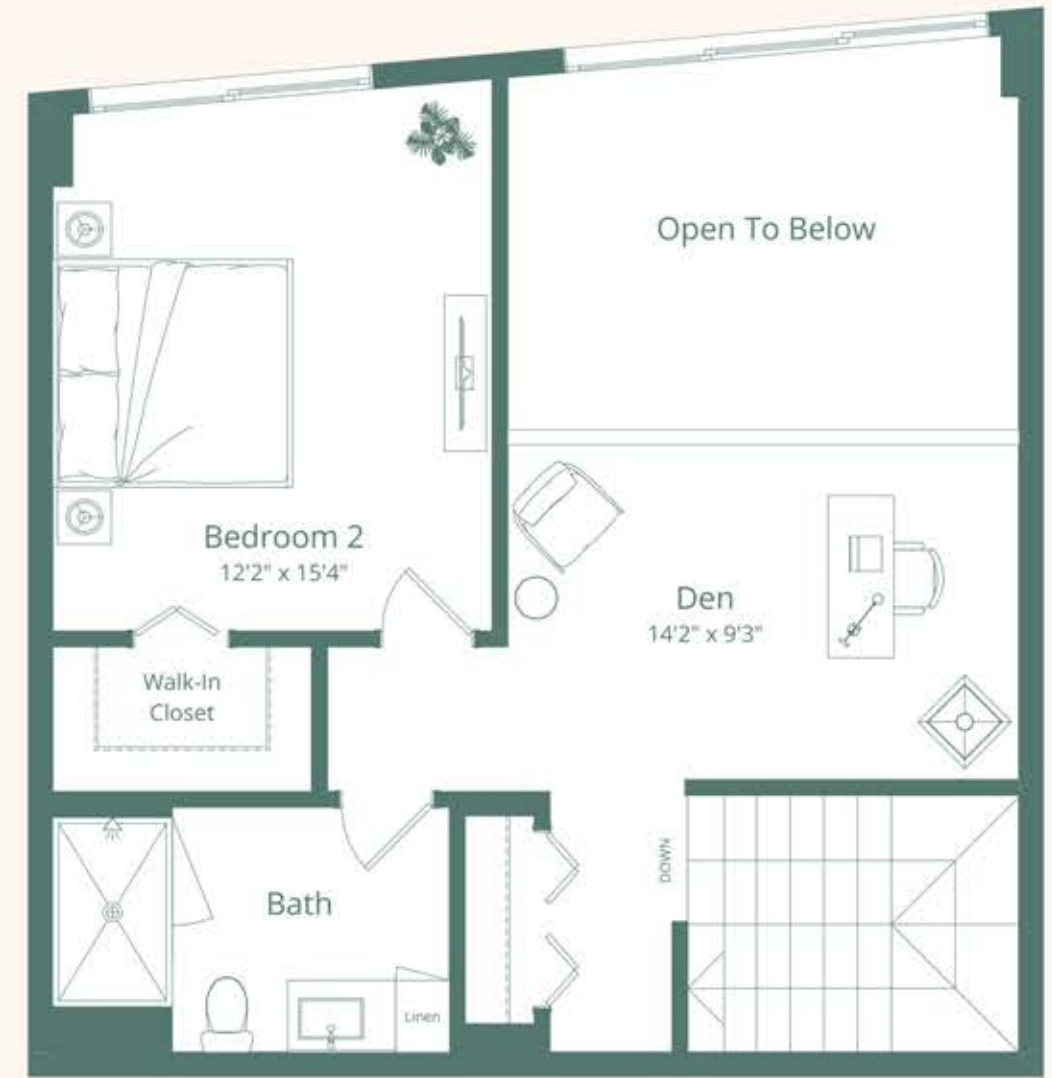

2FL



Vista Harbor Residences (the "Condominium") is developed by 505 Alta Development LLC ("Developer") and you should rely only on the Developer's written representations. The illustrations and images are conceptual and may vary from concept to actual construction. The images are examples and do not reflect the design or floor of the completed Condominium. The floor plan, unit layout, location of windows, doors, closets, plumbing fixtures, mechanical equipment, appliances, structural elements, architectural design elements, views, and the sizes, configurations, and amenities to rooms may change based on final approved plans, permitting, and completed construction. The furniture plan and the uses of space illustrated are suggested uses only and not intended to guarantee or represent any specific use of space. Furnishings, design features, and décor illustrated are not included with purchase of a Unit. Certain amenities and features may require additional expense by Unit owner. There are water views, but the Condominium is not waterfront and views will vary depending on the Unit purchased. No view, water or otherwise, is guaranteed. Consult only the Developer's Prospectus for the Condominium to learn terms, conditions, specifications, estimated costs, Unit views, and to learn what is included with a Unit purchase and how to calculate the Unit size. The balconies depicted are conceptual and the size will vary based on final permitting and completed construction. Pursuant to a license agreement, Developer has the right to use the trade names, marks, images, and logo of Alta Development LLC for as long as the license agreement is not terminated or otherwise lapses. Developer is not incorporated in, located in, nor a resident of New York and this is not intended to be an offer to sell, or solicitation of an offer to buy, condominium units in New York or to residents of New York, or residents of any other jurisdiction where prohibited by law. Reproduction for any use is not authorized. ©2024 505 Alta Development, LLC. Artist's renderings of development, includes images of surrounding and neighboring buildings.



PH - E27

2 BEDROOM+DEN 2 BATH

UNIT PH - 1227
FLOOR 12

INTERIOR
707 SQ FT | 65 SQ M

MEZZANINE
508 SQ FT | 47 SQ M

EXTERIOR
163 SQ FT | 15 SQ M

TOTAL
1,378 SQ FT | 128 SQ M



NW SOUTH RIVER DRIVE

BRICKELL SKYLINE

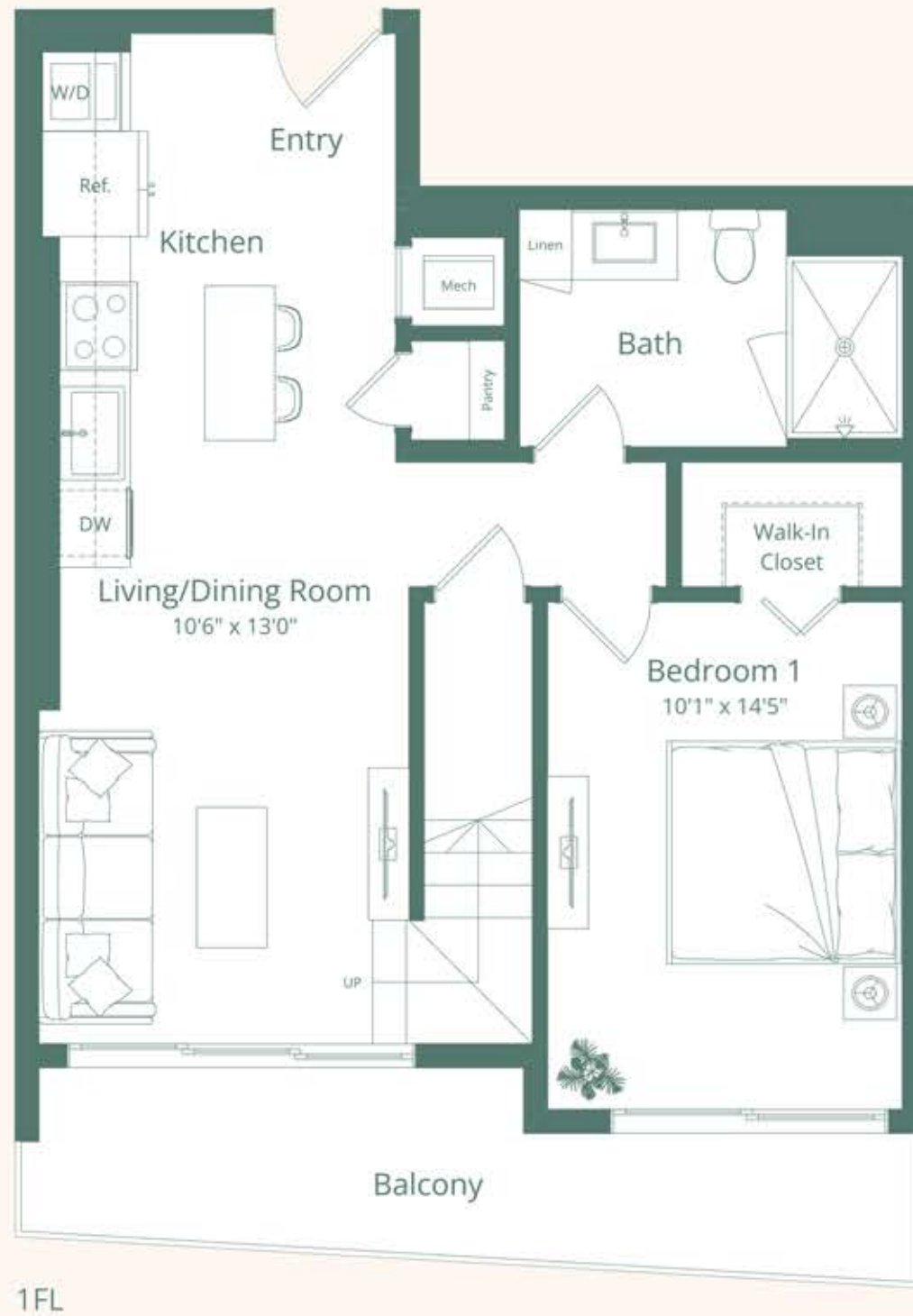

1FL

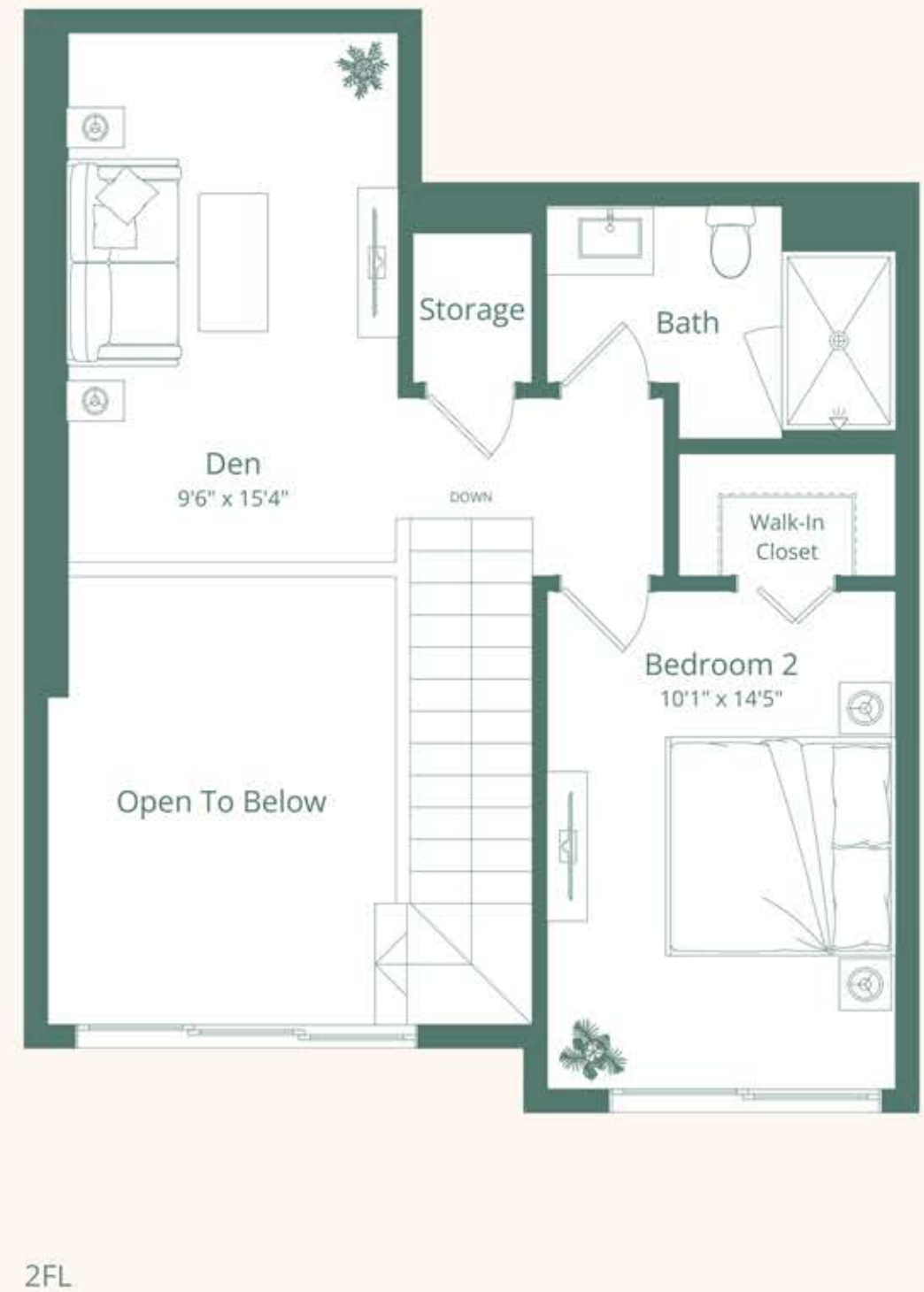

2FL



Vista Harbor Residences (the "Condominium") is developed by 505 Alta Development LLC ("Developer") and you should rely only on the Developer's written representations. The illustrations and images are conceptual and may vary from concept to actual construction. The images are examples and do not reflect the design or floor of the completed Condominium. The floor plan, unit layout, location of windows, doors, closets, plumbing fixtures, mechanical equipment, appliances, structural elements, architectural design elements, views, and the uses, configurations, and amenities to rooms may change based on final approved plans, permitting, and completed construction. The furniture plan and the uses of space illustrated are suggested uses only and not intended to guarantee or represent any specific use of space. Furnishings, design features, and décor illustrated are not included with purchase of a Unit. Certain amenities and features may require additional expense by Unit owner. There are water views, but the Condominium is not waterfront and views will vary depending on the Unit purchased. No view, water or otherwise, is guaranteed. Consult only the Developer's Prospectus for the Condominium to learn terms, conditions, specifications, estimated costs, floor views, and to learn what is included with a Unit purchase and how to calculate the Unit size. The balconies depicted are conceptual and the size will vary based on final permitting and completed construction. Pursuant to a license agreement, Developer has the right to use the trade names, marks, images, and logos of Alta Development LLC for as long as the license agreement is not terminated or otherwise lapses. Developer is not incorporated in, located in, nor a resident of New York and this is not intended to be an offer to sell, or solicitation of an offer to buy, condominium units in New York or to residents of New York, or residents of any other jurisdiction where prohibited by law. Reproduction for any use is not authorized. ©2024 505 Alta Development, LLC. Artist's rendering of development, includes images of surrounding and neighboring buildings.



PH - E28

2 BEDROOM+DEN 2 BATH

UNIT PH - 1228
FLOOR 12

INTERIOR
822 SQ FT | 76 SQ M

MEZZANINE
589 SQ FT | 55 SQ M

EXTERIOR
213 SQ FT | 20 SQ M

TOTAL
1,624 SQ FT | 151 SQ M



NW SOUTH RIVER DRIVE

BRICKELL SKYLINE



1FL

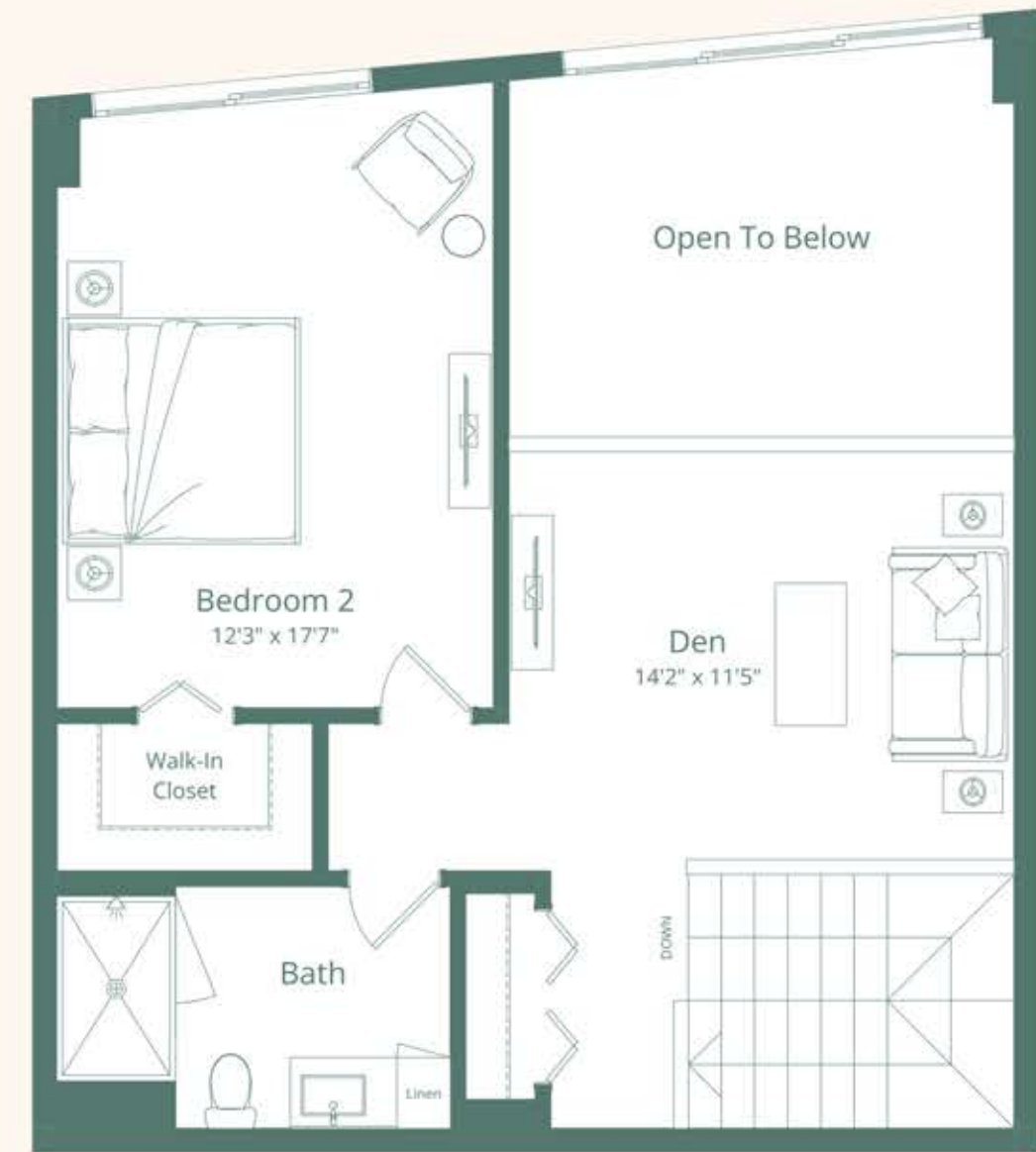

2FL



Vista Harbor Residences (the "Condominium") is developed by 505 Alta Development LLC ("Developer") and you should rely only on the Developer's written representations. The illustrations and images are conceptual and may vary from concept to actual construction. The images are examples and do not reflect the design or floor of the completed Condominium. The floor plan, unit layout, location of windows, doors, closets, plumbing fixtures, mechanical equipment, appliances, structural elements, architectural design elements, views, and the sizes, configurations, and amenities to rooms may change based on final approved plans, permitting, and completed construction. The furniture plan and the uses of space illustrated are suggested uses only and not intended to guarantee or represent any specific use of space. Furnishings, design features, and décor illustrated are not included with purchase of a Unit. Certain amenities and features may require additional expense by Unit owner. There are water views, but the Condominium is not waterfront and views will vary depending on the Unit purchased. No view, water or otherwise, is guaranteed. Consult only the Developer's Prospectus for the Condominium to learn terms, conditions, specifications, estimated costs, Unit views, and to learn what is included with a Unit purchase and how to calculate the Unit size. The balconies depicted are conceptual and the size will vary based on final permitting and completed construction. Pursuant to a license agreement, Developer has the right to use the trade names, marks, images, and logo of Alta Development LLC for as long as the license agreement is not terminated or otherwise lapses. Developer is not incorporated in, located in, nor a resident of New York and this is not intended to be an offer to sell, or solicitation of an offer to buy, condominium units in New York or to residents of New York, or residents of any other jurisdiction where prohibited by law. Reproduction for any use is not authorized. ©2024 505 Alta Development, LLC. Artist's renderings of development, includes images of surrounding and neighboring buildings.



PH - E29

4 BEDROOM 4 BATH

UNIT PH - 1229
FLOOR 12

INTERIOR
853 SQ FT | 79 SQ M

MEZZANINE
636 SQ FT | 59 SQ M

EXTERIOR
336 SQ FT | 31 SQ M

TOTAL
1,825 SQ FT | 169 SQ M



MIAMI RIVER



BRICKELL SKYLINE

NW SOUTH RIVER DRIVE



Vista Harbor Residences (the "Condominium") is developed by 505 Alta Development LLC ("Developer") and you should rely only on the Developer's written representations. The illustrations and images are conceptual and may vary from concept to actual construction. The images are examples and do not reflect the design or floor of the completed Condominium. The floor plan, unit layout, location of windows, doors, closets, plumbing fixtures, mechanical equipment, appliances, structural elements, architectural design elements, views, and the uses, configurations, and amenities to rooms may change based on final approved plans, permitting, and completed construction. The furniture plan and the uses of space illustrated are suggested uses only and not intended to guarantee or represent any specific use of space. Furnishings, design features, and décor illustrated are not included with purchase of a Unit. Certain amenities and features may require additional expense by Unit owner. There are water views, but the Condominium is not waterfront and views will vary depending on the Unit purchased. No view, water or otherwise, is guaranteed. Consult only the Developer's Prospectus for the Condominium to learn terms, conditions, specifications, estimated costs, Unit views, and to learn what is included with a Unit purchase and how to calculate the Unit size. The balconies depicted are conceptual and the size will vary based on final permitting and completed construction. Pursuant to a license agreement, Developer has the right to use the trade names, marks, images, and logo of Alta Development LLC for as long as the license agreement is not terminated or otherwise lapses. Developer is not incorporated in, located in, nor a resident of New York and this is not intended to be an offer to sell, or solicitation of an offer to buy, condominium units in New York or to residents of New York, or residents of any other jurisdiction where prohibited by law. Reproduction for any use is not authorized. ©2024 505 Alta Development, LLC. Artist's rendering of development, includes images of surrounding and neighboring buildings.



PH - E30

4 BEDROOM+DEN 4 BATH

UNIT PH - 1230
FLOOR 12

INTERIOR
929 SQ FT | 86 SQ M

MEZZANINE
721 SQ FT | 67 SQ M

EXTERIOR
596 SQ FT | 55 SQ M

TOTAL
2,246 SQ FT | 208 SQ M

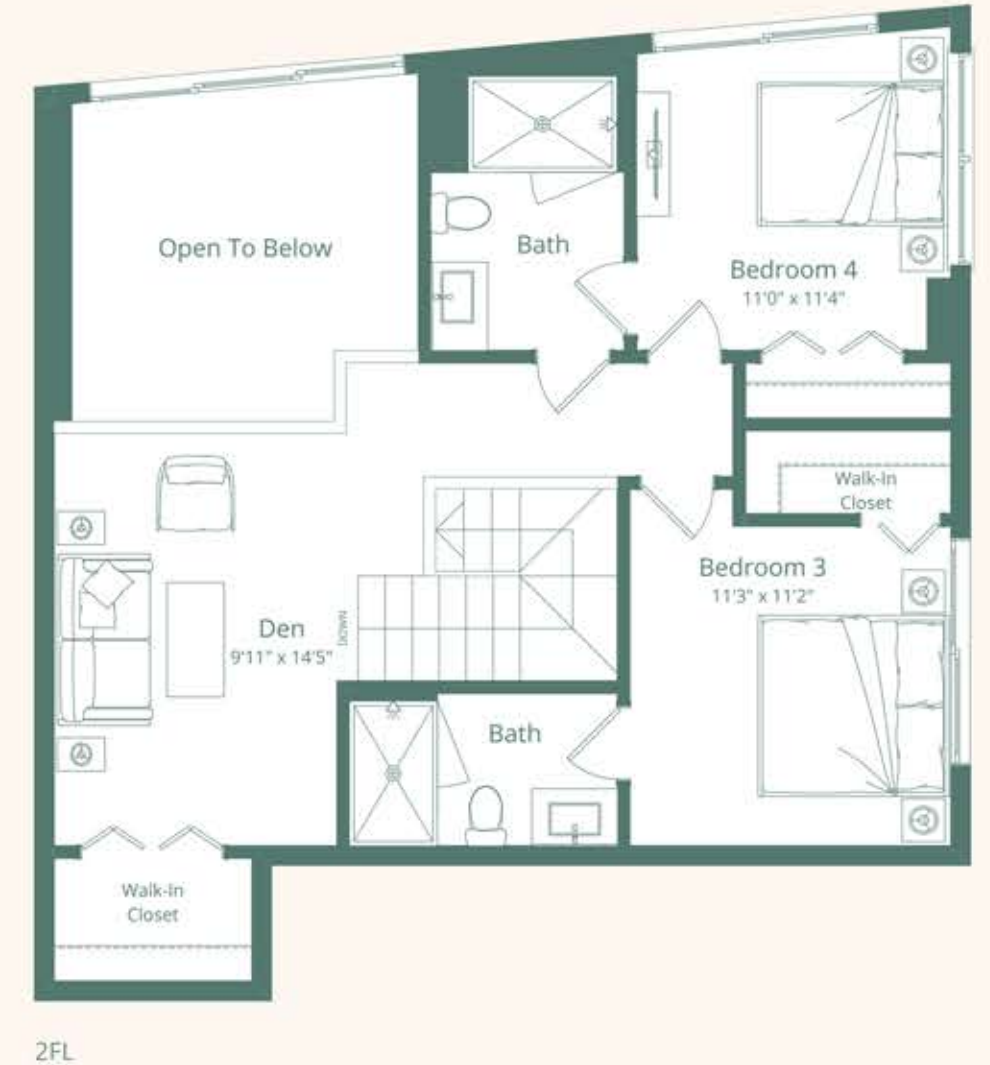

MIAMI RIVER

BRICKELL SKYLINE

NW SOUTH RIVER DRIVE



PH - E31

2 BEDROOM+DEN 2 BATH

UNIT PH - 1231
FLOOR 12

INTERIOR
515 SQ FT | 48 SQ M

MEZZANINE
375 SQ FT | 35 SQ M

EXTERIOR
70 SQ FT | 6 SQ M

TOTAL
960 SQ FT | 89 SQ M

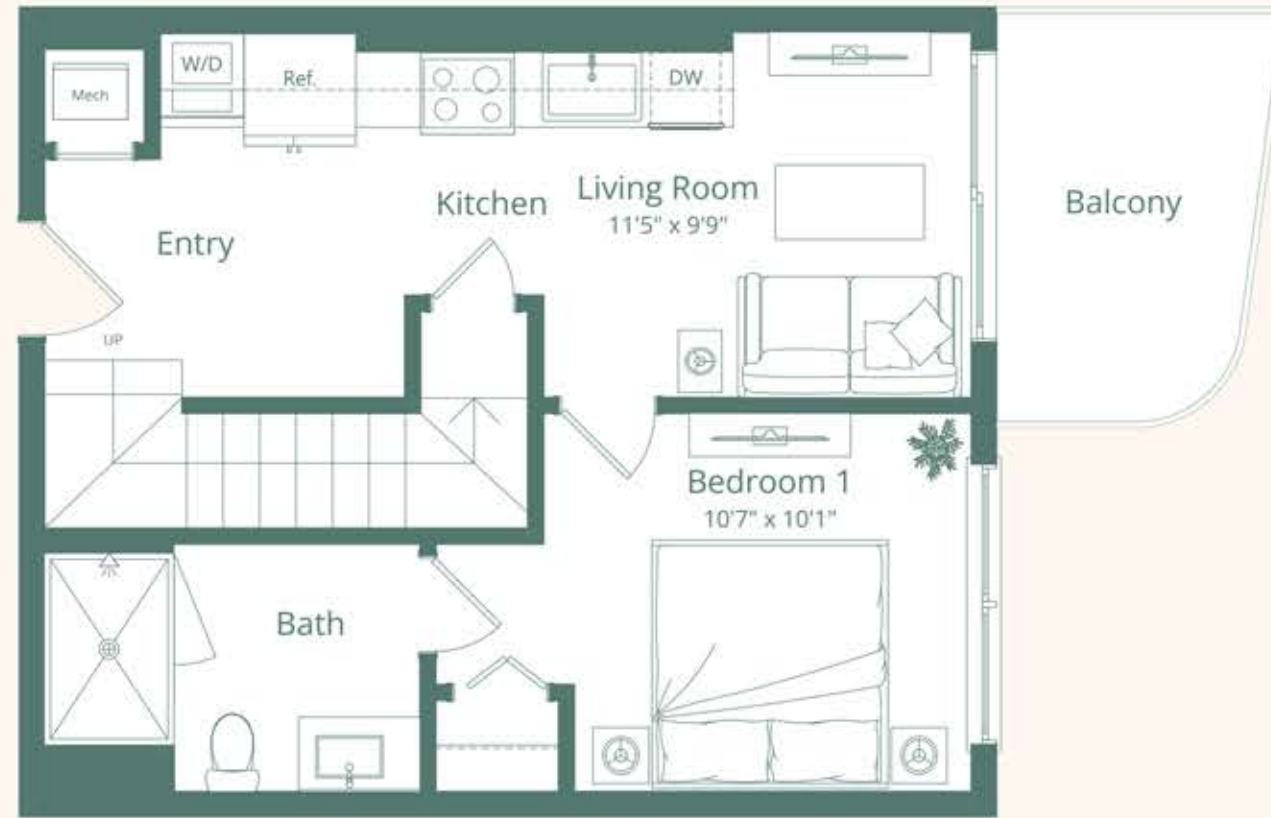

1FL

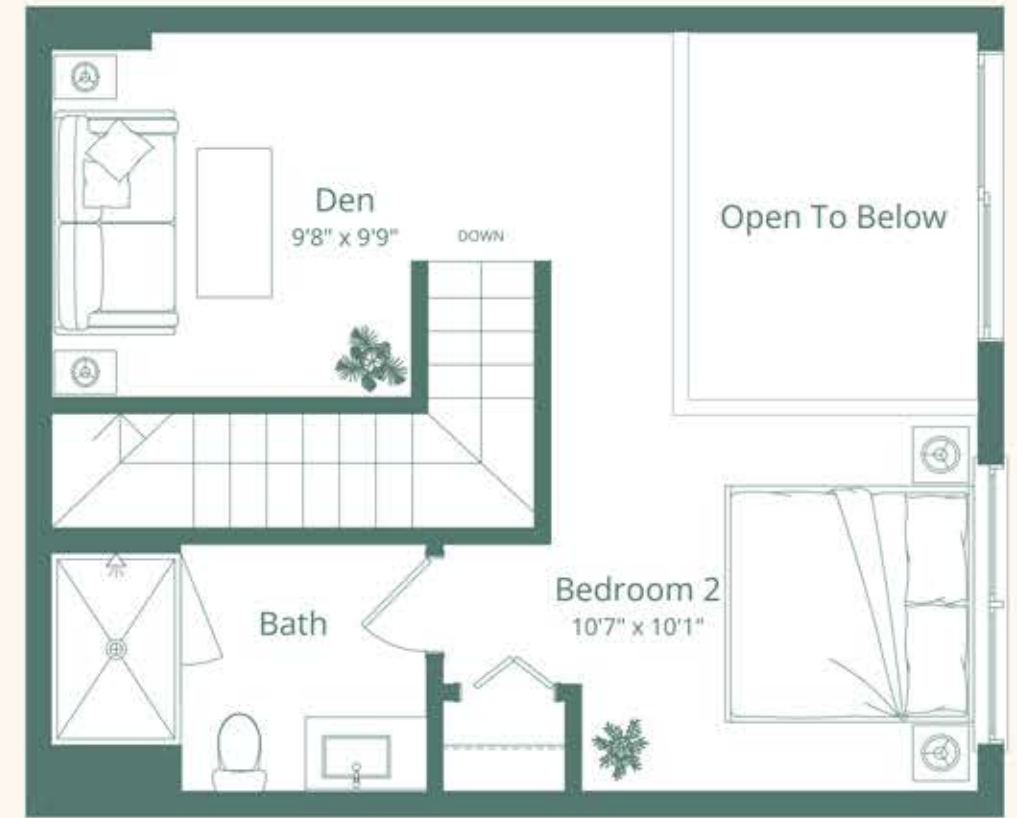

2FL



MIAMI RIVER

BRICKELL SKYLINE

NW SOUTH RIVER DRIVE



Vista Harbor Residences (the "Condominium") is developed by 505 Alta Development LLC ("Developer") and you should rely only on the Developer's written representations. The illustrations and images are conceptual and may vary from concept to actual construction. The images are examples and do not reflect the design or floor of the completed Condominium. The floor plan, unit layout, location of windows, doors, closets, plumbing fixtures, mechanical equipment, appliances, structural elements, architectural design elements, views, and the sizes, configurations, and amenities to rooms may change based on final approved plans, permitting, and completed construction. The furniture plan and the uses of space illustrated are suggested uses only and not intended to guarantee or represent any specific use of space. Furnishings, design features, and décor illustrated are not included with purchase of a Unit. Certain amenities and features may require additional expense by Unit owner. There are water views, but the Condominium is not waterfront and views will vary depending on the Unit purchased. No view, water or otherwise, is guaranteed. Consult only the Developer's Prospectus for the Condominium to learn terms, conditions, specifications, estimated costs, Unit views, and to learn what is included with a Unit purchase and how to calculate the Unit size. The balconies depicted are conceptual and the size will vary based on final permitting and completed construction. Pursuant to a license agreement, Developer has the right to use the trade names, marks, images, and logos of Alta Development LLC for as long as the license agreement is not terminated or otherwise lapses. Developer is not incorporated in, located in, nor a resident of New York and this is not intended to be an offer to sell, or solicitation of an offer to buy, condominium units in New York or to residents of New York, or residents of any other jurisdiction where prohibited by law. Reproduction for any use is not authorized. 2024 505 Alta Development, LLC. Artist's renderings of development, includes images of surrounding and neighboring buildings.



PH - W01

2 BEDROOM+DEN 2 BATH

UNIT PH - 1201
FLOOR 12

INTERIOR
814 SQ FT | 75 SQ M

MEZZANINE
624 SQ FT | 58 SQ M

EXTERIOR
484 SQ FT | 45 SQ M

TOTAL
1,922 SQ FT | 178 SQ M

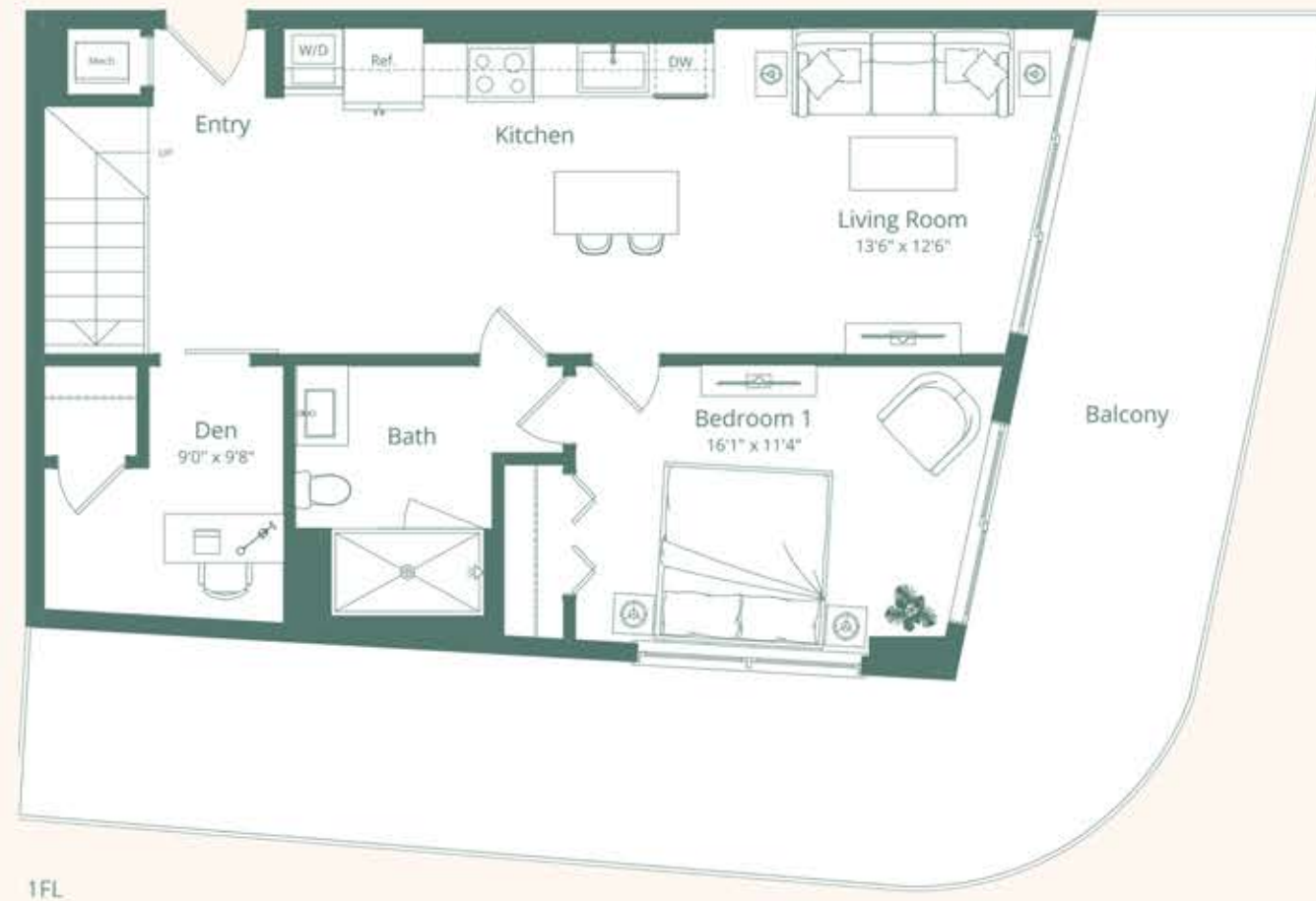
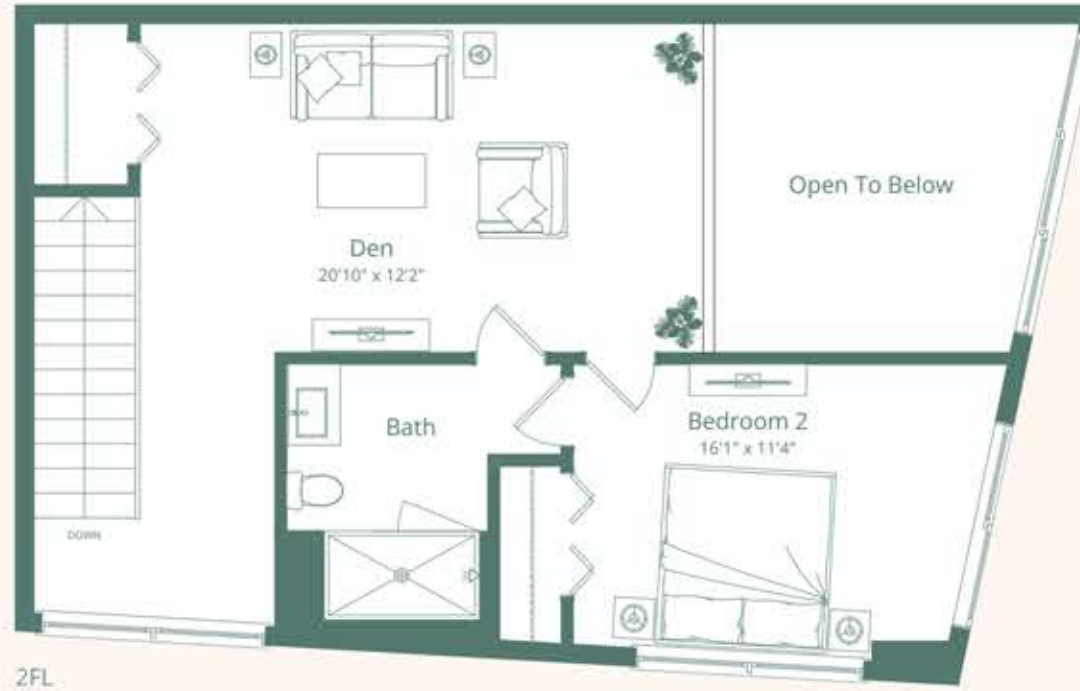

BRICKELL SKYLINE



Vista Harbor Residences (the "Condominium") is developed by 505 Alta Development LLC ("Developer") and you should rely only on the Developer's written representations. The illustrations and images are conceptual and may vary from concept to actual construction. The images are examples and do not reflect the design or floor of the completed Condominium. The floor plan, unit layout, location of windows, doors, closets, plumbing fixtures, mechanical equipment, appliances, structural elements, architectural design elements, views, and the sizes, configurations, and amenities to rooms may change based on final approved plans, permitting, and completed construction. The furniture plan and the uses of space illustrated are suggested uses only and not intended to guarantee or represent any specific use of space. Furnishings, design features, and décor illustrated are not included with purchase of a Unit. Certain amenities and features may require additional expense by Unit owner. There are water views, but the Condominium is not waterfront and views will vary depending on the Unit purchased. No view, water or otherwise, is guaranteed. Consult only the Developer's Prospectus for the Condominium to learn terms, conditions, specifications, estimated costs, Unit views, and to learn what is included with a Unit purchase and how to calculate the Unit size. The balconies depicted are conceptual and the size will vary based on final permitting and completed construction. Pursuant to a license agreement, Developer has the right to use the trade names, marks, images, and logo of Alta Development LLC for as long as the license agreement is not terminated or otherwise lapses. Developer is not incorporated in, located in, nor a resident of New York and this is not intended to be an offer to sell, or solicitation of an offer to buy, condominium units in New York or to residents of New York, or residents of any other jurisdiction where prohibited by law. Reproduction for any use is not authorized. 2024 505 Alta Development, LLC. Artist's renderings of development, includes images of surrounding and neighboring buildings.



PH - W02

4 BEDROOM+DEN 2 BATH

UNIT PH - 1202
FLOOR 12

INTERIOR
945 SQ FT | 88 SQ M

MEZZANINE
756 SQ FT | 70 SQ M

EXTERIOR
508 SQ FT | 47 SQ M

TOTAL
2,209 SQ FT | 205 SQ M

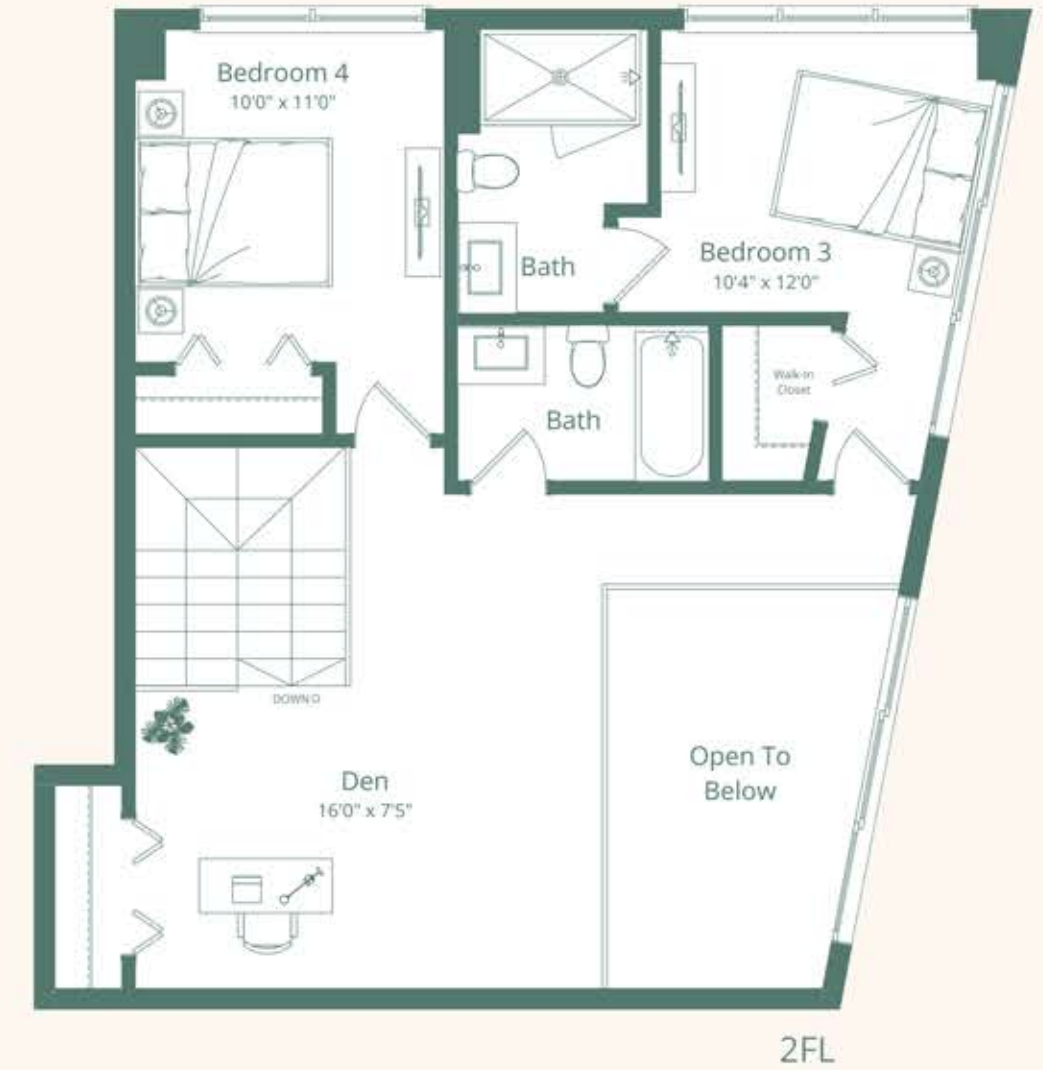

Vista Harbor Residences (the "Condominium") is developed by 505 Alta Development LLC ("Developer") and you should rely only on the Developer's written representations. The illustrations and images are conceptual and may vary from concept to actual construction. The images are examples and do not reflect the design or floor of the completed Condominium. The floor plan, unit layout, location of windows, doors, closets, plumbing fixtures, mechanical equipment, appliances, structural elements, architectural design elements, views, and the uses, configurations, and amenities to rooms may change based on final approved plans, permitting, and completed construction. The furniture plan and the uses of space illustrated are suggested uses only and not intended to guarantee or represent any specific use of space. Furnishings, design features, and décor illustrated are not included with purchase of a Unit. Certain amenities and features may require additional expense by Unit owner. There are water views, but the Condominium is not waterfront and views will vary depending on the Unit purchased. No view, water or otherwise, is guaranteed. Consult only the Developer's Prospectus for the Condominium to learn terms, conditions, specifications, estimated costs, floor views, and to learn what is included with a Unit purchase and how to calculate the Unit size. The balconies depicted are conceptual and the size will vary based on final permitting and completed construction. Pursuant to a license agreement, Developer has the right to use the trade names, marks, images, and logo of Alta Development LLC for so long as the license agreement is not terminated or otherwise lapses. Developer is not incorporated in, located in, nor a resident of New York and this is not intended to be an offer to sell, or solicitation of an offer to buy, condominium units in New York or to residents of New York, or residents of any other jurisdiction where prohibited by law. Reproduction for any use is not authorized. 2024 505 Alta Development, LLC. Artist's renderings of development, includes images of surrounding and neighboring buildings.



PH - W03

2 BEDROOM+DEN 2 BATH

UNIT PH - 1203
FLOOR 12

INTERIOR
804 SQ FT | 75 SQ M

MEZZANINE
584 SQ FT | 54 SQ M

EXTERIOR
256 SQ FT | 24 SQ M

TOTAL
1,644 SQ FT | 153 SQ M

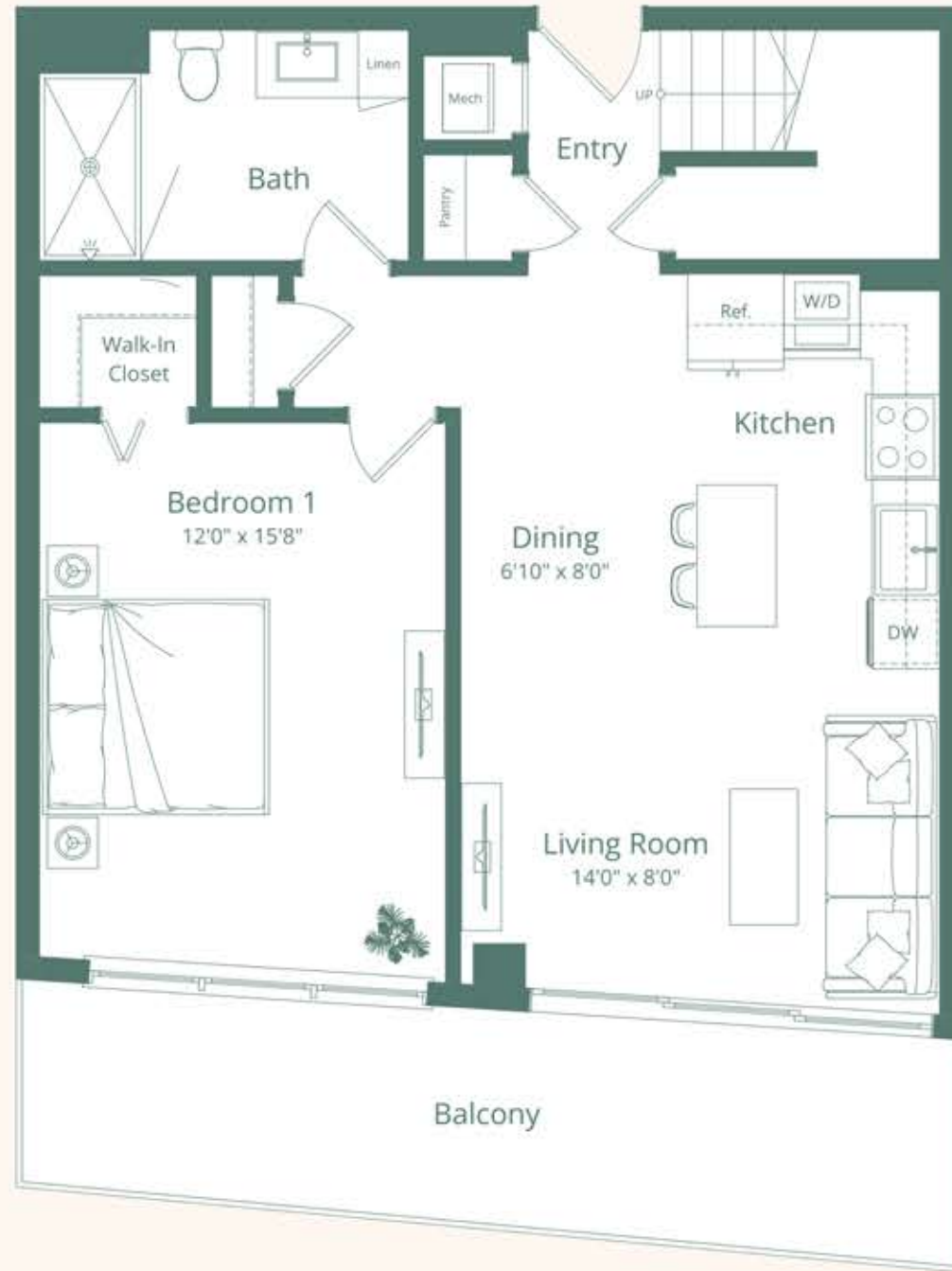

1FL

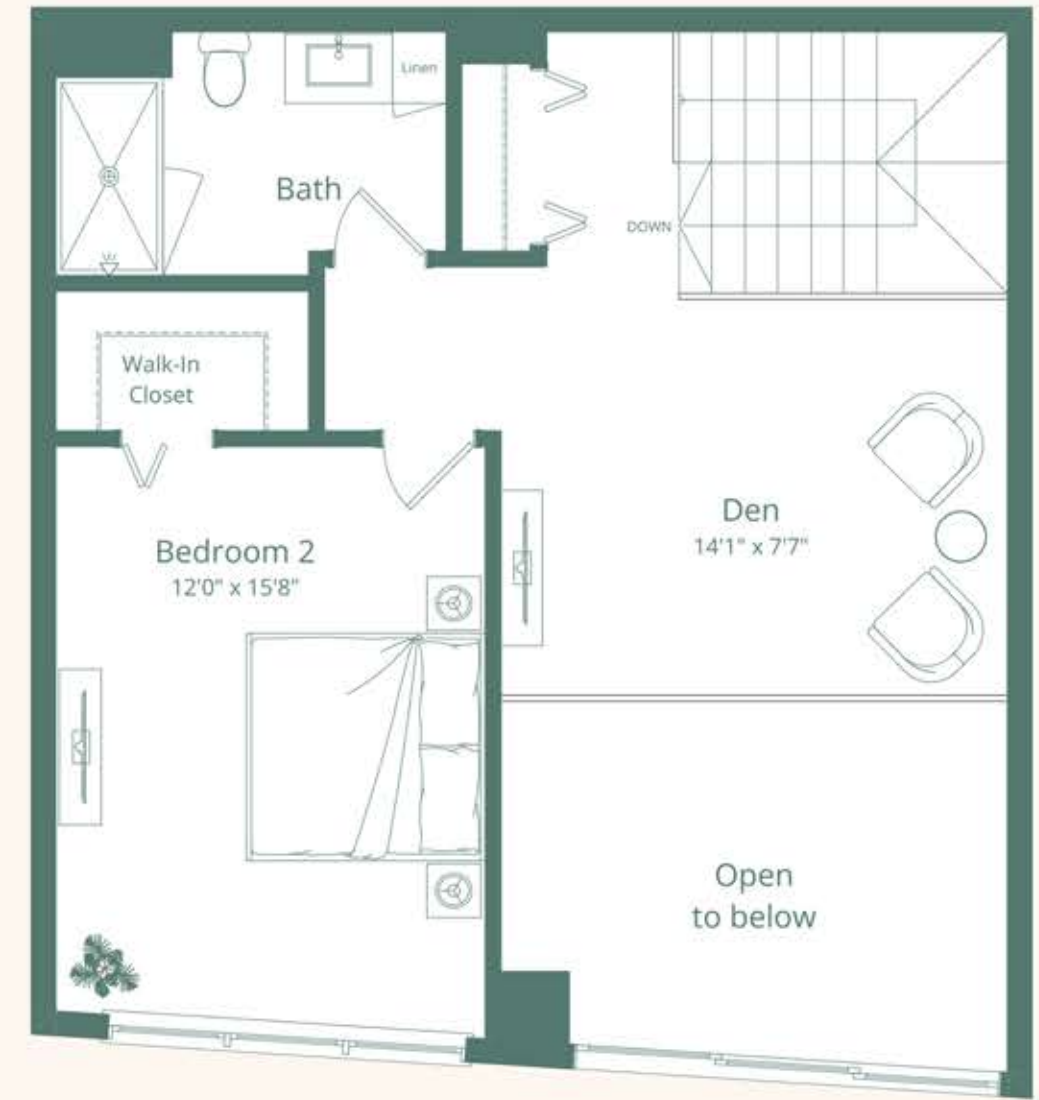

2FL



BRICKELL SKYLINE

NW SOUTH RIVER DRIVE



Vista Harbor Residences (the "Condominium") is developed by 505 Alta Development LLC ("Developer") and you should rely only on the Developer's written representations. The illustrations and images are conceptual and may vary from concept to actual construction. The images are examples and do not reflect the design or floor of the completed Condominium. The floor plan, unit layout, location of windows, doors, closets, plumbing fixtures, mechanical equipment, appliances, structural elements, architectural design elements, views, and the uses, configurations, and amenities to rooms may change based on final approved plans, permitting, and completed construction. The furniture plan and the uses of space illustrated are suggested uses only and not intended to guarantee or represent any specific use of space. Furnishings, design features, and décor illustrated are not included with purchase of a Unit. Certain amenities and features may require additional expense by Unit owner. There are water views, but the Condominium is not waterfront and views will vary depending on the Unit purchased. No view, water or otherwise, is guaranteed. Consult only the Developer's Prospectus for the Condominium to learn terms, conditions, specifications, estimated costs, Unit views, and to learn what is included with a Unit purchase and how to calculate the Unit size. The balconies depicted are conceptual and the size will vary based on final permitting and completed construction. Pursuant to a license agreement, Developer has the right to use the trade names, marks, images, and logos of Alta Development LLC for as long as the license agreement is not terminated or otherwise lapses. Developer is not incorporated in, located in, nor is a resident of New York and this is not intended to be an offer to sell, or solicitation of an offer to buy, condominium units in New York or to residents of New York, or residents of any other jurisdiction where prohibited by law. Reproduction for any use is not authorized. 2024-505 Alta Development, LLC. Artist's renderings of development, includes images of surrounding and neighboring buildings.

PH - W04

2 BEDROOM+DEN 2 BATH

UNIT PH - 1204
FLOOR 12

INTERIOR
649 SQ FT | 60 SQ M

MEZZANINE
462 SQ FT | 43 SQ M

EXTERIOR
133 SQ FT | 12 SQ M

TOTAL
1,244 SQ FT | 115 SQ M

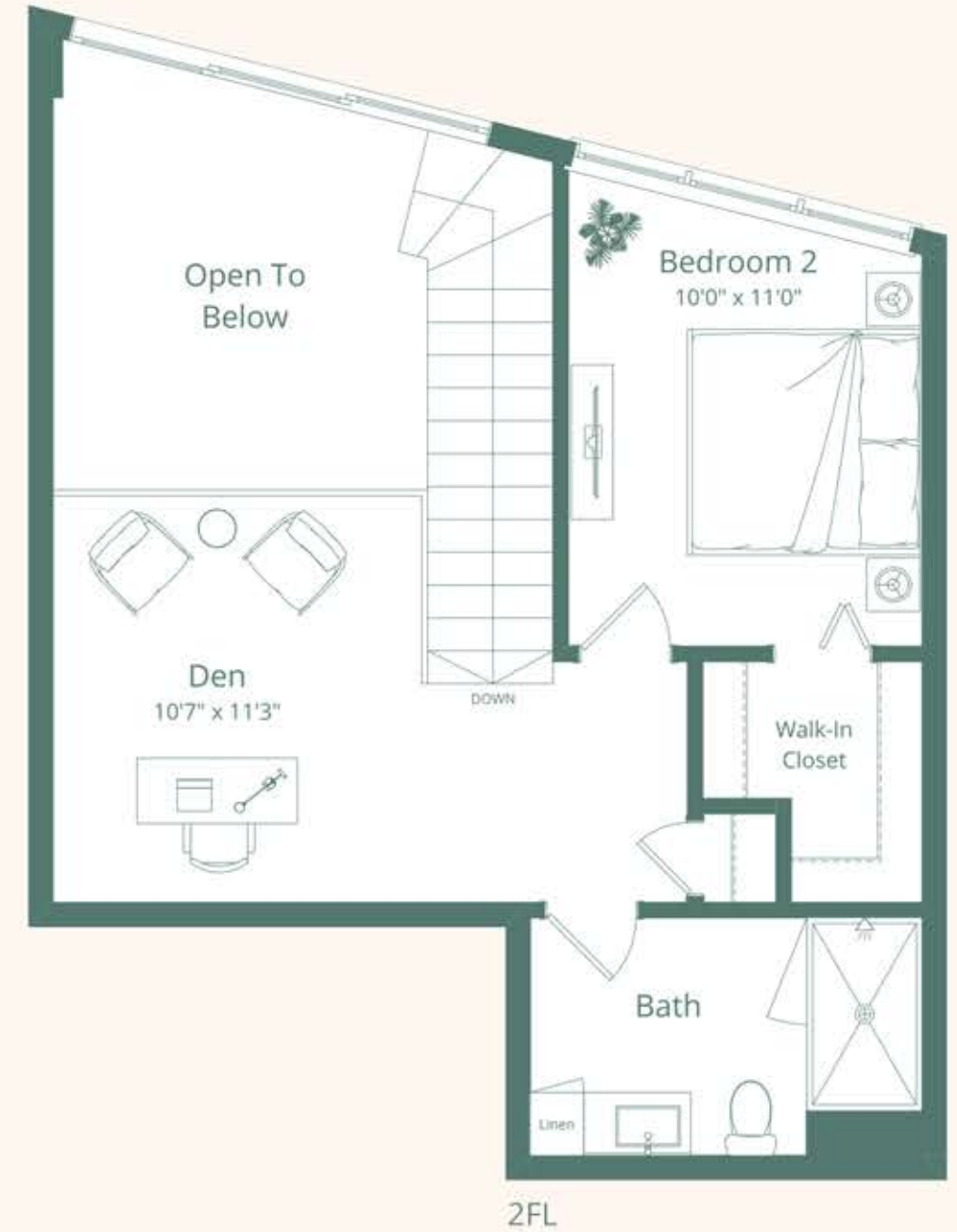
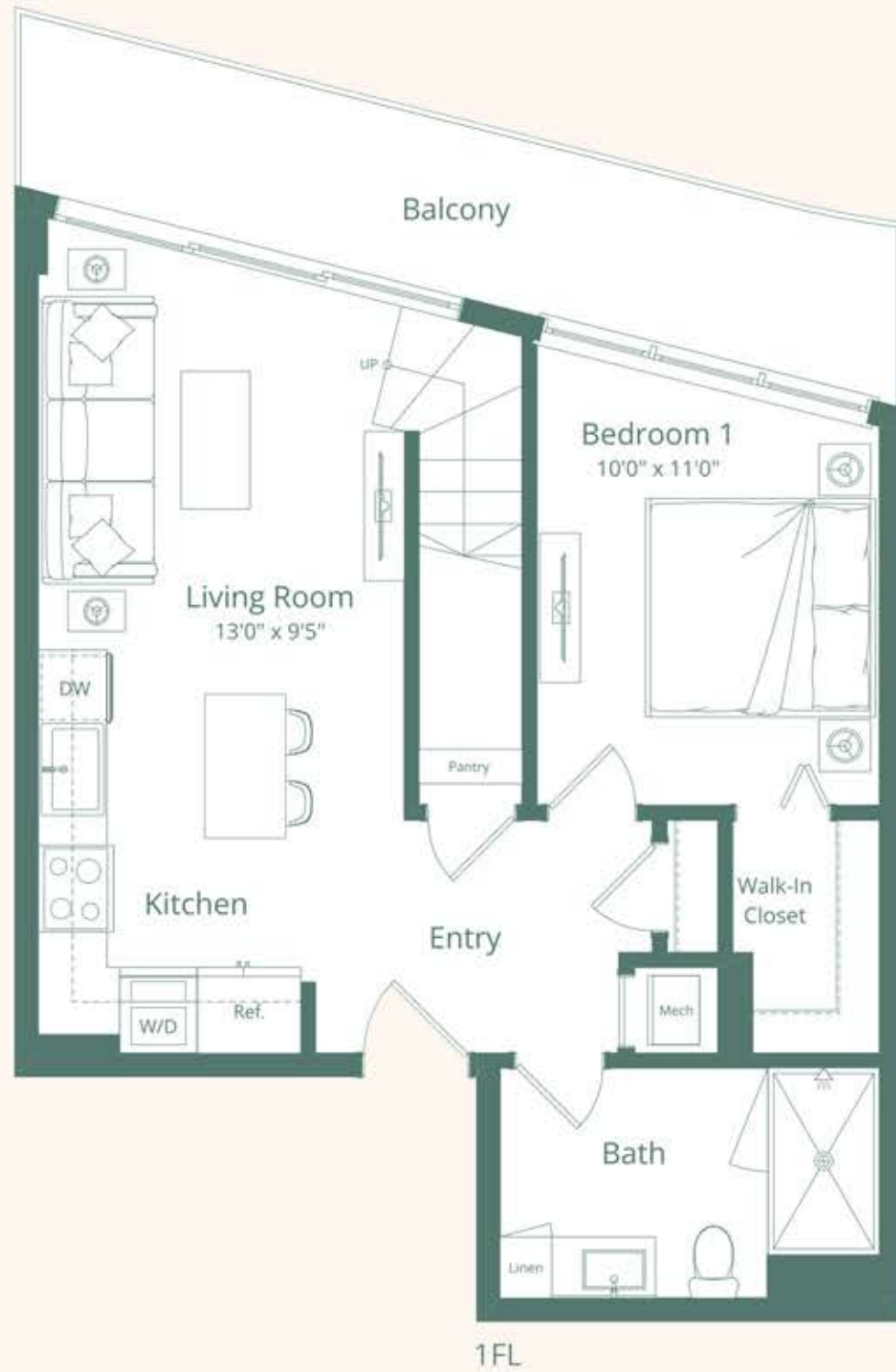

BRICKELL SKYLINE



Vista Harbor Residences (the "Condominium") is developed by 505 Alta Development LLC ("Developer") and you should rely only on the Developer's written representations. The illustrations and images are conceptual and may vary from concept to actual construction. The images are examples and do not reflect the design or floor of the completed Condominium. The floor plan, unit layout, location of windows, doors, closets, plumbing fixtures, mechanical equipment, appliances, structural elements, architectural design elements, views, and the sizes, configurations, and areas of rooms may change based on final approved plans, permitting, and completed construction. The furniture plan and the uses of space illustrated are suggested uses only and not intended to guarantee or represent any specific use of space. Furnishings, design features, and décor illustrated are not included with purchase of a Unit. Certain amenities and features may require additional expense by Unit owner. There are water views, but the Condominium is not waterfront and views will vary depending on the Unit purchased. No view, water or otherwise, is guaranteed. Consult only the Developer's Prospectus for the Condominium to learn terms, conditions, specifications, estimated costs, floor views, and to learn what is included with a Unit purchase and how to calculate the Unit size. The balconies depicted are conceptual and the use will vary based on local permitting and completed construction. Pursuant to a license agreement, Developer has the right to use the trade names, marks, images, and logo of Alta Development LLC for as long as the license agreement is not terminated or otherwise lapses. Developer is not incorporated in, located in, nor a resident of New York and this is not intended to be an offer to sell, or solicitation of an offer to buy, condominium units in New York or to residents of New York, or residents of any other jurisdiction where prohibited by law. Reproduction for any use is not authorized. ©2024 505 Alta Development, LLC. Artist's rendering of development, includes images of surrounding and neighboring buildings.

PH - W05

2 BEDROOM+DEN 2 BATH

UNIT PH - 1205
FLOOR 12

INTERIOR
749 SQ FT | 70 SQ M

MEZZANINE
516 SQ FT | 48 SQ M

EXTERIOR
154 SQ FT | 14 SQ M

TOTAL
1,419 SQ FT | 132 SQ M

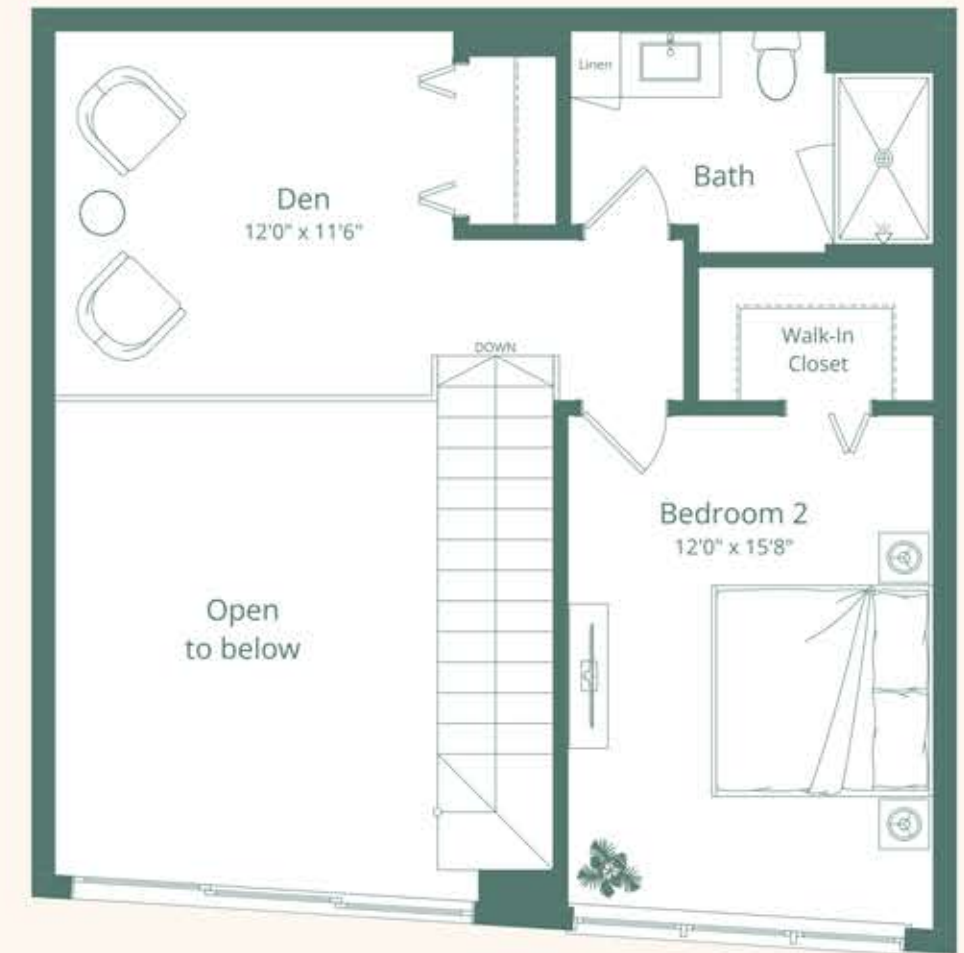

Vista Harbor Residences (the "Condominium") is developed by 505 Alta Development LLC ("Developer") and you should rely only on the Developer's written representations. The illustrations and images are conceptual and may vary from concept to actual construction. The images are examples and do not reflect the design or floor of the completed Condominium. The floor plan, unit layout, location of windows, doors, closets, plumbing fixtures, mechanical equipment, appliances, structural elements, architectural design elements, views, and the uses, configurations, and amenities to rooms may change based on final approved plans, permitting, and completed construction. The furniture plan and the uses of space illustrated are suggested uses only and not intended to guarantee or represent any specific use of space. Furnishings, design features, and décor illustrated are not included with purchase of a Unit. Certain amenities and features may require additional expense by Unit owner. There are water views, but the Condominium is not waterfront and views will vary depending on the Unit purchased. No view, water or otherwise, is guaranteed. Consult only the Developer's Prospectus for the Condominium to learn terms, conditions, specifications, estimated costs, unit views, and to learn what is included with a Unit purchase and how to calculate the Unit size. The balconies depicted are conceptual and the use will vary based on final permitting and completed construction. Pursuant to a license agreement, Developer has the right to use the trade names, marks, images, and logos of Alta Development LLC for as long as the license agreement is not terminated or otherwise lapses. Developer is not incorporated in, located in, nor a resident of New York and this is not intended to be an offer to sell, or solicitation of an offer to buy, condominium units in New York or to residents of New York, or residents of any other jurisdiction where prohibited by law. Reproduction for any use is not authorized. 2024 505 Alta Development, LLC. Artist's renderings of development, includes images of surrounding and neighboring buildings.



PH - W06

2 BEDROOM+DEN 2 BATH

UNIT PH - 1206
FLOOR 12

INTERIOR
778 SQ FT | 72 SQ M

MEZZANINE
542 SQ FT | 50 SQ M

EXTERIOR
137 SQ FT | 13 SQ M

TOTAL
1,457 SQ FT | 135 SQ M

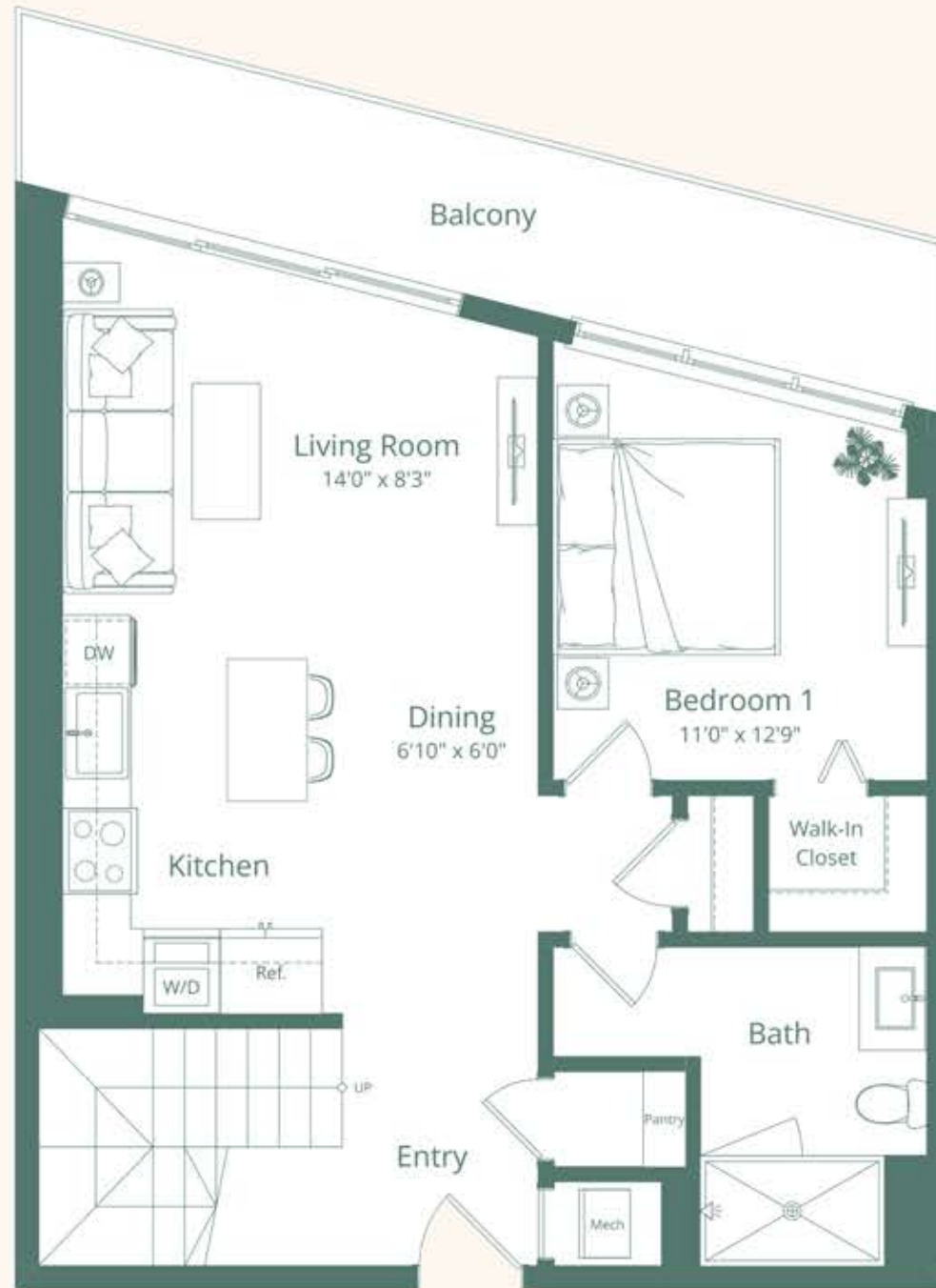

BRICKELL SKYLINE

NW SOUTH RIVER DRIVE



Vista Harbor Residences (the "Condominium") is developed by 505 Alba Development LLC ("Developer") and you should rely only on the Developer's written representations. The illustrations and images are conceptual and may vary from concept to actual construction. The images are examples and do not reflect the design or floor of the completed Condominium. The floor plan, unit layout, location of windows, doors, closets, plumbing fixtures, mechanical equipment, appliances, structural elements, architectural design elements, views, and the uses, configurations, and amenities to rooms may change based on final approved plans, permitting, and completed construction. The furniture plan and the uses of space illustrated are suggested uses only and not intended to guarantee or represent any specific use of space. Furnishings, design features, and décor illustrated are not included with purchase of a Unit. Certain amenities and features may require additional expense by Unit owner. There are water views, but the Condominium is not waterfront and views will vary depending on the Unit purchased. No view, water or otherwise, is guaranteed. Consult only the Developer's Prospectus for the Condominium to learn terms, conditions, specifications, estimated costs, Unit views, and to learn what is included with a Unit purchase and how to calculate the Unit size. The balconies depicted are conceptual and the size will vary based on final permitting and completed construction. Pursuant to a license agreement, Developer has the right to use the trade names, marks, images, and logo of Alba Development LLC for as long as the license agreement is not terminated or otherwise lapses. Developer is not incorporated in, located in, nor a resident of New York and this is not intended to be an offer to sell, or solicitation of an offer to buy, condominium units in New York or to residents of New York, or residents of any other jurisdiction where prohibited by law. Reproduction for any use is not authorized. ©2024 505 Alba Development, LLC. Artist's renderings of development, includes images of surrounding and neighboring buildings.



PH - W07

2 BEDROOM+DEN 2 BATH

UNIT PH - 1207
FLOOR 12

INTERIOR
765 SQ FT | 71 SQ M

MEZZANINE
542 SQ FT | 50 SQ M

EXTERIOR
63 SQ FT | 6 SQ M

TOTAL
1,370 SQ FT | 127 SQ M



1FL

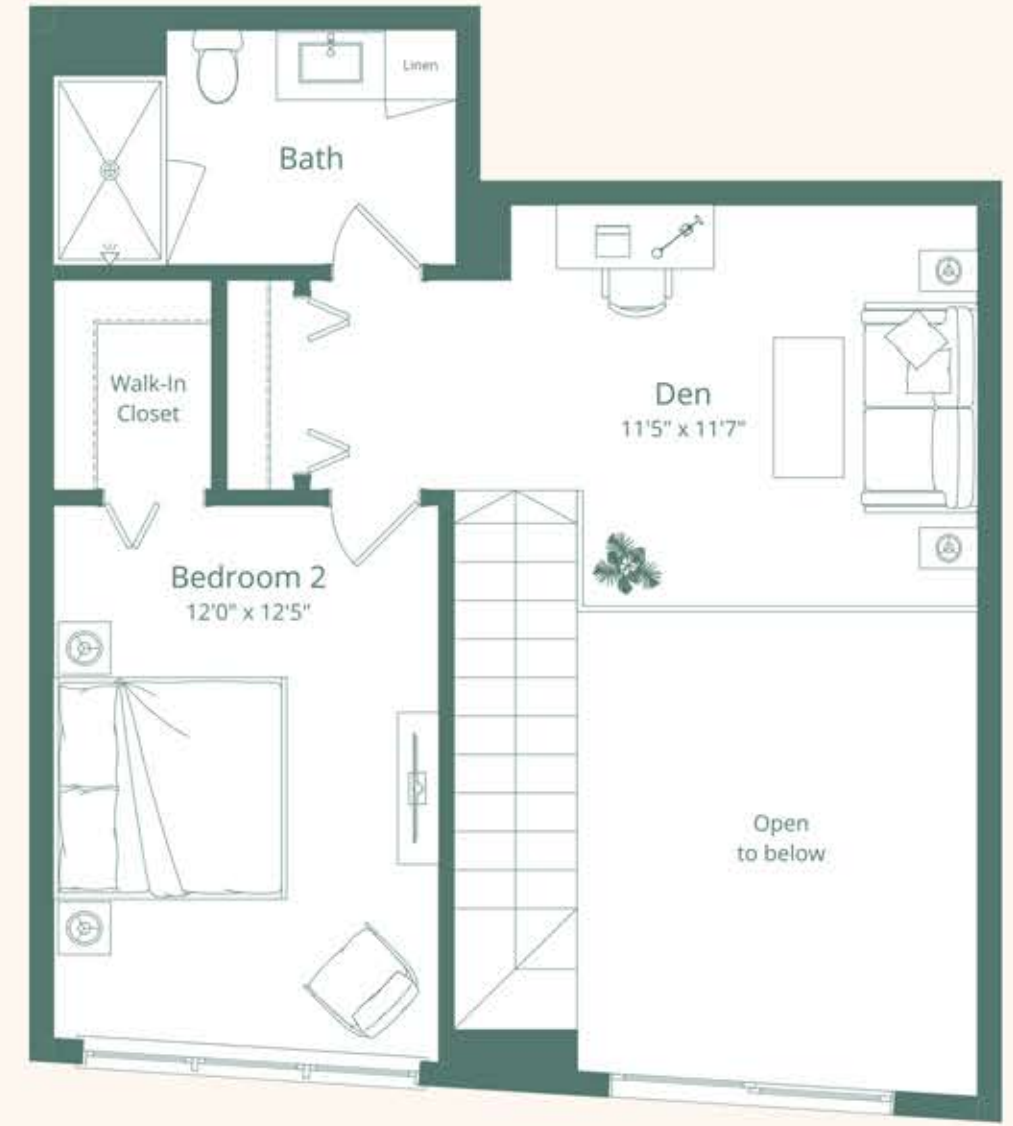

2FL



BRICKELL SKYLINE



Vista Harbor Residences (the "Condominium") is developed by 505 Alta Development LLC ("Developer") and you should rely only on the Developer's written representations. The illustrations and images are conceptual and may vary from concept to actual construction. The images are examples and do not reflect the design or floor of the completed Condominium. The floor plan, unit layout, location of windows, doors, closets, plumbing fixtures, mechanical equipment, appliances, structural elements, architectural design elements, views, and the sizes, configurations, and amenities to rooms may change based on final approved plans, permitting, and completed construction. The furniture plan and the uses of space illustrated are suggested uses only and not intended to guarantee or represent any specific use of space. Furnishings, design features, and décor illustrated are not included with purchase of a Unit. Certain amenities and features may require additional expense by Unit owner. There are water views, but the Condominium is not waterfront and views will vary depending on the Unit purchased. No view, water or otherwise, is guaranteed. Consult only the Developer's Prospectus for the Condominium to learn terms, conditions, specifications, assumed costs, Unit views, and to learn what is included with a Unit purchase and how to calculate the Unit size. The balconies depicted are conceptual and the size will vary based on final permitting and completed construction. Pursuant to a license agreement, Developer has the right to use the trade names, marks, images, and logo of Alta Development LLC for so long as the license agreement is not terminated or otherwise lapses. Developer is not incorporated in, located in, nor a resident of New York and this is not intended to be an offer to sell, or solicitation of an offer to buy, condominium units in New York or to residents of New York, or residents of any other jurisdiction where prohibited by law. Reproduction for any use is not authorized. ©2024 505 Alta Development, LLC. Artist's renderings of development, includes images of surrounding and neighboring buildings.



PH - W08

2 BEDROOM+DEN 2 BATH

UNIT PH - 1208
FLOOR 12

INTERIOR
874 SQ FT | 81 SQ M

MEZZANINE
587 SQ FT | 54 SQ M

EXTERIOR
137 SQ FT | 13 SQ M

TOTAL
1,598 SQ FT | 148 SQ M

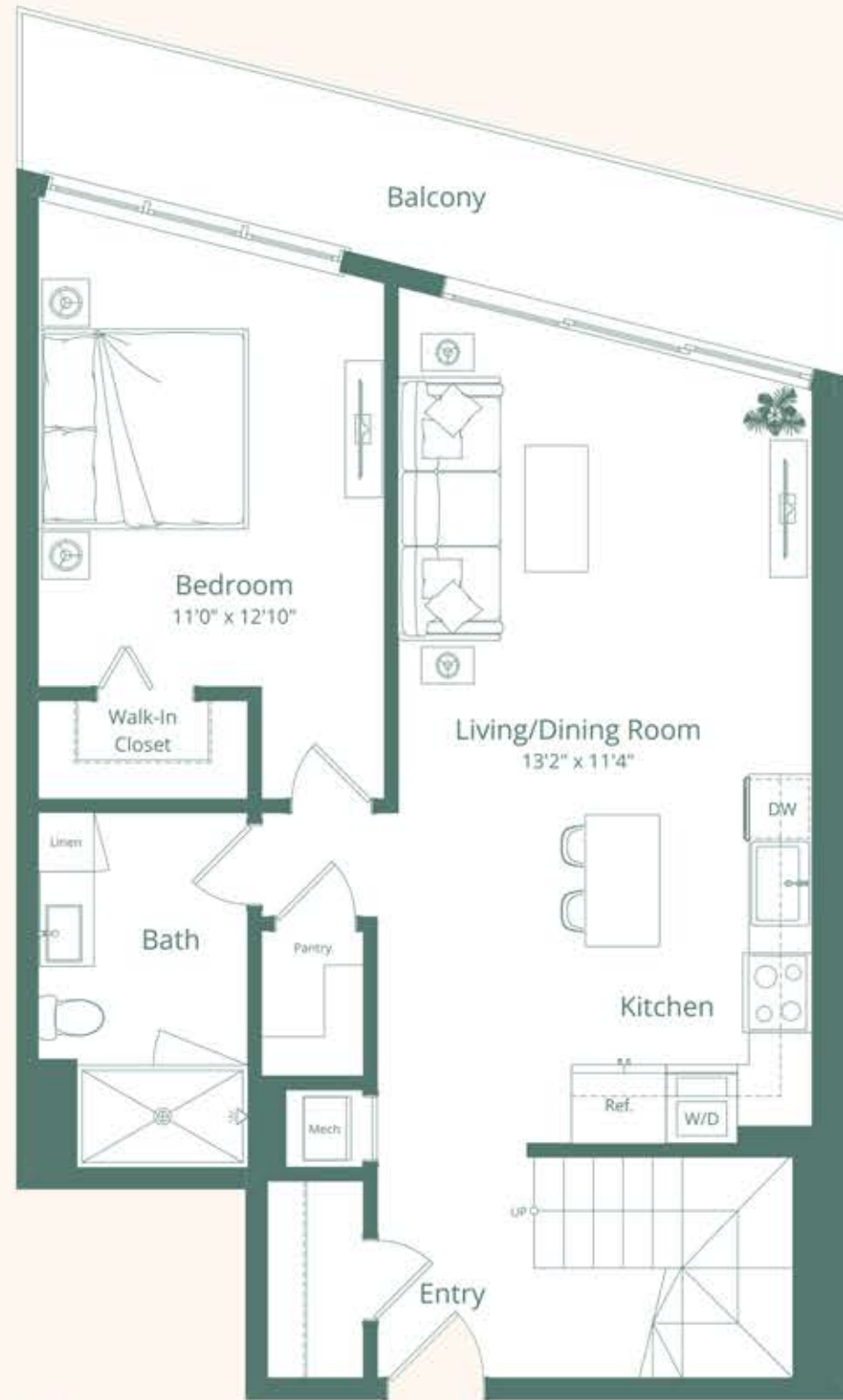

1FL

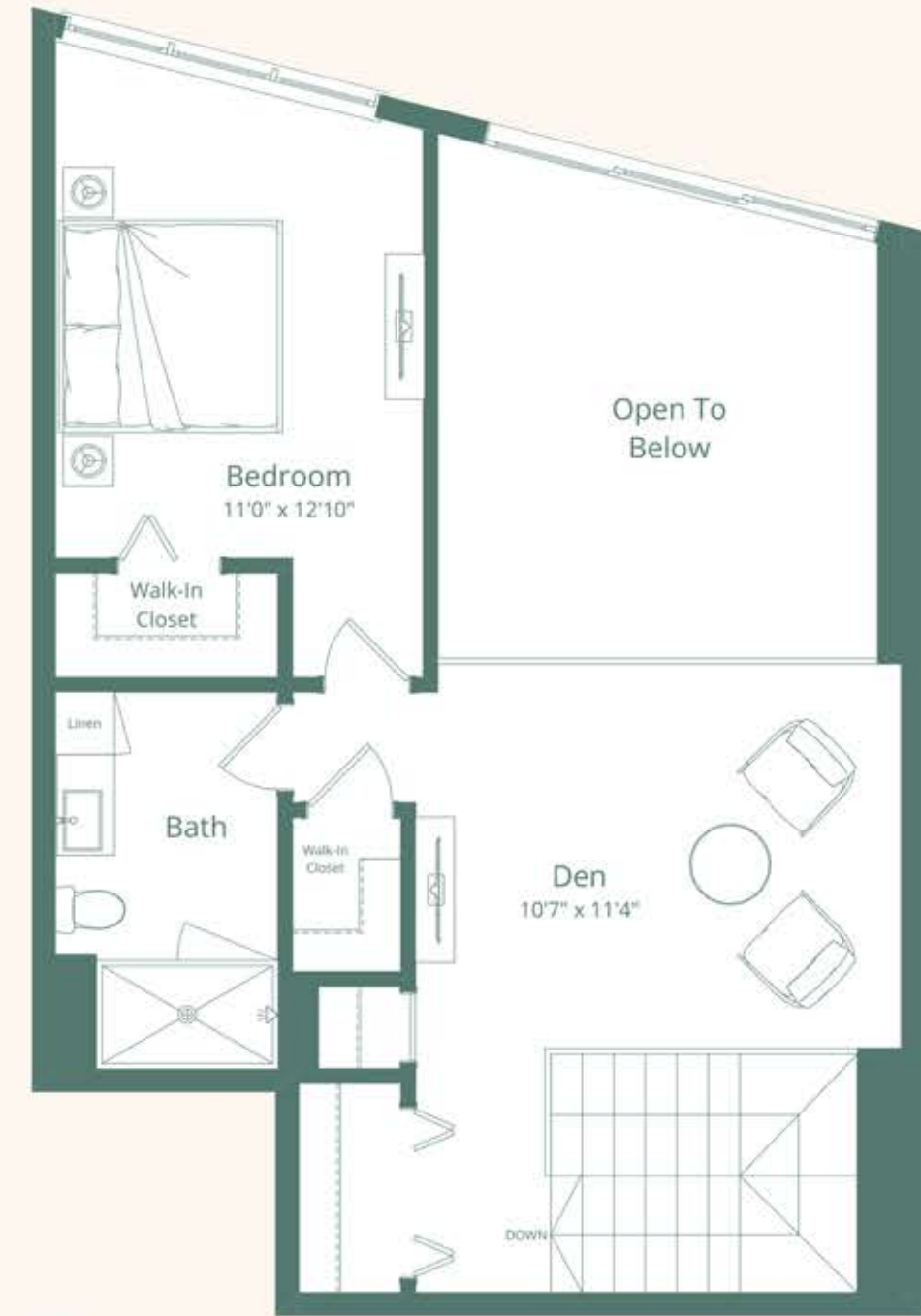

2FL



Vista Harbor Residences (the "Condominium") is developed by 505 Alta Development LLC ("Developer") and you should rely only on the Developer's written representations. The illustrations and images are conceptual and may vary from concept to actual construction. The images are examples and do not reflect the design or floor of the completed Condominium. The floor plan, unit layout, location of windows, doors, closets, plumbing fixtures, mechanical equipment, appliances, structural elements, architectural design elements, views, and the uses, configurations, and amenities to rooms may change based on final approved plans, permitting, and completed construction. The furniture plan and the uses of space illustrated are suggested uses only and not intended to guarantee or represent any specific use of space. Furnishings, design features, and décor illustrated are not included with purchase of a Unit. Certain amenities and features may require additional expense by Unit owner. There are water views, but the Condominium is not waterfront and views will vary depending on the Unit purchased. No view, water or otherwise, is guaranteed. Consult only the Developer's Prospectus for the Condominium to learn terms, conditions, specifications, estimated costs, Unit views, and to learn what is included with a Unit purchase and how to calculate the Unit size. The balconies depicted are conceptual and the size will vary based on final permitting and completed construction. Pursuant to a license agreement, Developer has the right to use the trade names, marks, images, and logo of Alta Development LLC for as long as the license agreement is not terminated or otherwise lapses. Developer is not incorporated in, located in, nor a resident of New York and this is not intended to be an offer to sell, or solicitation of an offer to buy, condominium units in New York or to residents of New York, or residents of any other jurisdiction where prohibited by law. Reproduction for any use is not authorized. 2024 505 Alta Development, LLC. Artist's renderings of development, includes images of surrounding and neighboring buildings.



PH - W09

2 BEDROOM+DEN 2 BATH

UNIT PH - 1209
FLOOR 12

INTERIOR
792 SQ FT | 73 SQ M

MEZZANINE
589 SQ FT | 55 SQ M

EXTERIOR
75 SQ FT | 7 SQ M

TOTAL
1,456 SQ FT | 135 SQ M



BRICKELL SKYLINE

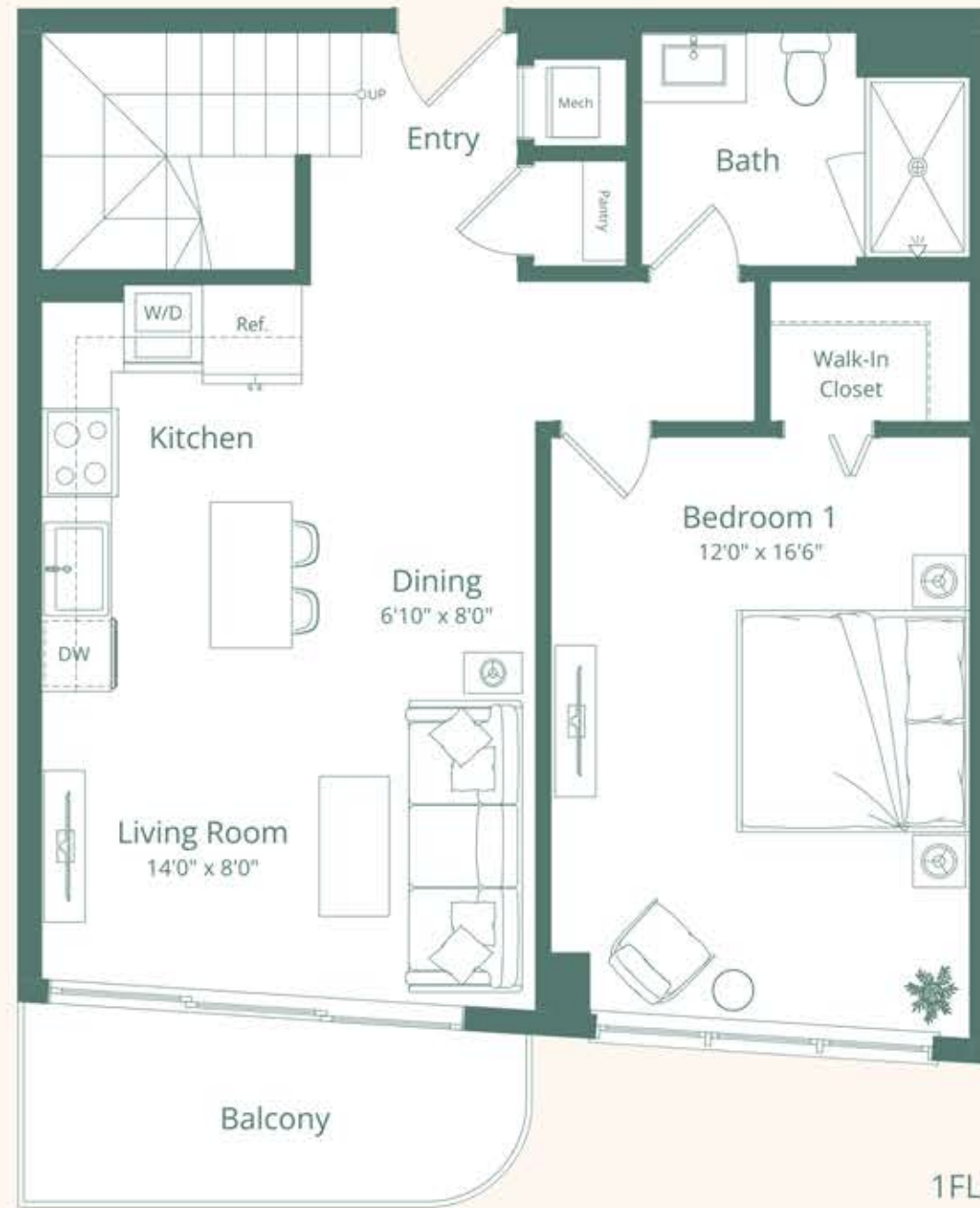

1FL

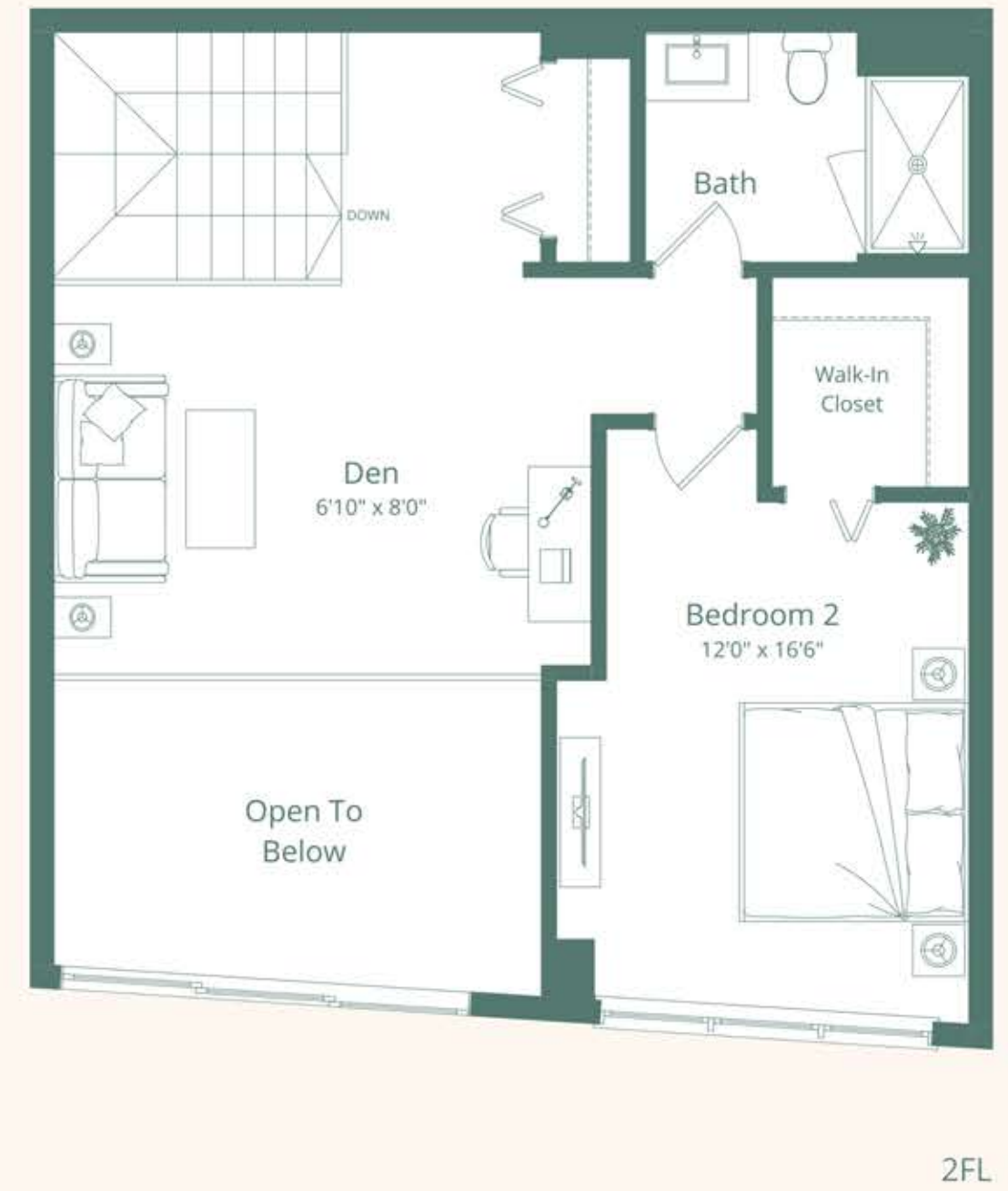

2FL



Vista Harbor Residences (the "Condominium") is developed by 505 Alta Development LLC ("Developer") and you should rely only on the Developer's written representations. The illustrations and images are conceptual and may vary from concept to actual construction. The images are examples and do not reflect the design or floor of the completed Condominium. The floor plan, unit layout, location of windows, doors, closets, plumbing fixtures, mechanical equipment, appliances, structural elements, architectural design elements, views, and the uses, configurations, and amenities to rooms may change based on final approved plans, permitting, and completed construction. The furniture plan and the uses of space illustrated are suggested uses only and not intended to guarantee or represent any specific use of space. Furnishings, design features, and décor illustrated are not included with purchase of a Unit. Certain amenities and features may require additional expense by Unit owner. There are water views, but the Condominium is not waterfront and views will vary depending on the Unit purchased. No view, water or otherwise, is guaranteed. Consult only the Developer's Prospectus for the Condominium to learn terms, conditions, specifications, assumed costs, Unit views, and to learn what is included with a Unit purchase and how to calculate the Unit size. The balconies depicted are conceptual and the size will vary based on final permitting and completed construction. Pursuant to a license agreement, Developer has the right to use the trade names, marks, images, and logos of Alta Development LLC for as long as the license agreement is not terminated or otherwise lapses. Developer is not incorporated in, located in, nor a resident of New York and this is not intended to be an offer to sell, or solicitation of an offer to buy, condominium units in New York or to residents of New York, or residents of any other jurisdiction where prohibited by law. Reproduction for any use is not authorized. ©2024 505 Alta Development, LLC. Artist's renderings of development, includes images of surrounding and neighboring buildings.



PH - W10

2 BEDROOM+DEN 2 BATH

UNIT PH - 1210
FLOOR 12

INTERIOR
843 SQ FT | 78 SQ M

MEZZANINE
562 SQ FT | 52 SQ M

EXTERIOR
140 SQ FT | 13 SQ M

TOTAL
1,545 SQ FT | 143 SQ M

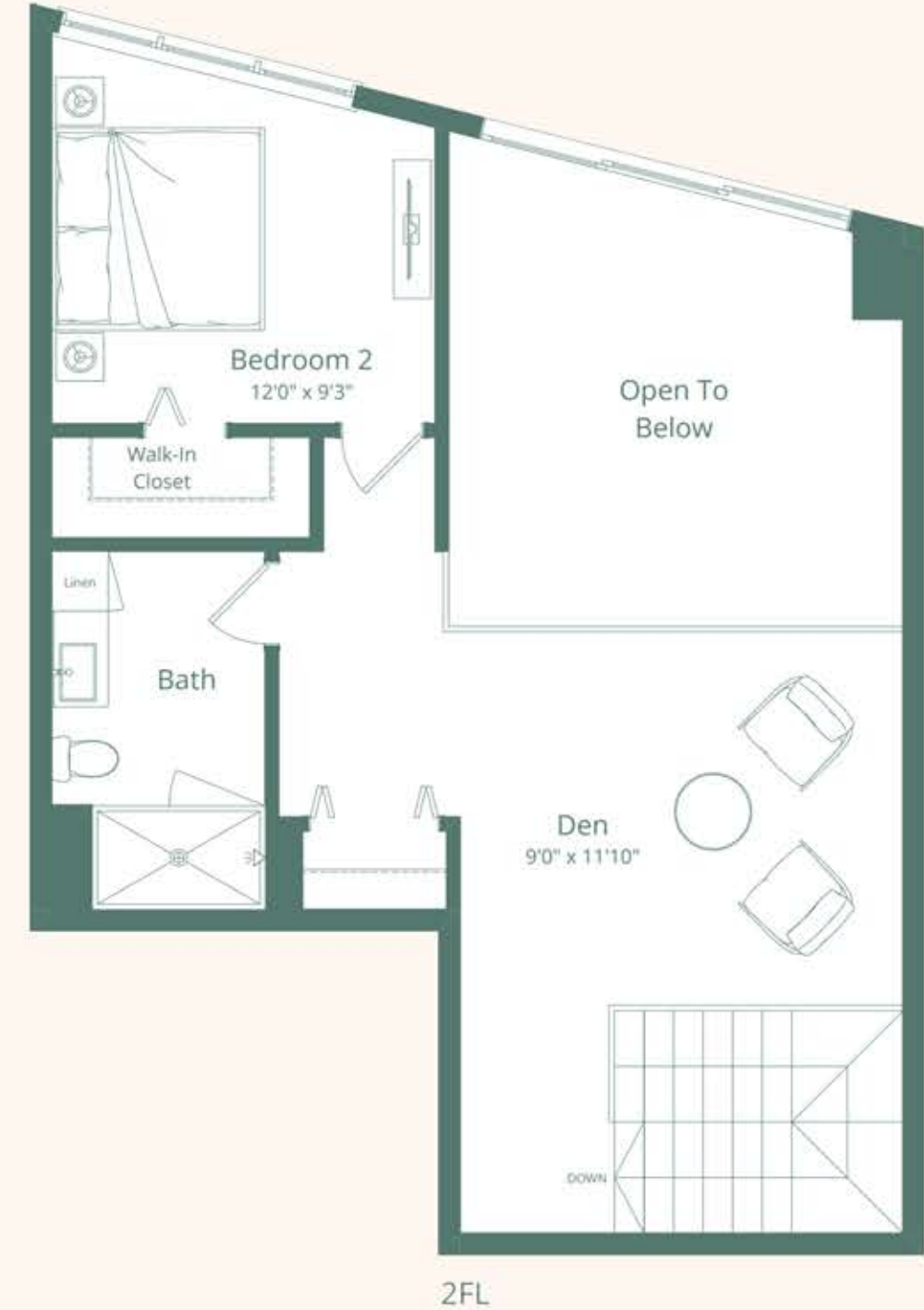
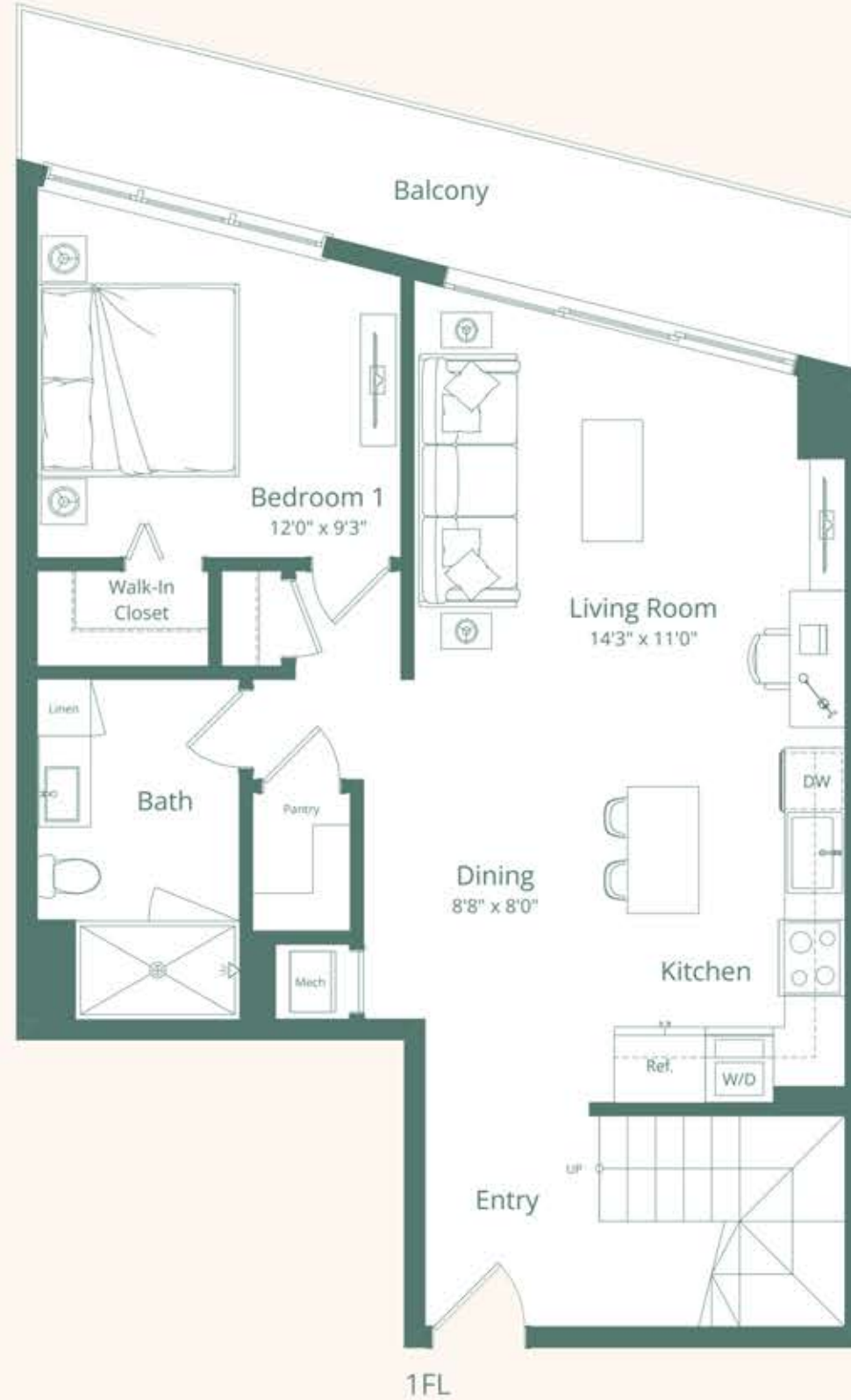

Vista Harbor Residences (the "Condominium") is developed by 505 Alta Development LLC ("Developer") and you should rely only on the Developer's written representations. The illustrations and images are conceptual and may vary from concept to actual construction. The images are examples and do not reflect the design or floor of the completed Condominium. The floor plan, unit layout, location of windows, doors, closets, plumbing fixtures, mechanical equipment, appliances, structural elements, architectural design elements, views, and the uses, configurations, and amenities to rooms may change based on final approved plans, permitting, and completed construction. The furniture plan and the uses of space illustrated are suggested uses only and not intended to guarantee or represent any specific use of space. Furnishings, design features, and décor illustrated are not included with purchase of a Unit. Certain amenities and features may require additional expense by Unit owner. There are water views, but the Condominium is not waterfront and views will vary depending on the Unit purchased. No view, water or otherwise, is guaranteed. Consult only the Developer's Prospectus for the Condominium to learn terms, conditions, specifications, estimated costs, Unit views, and to learn what is included with a Unit purchase and how to calculate the Unit size. The balconies depicted are conceptual and the use will vary based on final permitting and completed construction. Pursuant to a license agreement, Developer has the right to use the trade names, marks, images, and logo of Alta Development LLC for as long as the license agreement is not terminated or otherwise lapses. Developer is not incorporated in, located in, nor a resident of New York and this is not intended to be an offer to sell, or solicitation of an offer to buy, condominium units in New York or to residents of New York, or residents of any other jurisdiction where prohibited by law. Reproduction for any use is not authorized. ©2024 505 Alta Development, LLC. Artist's renderings of development, includes images of surrounding and neighboring buildings.



PH - W11

2 BEDROOM+DEN 2 BATH

UNIT PH - 1211
FLOOR 12

INTERIOR
752 SQ FT | 70 SQ M

MEZZANINE
505 SQ FT | 47 SQ M

EXTERIOR
289 SQ FT | 27 SQ M

TOTAL
1,546 SQ FT | 144 SQ M

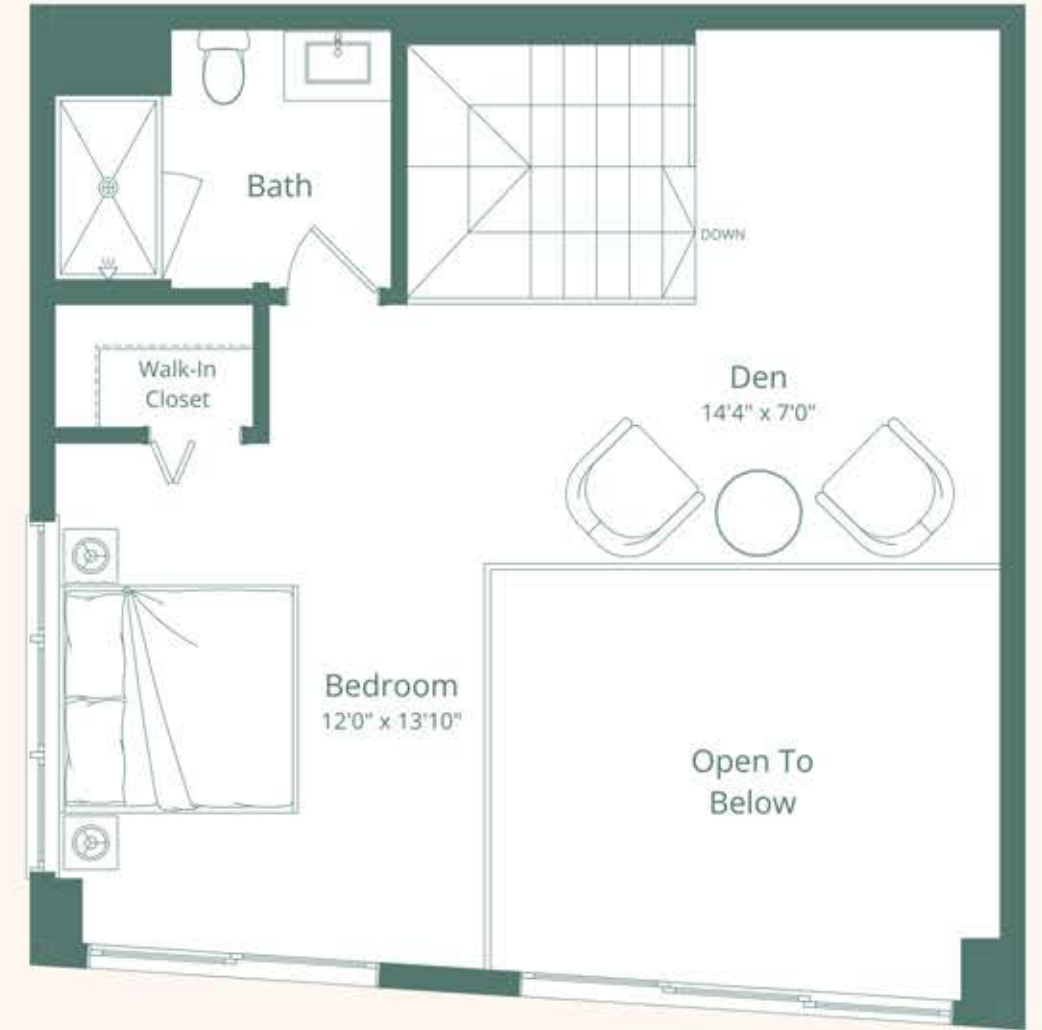
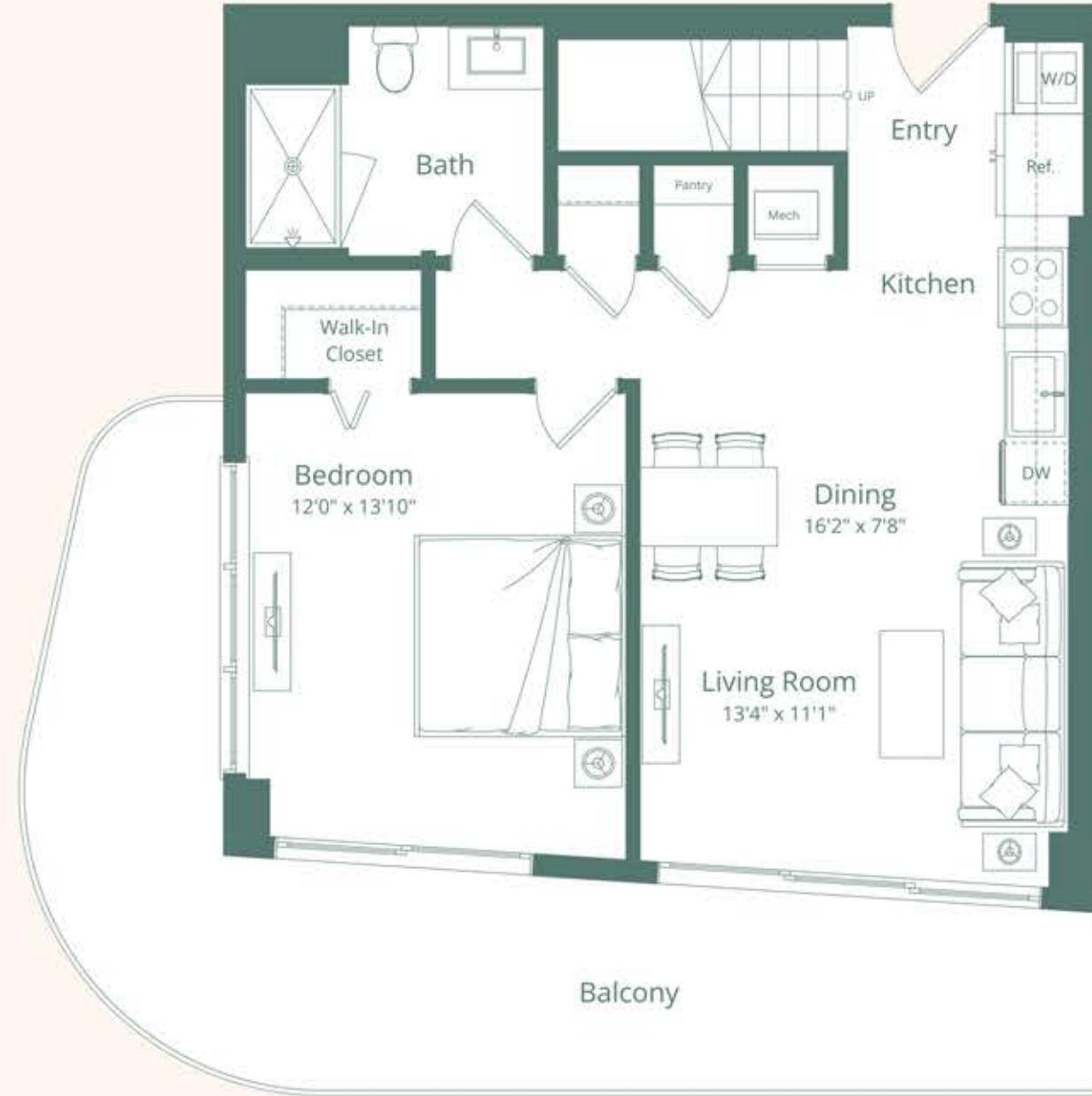

Vista Harbor Residences (the "Condominium") is developed by 505 Alta Development LLC ("Developer") and you should rely only on the Developer's written representations. The illustrations and images are conceptual and may vary from concept to actual construction. The images are examples and do not reflect the design or floor of the completed Condominium. The floor plan, unit layout, location of windows, doors, closets, plumbing fixtures, mechanical equipment, appliances, structural elements, architectural design elements, views, and the sizes, configurations, and amenities to rooms may change based on final approved plans, permitting, and completed construction. The furniture plan and the uses of space illustrated are suggested uses only and not intended to guarantee or represent any specific use of space. Furnishings, design features, and décor illustrated are not included with purchase of a Unit. Certain amenities and features may require additional expense by Unit owner. There are water views, but the Condominium is not waterfront and views will vary depending on the Unit purchased. No view, water or otherwise, is guaranteed. Consult only the Developer's Prospectus for the Condominium to learn terms, conditions, specifications, estimated costs, Unit views, and to learn what is included with a Unit purchase and how to calculate the Unit size. The balconies depicted are conceptual and the size will vary based on final permitting and completed construction. Pursuant to a license agreement, Developer has the right to use the trade names, marks, images, and logo of Alta Development LLC for so long as the license agreement is not terminated or otherwise lapses. Developer is not incorporated in, located in, nor a resident of New York and this is not intended to be an offer to sell, or solicitation of an offer to buy, condominium units in New York or to residents of New York, or residents of any other jurisdiction where prohibited by law. Reproduction for any use is not authorized. ©2024 505 Alta Development, LLC. Artist's renderings of development, includes images of surrounding and neighboring buildings.



PH - W12

2 BEDROOM+DEN 2 BATH

UNIT PH - 1212
FLOOR 12

INTERIOR
869 SQ FT | 81 SQ M

MEZZANINE
597 SQ FT | 55 SQ M

EXTERIOR
135 SQ FT | 12 SQ M

TOTAL
1,601 SQ FT | 148 SQ M

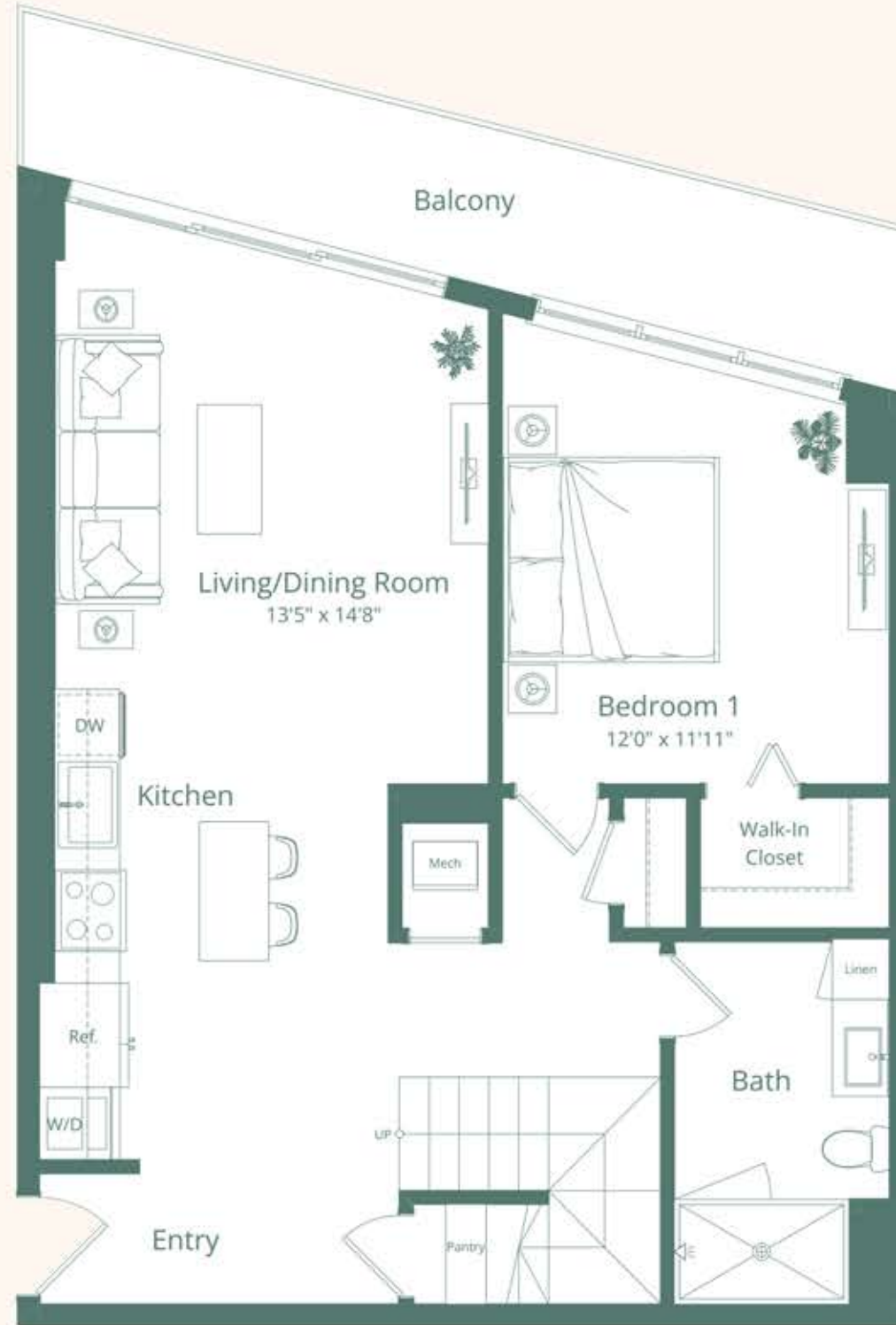

1FL

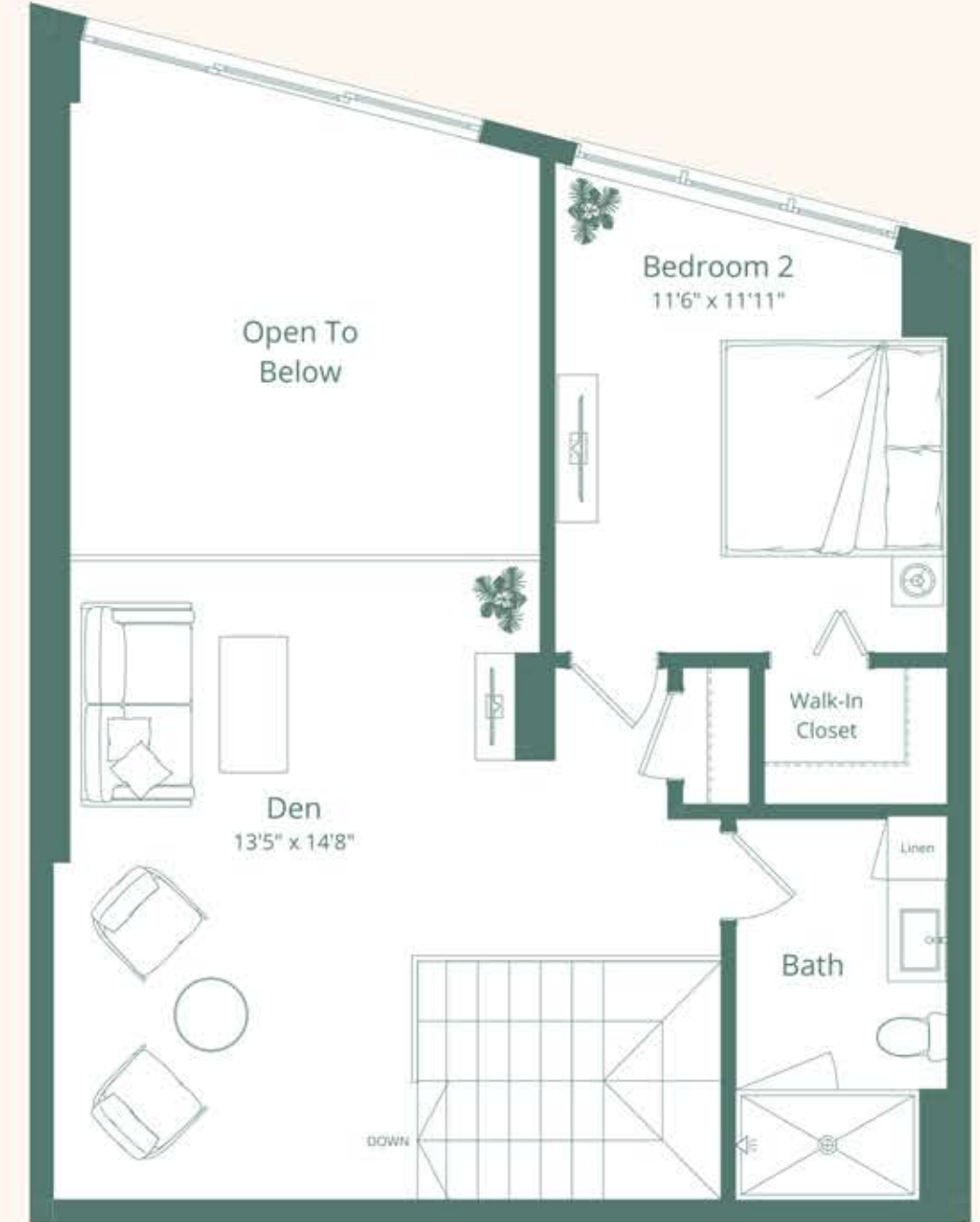

2FL



Vista Harbor Residences (the "Condominium") is developed by 505 Alta Development LLC ("Developer") and you should rely only on the Developer's written representations. The illustrations and images are conceptual and may vary from concept to actual construction. The images are examples and do not reflect the design or floor of the completed Condominium. The floor plan, unit layout, location of windows, doors, closets, plumbing fixtures, mechanical equipment, appliances, structural elements, architectural design elements, views, and the sizes, configurations, and amenities to rooms may change based on final approved plans, permitting, and completed construction. The furniture plan and the uses of space illustrated are suggested uses only and not intended to guarantee or represent any specific use of space. Furnishings, design features, and décor illustrated are not included with purchase of a Unit. Certain amenities and features may require additional expense by Unit owner. There are water views, but the Condominium is not waterfront and views will vary depending on the Unit purchased. No view, water or otherwise, is guaranteed. Consult only the Developer's Prospectus for the Condominium to learn terms, conditions, specifications, estimated costs, floor views, and to learn what is included with a Unit purchase and how to calculate the Unit size. The balconies depicted are conceptual and the size will vary based on final permitting and completed construction. Pursuant to a license agreement, Developer has the right to use the trade names, marks, images, and logo of Alta Development LLC for as long as the license agreement is not terminated or otherwise lapses. Developer is not incorporated in, located in, nor a resident of New York and this is not intended to be an offer to sell, or solicitation of an offer to buy, condominium units in New York or to residents of New York, or residents of any other jurisdiction where prohibited by law. Reproduction for any use is not authorized. ©2024 505 Alta Development, LLC. Artist's renderings of development, includes images of surrounding and neighboring buildings.



PH - W13

STUDIO+DEN

UNIT PH - 1213
FLOOR 12

INTERIOR
498 SQ FT | 46 SQ M

MEZZANINE
207 SQ FT | 19 SQ M

EXTERIOR
58 SQ FT | 5 SQ M

TOTAL
763 SQ FT | 70 SQ M



NW SOUTH RIVER DRIVE

BRICKELL SKYLINE

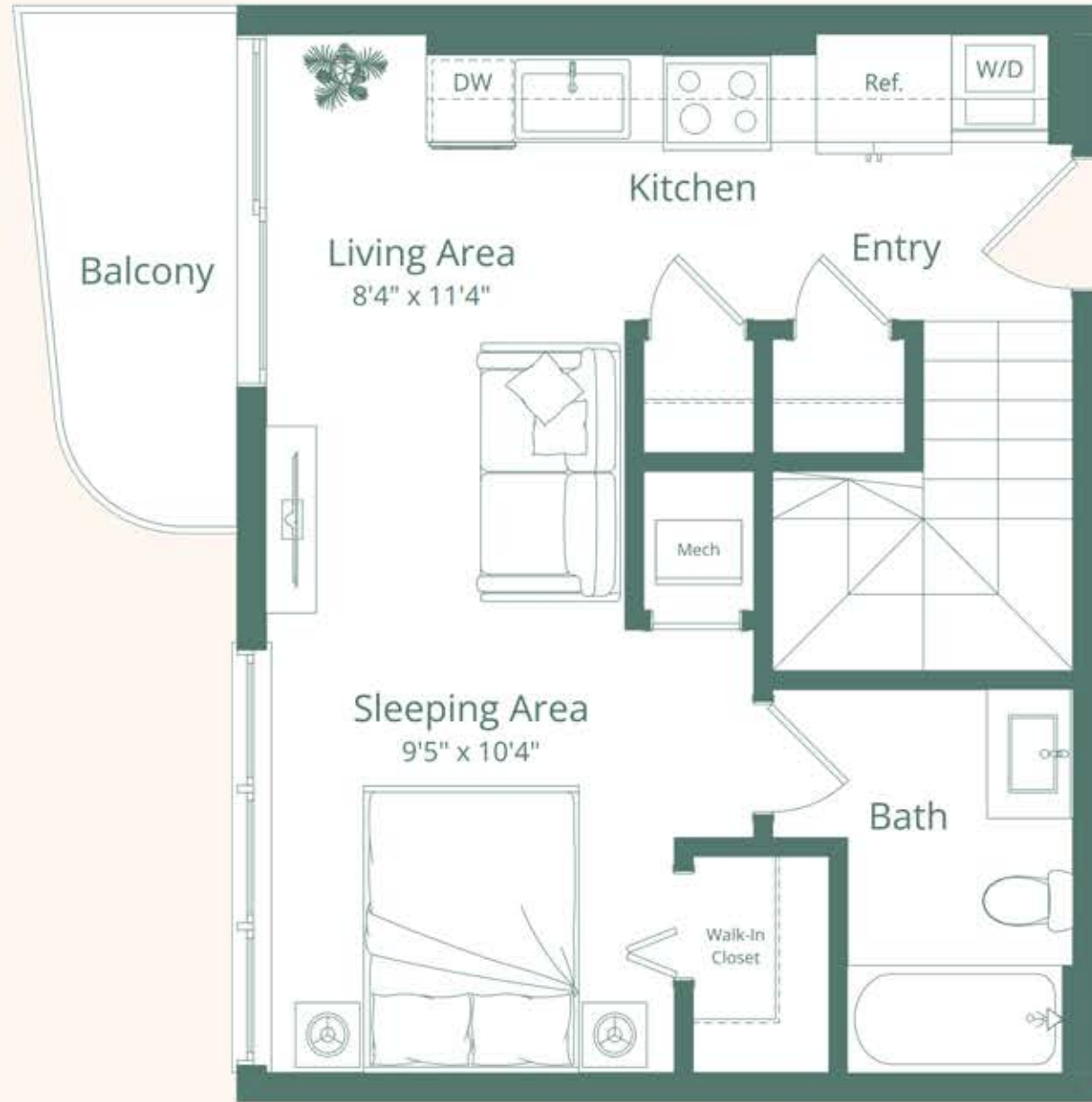

1FL

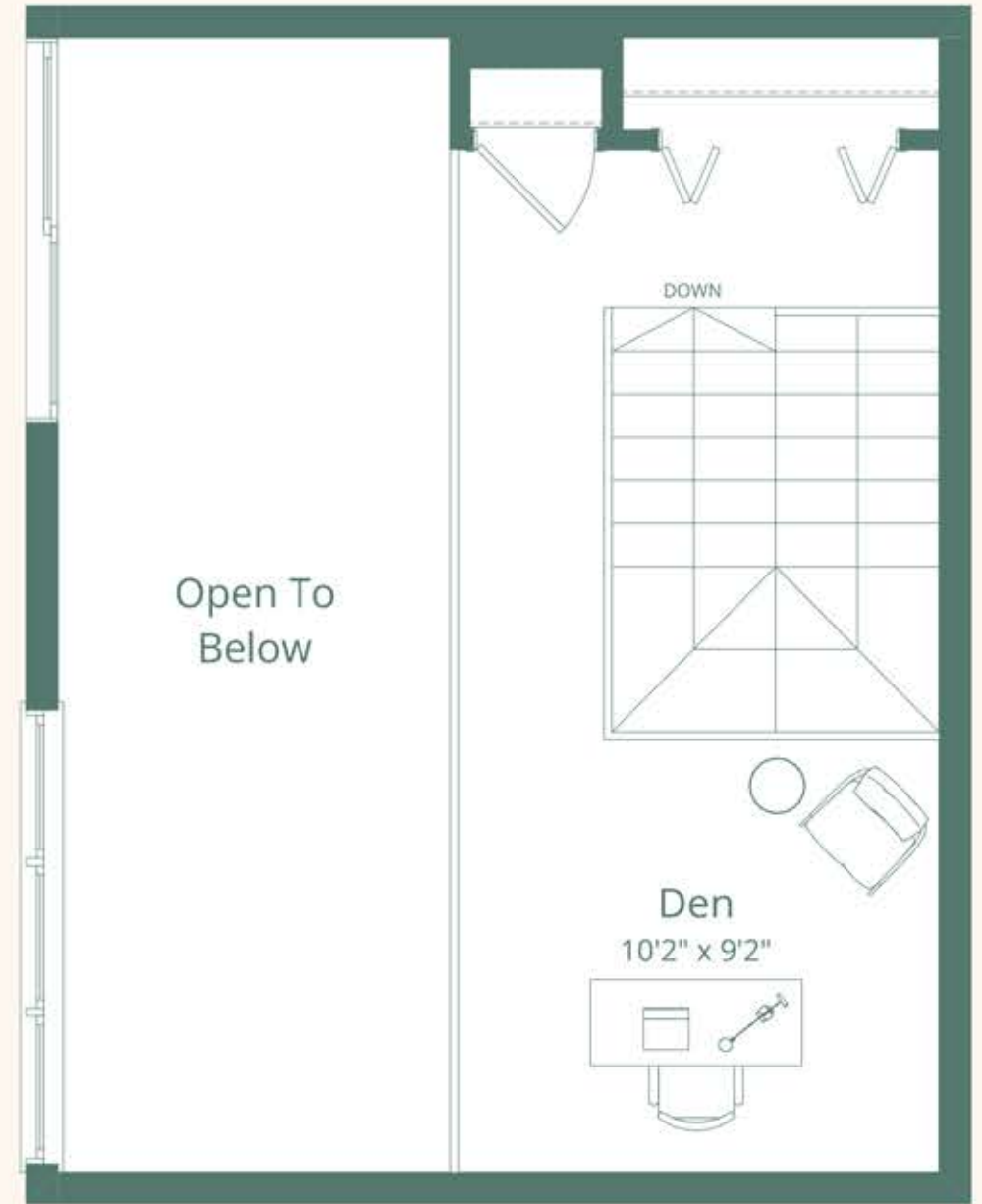

2FL



Vista Harbor Residences (the "Condominium") is developed by 505 Alta Development LLC ("Developer") and you should rely only on the Developer's written representations. The illustrations and images are conceptual and may vary from concept to actual construction. The images are examples and do not reflect the design or floor of the completed Condominium. The floor plan, unit layout, location of windows, doors, closets, plumbing fixtures, mechanical equipment, appliances, structural elements, architectural design elements, views, and the sizes, configurations, and areas of rooms may change based on final approved plans, permitting, and completed construction. The furniture plan and the uses of space illustrated are suggested uses only and not intended to guarantee or represent any specific use of space. Furnishings, design features, and décor illustrated are not included with purchase of a Unit. Certain amenities and features may require additional expense by Unit owner. There are water views, but the Condominium is not waterfront and views will vary depending on the Unit purchased. No view, water or otherwise, is guaranteed. Consult only the Developer's Prospectus for the Condominium to learn terms, conditions, specifications, assumed costs, Unit views, and to learn what is included with a Unit purchase and how to calculate the Unit size. The balconies depicted are conceptual and the size will vary based on final permitting and completed construction. Pursuant to a license agreement, Developer has the right to use the trade names, marks, images, and logo of Alta Development LLC for as long as the license agreement is not terminated or otherwise lapses. Developer is not incorporated in, located in, nor is a resident of New York and this is not intended to be an offer to sell, or solicitation of an offer to buy, condominium units in New York or to residents of New York, or residents of any other jurisdiction where prohibited by law. Reproduction for any use is not authorized. ©2024 505 Alta Development, LLC. Artist's rendering of development, includes images of surrounding and neighboring buildings.



PH - W14

2 BEDROOM+DEN 2 BATH

UNIT PH - 1214
FLOOR 12

INTERIOR
899 SQ FT | 83 SQ M

MEZZANINE
653 SQ FT | 60 SQ M

EXTERIOR
525 SQ FT | 49 SQ M

TOTAL
2,077 SQ FT | 192 SQ M



NW SOUTH RIVER DRIVE

BRICKELL SKYLINE

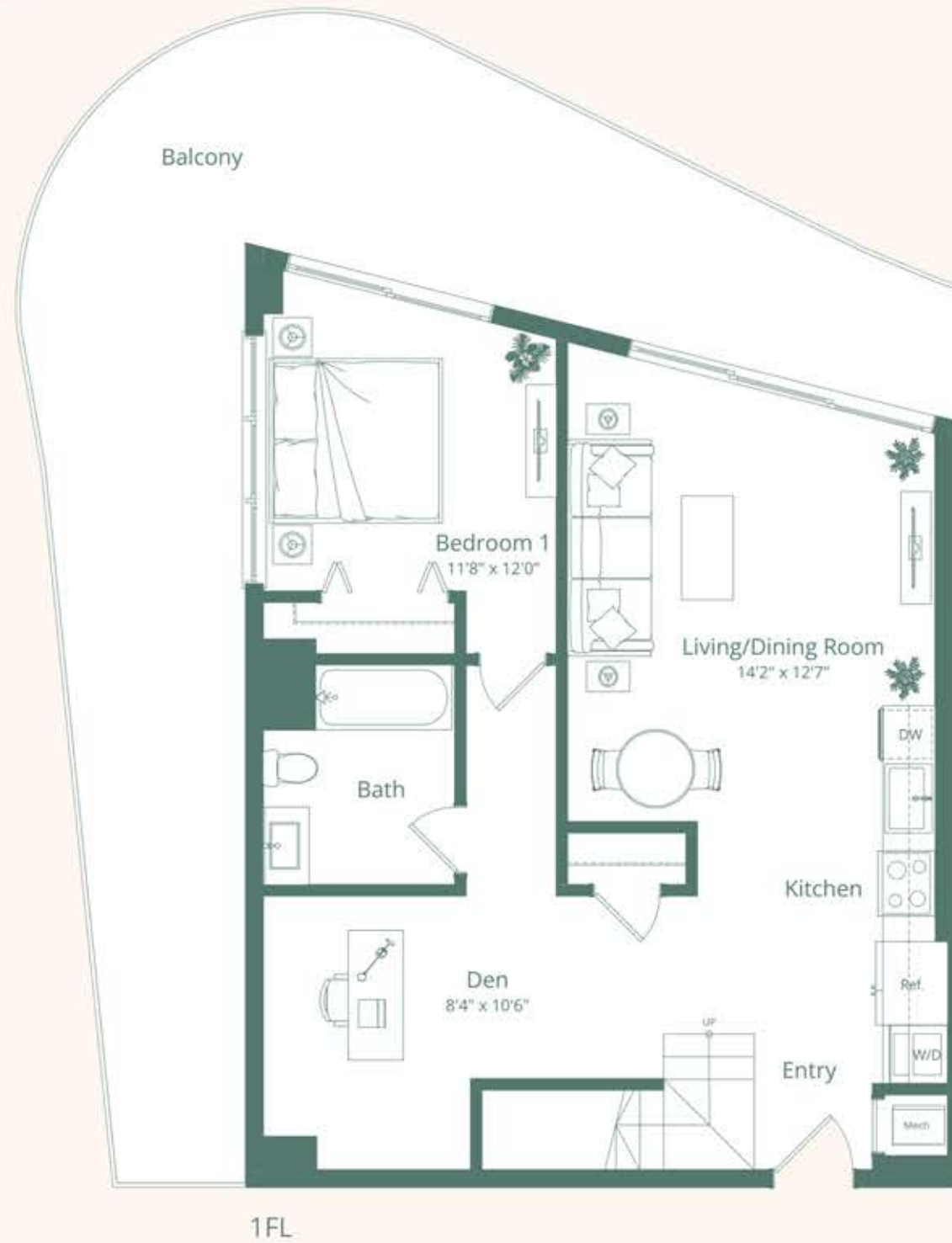

1FL

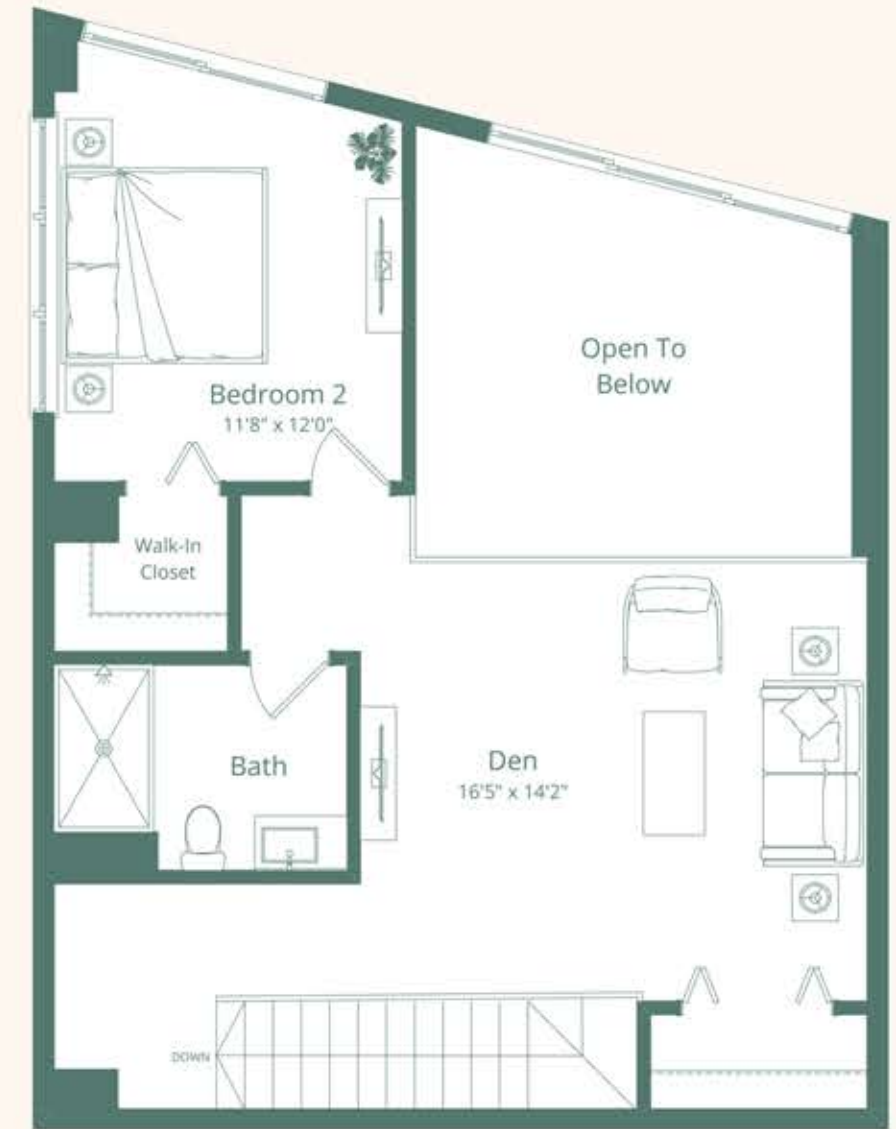

2FL



Vista Harbor Residences (the "Condominium") is developed by 505 Alta Development LLC ("Developer") and you should rely only on the Developer's written representations. The illustrations and images are conceptual and may vary from concept to actual construction. The images are examples and do not reflect the design or color of the completed Condominium. The floor plan, unit layout, location of windows, doors, closets, plumbing fixtures, mechanical equipment, appliances, structural elements, architectural design elements, views, and the uses, configurations, and amenities to rooms may change based on final approved plans, permitting, and completed construction. The furniture plan and the uses of space illustrated are suggested uses only and not intended to guarantee or represent any specific use of space. Furnishings, design features, and décor illustrated are not included with purchase of a Unit. Certain amenities and features may require additional expense by Unit owner. There are water views, but the Condominium is not waterfront and views will vary depending on the Unit purchased. No view, water or otherwise, is guaranteed. Consult only the Developer's Prospectus for the Condominium to learn terms, conditions, specifications, assumed costs, floor views, and to learn what is included with a Unit purchase and how to calculate the Unit size. The balconies depicted are conceptual and the size will vary based on final permitting and completed construction. Pursuant to a license agreement, Developer has the right to use the trade names, marks, images, and logo of Alta Development LLC for as long as the license agreement is not terminated or otherwise lapses. Developer is not incorporated in, located in, nor a resident of New York and this is not intended to be an offer to sell, or solicitation of an offer to buy, condominium units in New York or to residents of New York, or residents of any other jurisdiction where prohibited by law. Reproduction for any use is not authorized. ©2024 505 Alta Development, LLC. Artist's rendering of development, includes images of surrounding and neighboring buildings.



WO1

1 BEDROOM+DEN 1 BATH

UNIT 01
FLOORS 06 - 11

INTERIOR
814 SQ FT | 75 SQ M

EXTERIOR
484 SQ FT | 45 SQ M

TOTAL
1298 SQ FT | 120 SQ M

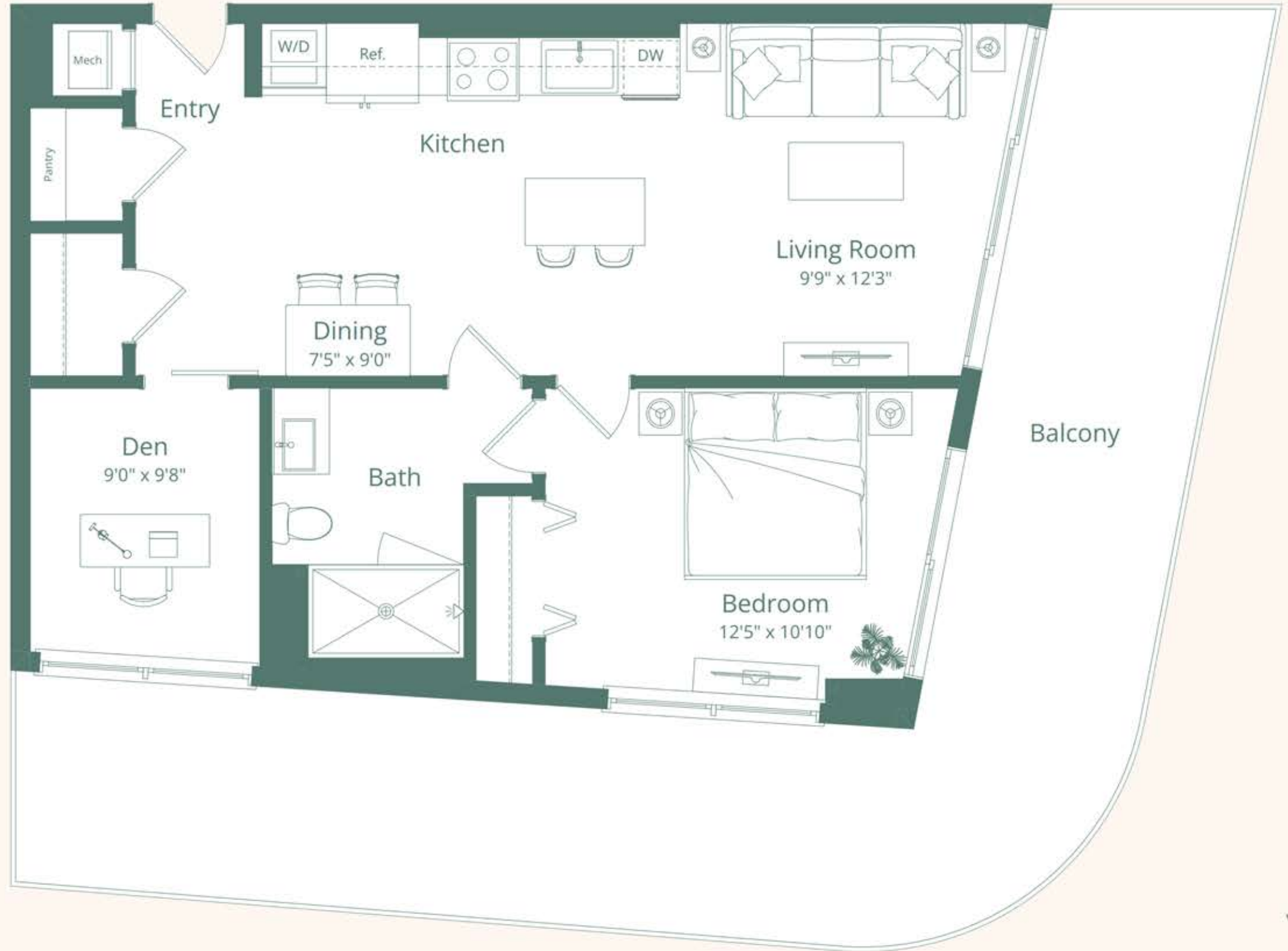

BRICKELL SKYLINE



Vista Harbor Residences (the "Condominium") is developed by 505 Alta Development LLC ("Developer") and you should rely only on the Developer's written representations. The illustrations and images are conceptual and may vary from concept to actual construction. The images are examples and do not reflect the design or floor of the completed Condominium. The floor plan, unit layout, location of windows, doors, closets, plumbing fixtures, mechanical equipment, appliances, structural elements, architectural design elements, views, and the sizes, configurations, and amenities to rooms may change based on final approved plans, permitting, and completed construction. The furniture plan and the uses of space illustrated are suggested uses only and not intended to guarantee or represent any specific use of space. Furnishings, design features, and décor illustrated are not included with purchase of a Unit. Certain amenities and features may require additional expense by Unit owner. There are water views, but the Condominium is not waterfront and views will vary depending on the Unit purchased. No view, water or otherwise, is guaranteed. Consult only the Developer's Prospectus for the Condominium to learn terms, conditions, specifications, assumed costs, Unit views, and to learn what is included with a Unit purchase and how to calculate the Unit size. The balconies depicted are conceptual and the size will vary based on final permitting and completed construction. Pursuant to a license agreement, Developer has the right to use the trade names, marks, images, and logos of Alta Development LLC for so long as the license agreement is not terminated or otherwise lapses. Developer is not incorporated in, located in, nor a resident of New York and this is not intended to be an offer to sell, or solicitation of an offer to buy, condominium units in New York or to residents of New York, or residents of any other jurisdiction where prohibited by law. Reproduction for any use is not authorized. ©2024 505 Alta Development, LLC. Artist's renderings of development, includes images of surrounding and neighboring buildings.

WO2

2 BEDROOM 2 BATH

UNIT 02
FLOORS 06 - 11

INTERIOR
945 SQ FT | 88 SQ M

EXTERIOR
508 SQ FT | 47 SQ M

TOTAL
1,453 SQ FT | 135 SQ M



Vista Harbor Residences (the "Condominium") is developed by 505 Alta Development LLC ("Developer") and you should rely only on the Developer's written representations. The illustrations and images are conceptual and may vary from concept to actual construction. The images are examples and do not reflect the design or floor of the completed Condominium. The floor plan, unit layout, location of windows, doors, closets, plumbing fixtures, mechanical equipment, appliances, structural elements, architectural design elements, views, and the uses, configurations, and amenities to rooms may change based on final approved plans, permitting, and completed construction. The furniture plan and the uses of space illustrated are suggested uses only and not intended to guarantee or represent any specific use of space. Furnishings, design features, and décor illustrated are not included with purchase of a Unit. Certain amenities and features may require additional expense by Unit owner. There are water views, but the Condominium is not waterfront and views will vary depending on the Unit purchased. No view, water or otherwise, is guaranteed. Consult only the Developer's Prospectus for the Condominium to learn terms, conditions, specifications, estimated costs, Unit views, and to learn what is included with a Unit purchase and how to calculate the Unit size. The balconies depicted are conceptual and the size will vary based on final permitting and completed construction. Pursuant to a license agreement, Developer has the right to use the trade names, marks, images, and logo of Alta Development LLC for as long as the license agreement is not terminated or otherwise lapses. Developer is not incorporated in, located in, nor a resident of New York and this is not intended to be an offer to sell, or solicitation of an offer to buy, condominium units in New York or to residents of New York, or residents of any other jurisdiction where prohibited by law. Reproduction for any use is not authorized. 2024 505 Alta Development, LLC. Artist's renderings of development, includes images of surrounding and neighboring buildings.



W03-A

1 BEDROOM+DEN 1 BATH

UNIT 03
FLOOR 05

INTERIOR
804 SQ FT | 75 SQ M

EXTERIOR
338 SQ FT | 31 SQ M

TOTAL
1,142 SQ FT | 106 SQ M

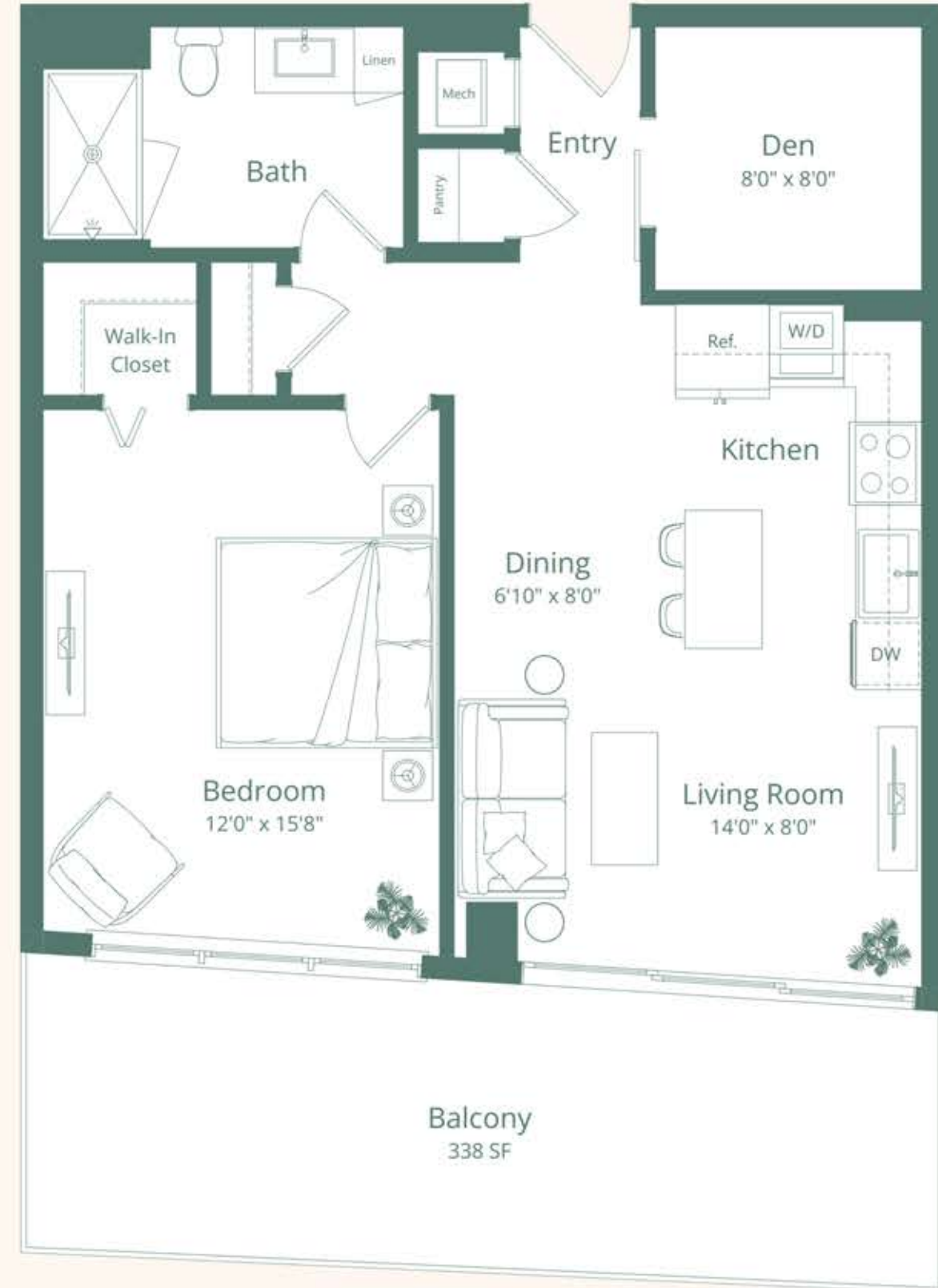

Vista Harbor Residences (the "Condominium") is developed by 505 Alta Development LLC ("Developer") and you should rely only on the Developer's written representations. The illustrations and images are conceptual and may vary from concept to actual construction. The images are examples and do not reflect the design or floor of the completed Condominium. The floor plan, unit layout, location of windows, doors, closets, plumbing fixtures, mechanical equipment, appliances, structural elements, architectural design elements, views, and the sizes, configurations, and amenities to rooms may change based on final approved plans, permitting, and completed construction. The furniture plan and the uses of space illustrated are suggested uses only and not intended to guarantee or represent any specific use of space. Furnishings, design features, and décor illustrated are not included with purchase of a Unit. Certain amenities and features may require additional expense by Unit owner. There are water views, but the Condominium is not waterfront and views will vary depending on the Unit purchased. No view, water or otherwise, is guaranteed. Consult only the Developer's Prospectus for the Condominium to learn terms, conditions, specifications, estimated costs, Unit views, and to learn what is included with a Unit purchase and how to calculate the Unit size. The balconies depicted are conceptual and the size will vary based on final permitting and completed construction. Pursuant to a license agreement, Developer has the right to use the trade names, marks, images, and logo of Alta Development LLC for as long as the license agreement is not terminated or otherwise lapses. Developer is not incorporated in, located in, nor a resident of New York and this is not intended to be an offer to sell, or solicitation of an offer to buy, condominium units in New York or to residents of New York, or residents of any other jurisdiction where prohibited by law. Reproduction for any use is not authorized. 2024 505 Alta Development, LLC. Artist's rendering of development, includes images of surrounding and neighboring buildings.



W03

1 BEDROOM 1 BATH

UNIT 03
FLOORS 06 - 11

INTERIOR
804 SQ FT | 74 SQ M

EXTERIOR
256 SQ FT | 24 SQ M

TOTAL
1,060 SQ FT | 98 SQ M

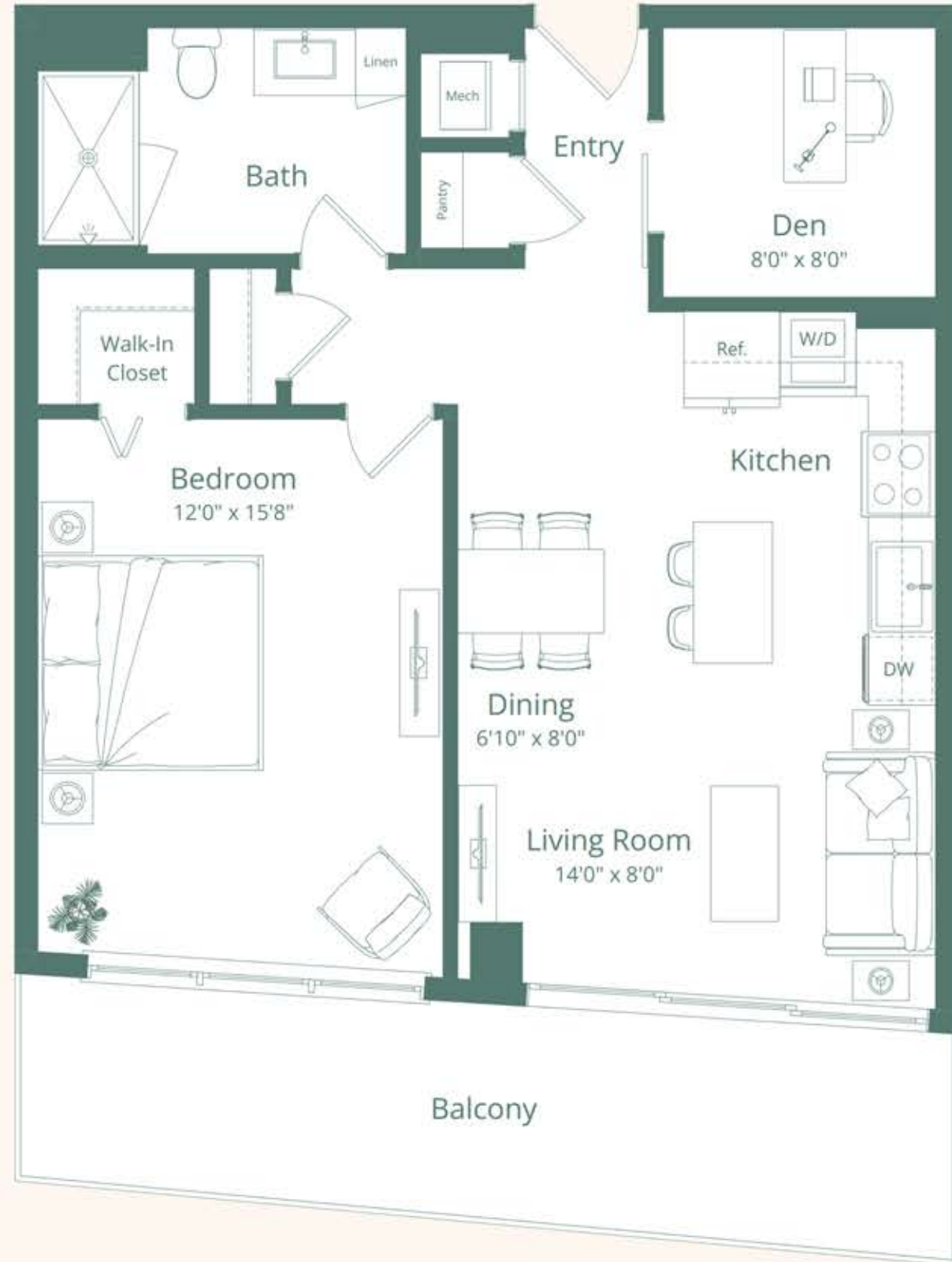

BRICKELL SKYLINE



Vista Harbor Residences (the "Condominium") is developed by 505 Alta Development LLC ("Developer") and you should rely only on the Developer's written representations. The illustrations and images are conceptual and may vary from concept to actual construction. The images are examples and do not reflect the design or floor of the completed Condominium. The floor plan, unit layout, location of windows, doors, closets, plumbing fixtures, mechanical equipment, appliances, structural elements, architectural design elements, views, and the uses, configurations, and amenities to rooms may change based on final approved plans, permitting, and completed construction. The furniture plan and the uses of space illustrated are suggested uses only and not intended to guarantee or represent any specific use of space. Furnishings, design features, and décor illustrated are not included with purchase of a Unit. Certain amenities and features may require additional expense by Unit owner. There are water views, but the Condominium is not waterfront and views will vary depending on the Unit purchased. No view, water or otherwise, is guaranteed. Consult only the Developer's Prospectus for the Condominium to learn terms, conditions, specifications, estimated costs, Unit views, and to learn what is included with a Unit purchase and how to calculate the Unit size. The balconies depicted are conceptual and the size will vary based on final permitting and completed construction. Pursuant to a license agreement, Developer has the right to use the trade names, marks, images, and logo of Alta Development LLC for as long as the license agreement is not terminated or otherwise lapses. Developer is not incorporated in, located in, nor a resident of New York and this is not intended to be an offer to sell, or solicitation of an offer to buy, condominium units in New York or to residents of New York, or residents of any other jurisdiction where prohibited by law. Reproduction for any use is not authorized. 2024 505 Alta Development, LLC. Artist's renderings of development, includes images of surrounding and neighboring buildings.



WO4

1 BEDROOM 1 BATH

UNIT 04
FLOORS 06 - 11

INTERIOR
649 SQ FT | 60 SQ M

EXTERIOR
133 SQ FT | 12 SQ M

TOTAL
782 SQ FT | 72 SQ M

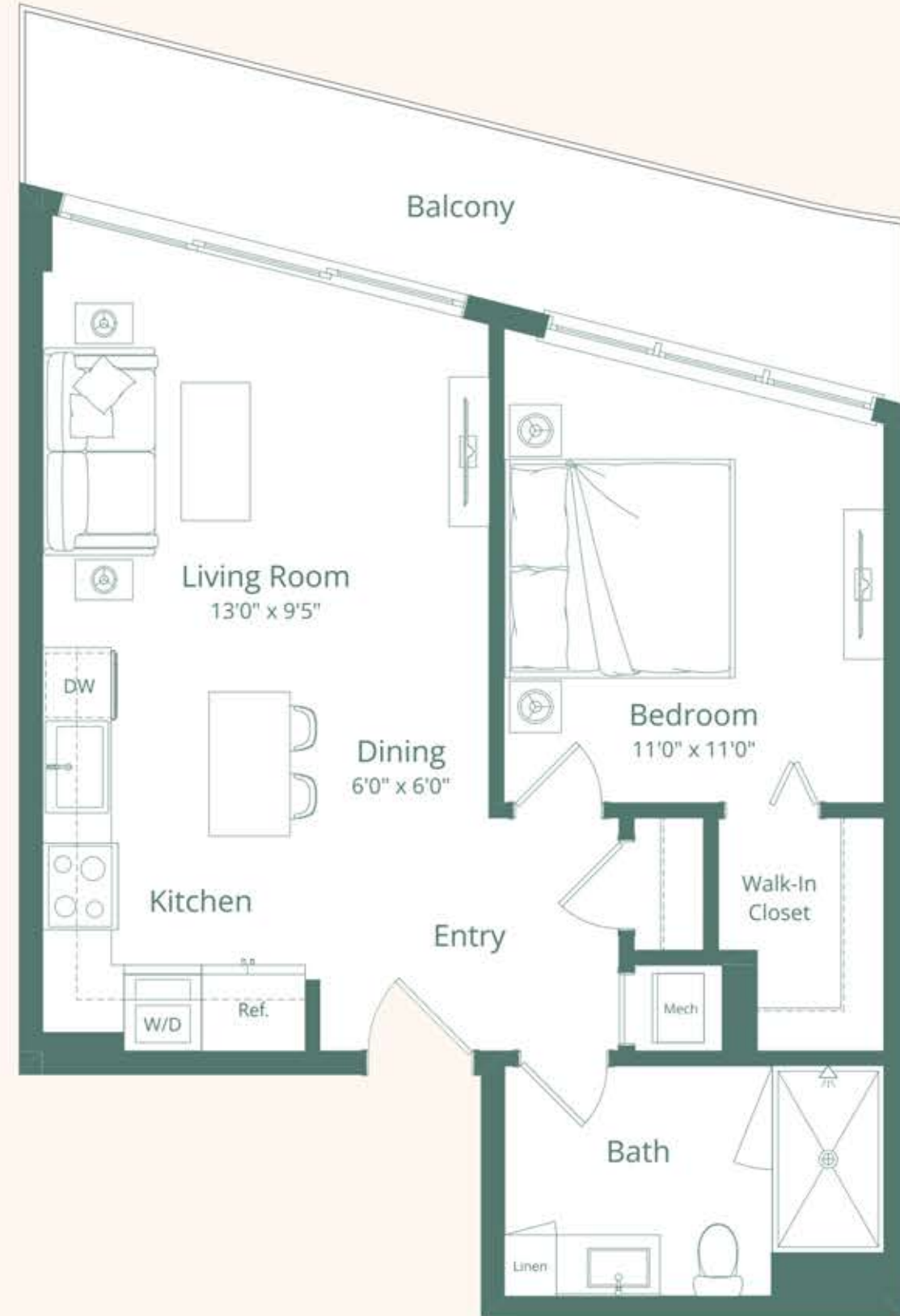

Vista Harbor Residences (the "Condominium") is developed by 505 Alta Development LLC ("Developer") and you should rely only on the Developer's written representations. The illustrations and images are conceptual and may vary from concept to actual construction. The images are examples and do not reflect the design or floor of the completed Condominium. The floor plan, unit layout, location of windows, doors, closets, plumbing fixtures, mechanical equipment, appliances, structural elements, architectural design elements, views, and the uses, configurations, and amenities to rooms may change based on final approved plans, permitting, and completed construction. The furniture plan and the uses of space illustrated are suggested uses only and not intended to guarantee or represent any specific use of space. Furnishings, design features, and décor illustrated are not included with purchase of a Unit. Certain amenities and features may require additional expense by Unit owner. There are water views, but the Condominium is not waterfront and views will vary depending on the Unit purchased. No view, water or otherwise, is guaranteed. Consult only the Developer's Prospectus for the Condominium to learn terms, conditions, specifications, estimated costs, Unit views, and to learn what is included with a Unit purchase and how to calculate the Unit size. The balconies depicted are conceptual and the size will vary based on final permitting and completed construction. Pursuant to a license agreement, Developer has the right to use the trade names, marks, images, and logos of Alta Development LLC for as long as the license agreement is not terminated or otherwise lapses. Developer is not incorporated in, located in, nor a resident of New York and this is not intended to be an offer to sell, or solicitation of an offer to buy, condominium units in New York or to residents of New York, or residents of any other jurisdiction where prohibited by law. Reproduction for any use is not authorized. 2024 505 Alta Development, LLC. Artist's rendering of development, includes images of surrounding and neighboring buildings.



W05-A

1 BEDROOM 1 BATH

UNIT 05
FLOOR 05

INTERIOR
749 SQ FT | 70 SQ M

EXTERIOR
249 SQ FT | 23 SQ M

TOTAL
998 SQ FT | 93 SQ M

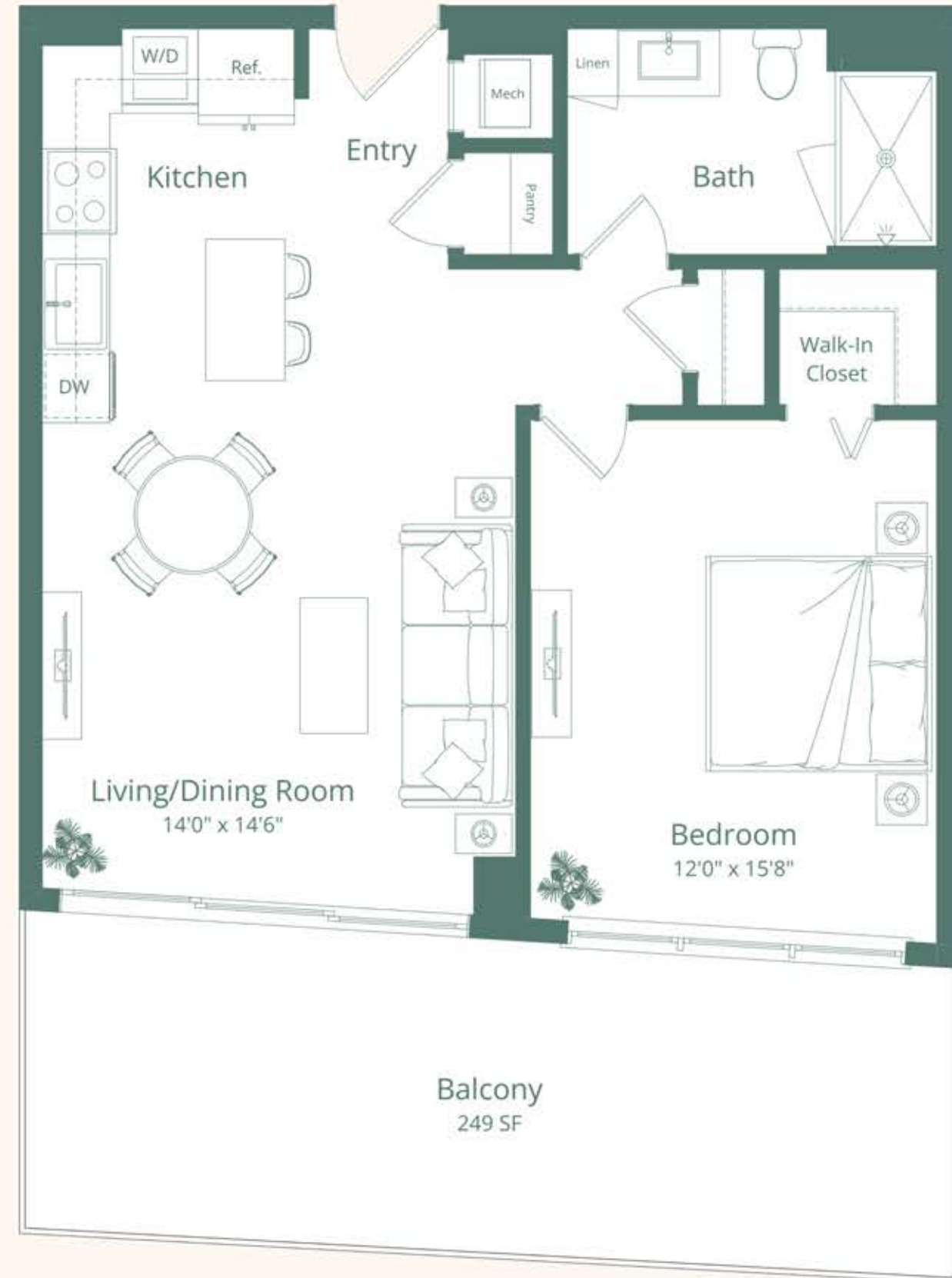

Vista Harbor Residences (the "Condominium") is developed by 505 Alta Development LLC ("Developer") and you should rely only on the Developer's written representations. The illustrations and images are conceptual and may vary from concept to actual construction. The images are examples and do not reflect the design or floor of the completed Condominium. The floor plan, unit layout, location of windows, doors, closets, plumbing fixtures, mechanical equipment, appliances, structural elements, architectural design elements, views, and the sizes, configurations, and amenities to rooms may change based on final approved plans, permitting, and completed construction. The furniture plan and the uses of space illustrated are suggested uses only and not intended to guarantee or represent any specific use of space. Furnishings, design features, and décor illustrated are not included with purchase of a Unit. Certain amenities and features may require additional expense by Unit owner. There are water views, but the Condominium is not waterfront and views will vary depending on the Unit purchased. No view, water or otherwise, is guaranteed. Consult only the Developer's Prospectus for the Condominium to learn terms, conditions, specifications, estimated costs, Unit views, and to learn what is included with a Unit purchase and how to calculate the Unit size. The balconies depicted are conceptual and the use will vary based on final permitting and completed construction. Pursuant to a license agreement, Developer has the right to use the trade names, marks, images, and logo of Alta Development LLC for as long as the license agreement is not terminated or otherwise lapses. Developer is not incorporated in, located in, nor a resident of New York and this is not intended to be an offer to sell, or solicitation of an offer to buy, condominium units in New York or to residents of New York, or residents of any other jurisdiction where prohibited by law. Reproduction for any use is not authorized. 2024-505 Alta Development, LLC. Artist's rendering of development, includes images of surrounding and neighboring buildings.



W05

1 BEDROOM 1 BATH

UNIT 05
FLOORS 06 - 11

INTERIOR
749 SQ FT | 69 SQ M

EXTERIOR
154 SQ FT | 14 SQ M

TOTAL
903 SQ FT | 83 SQ M

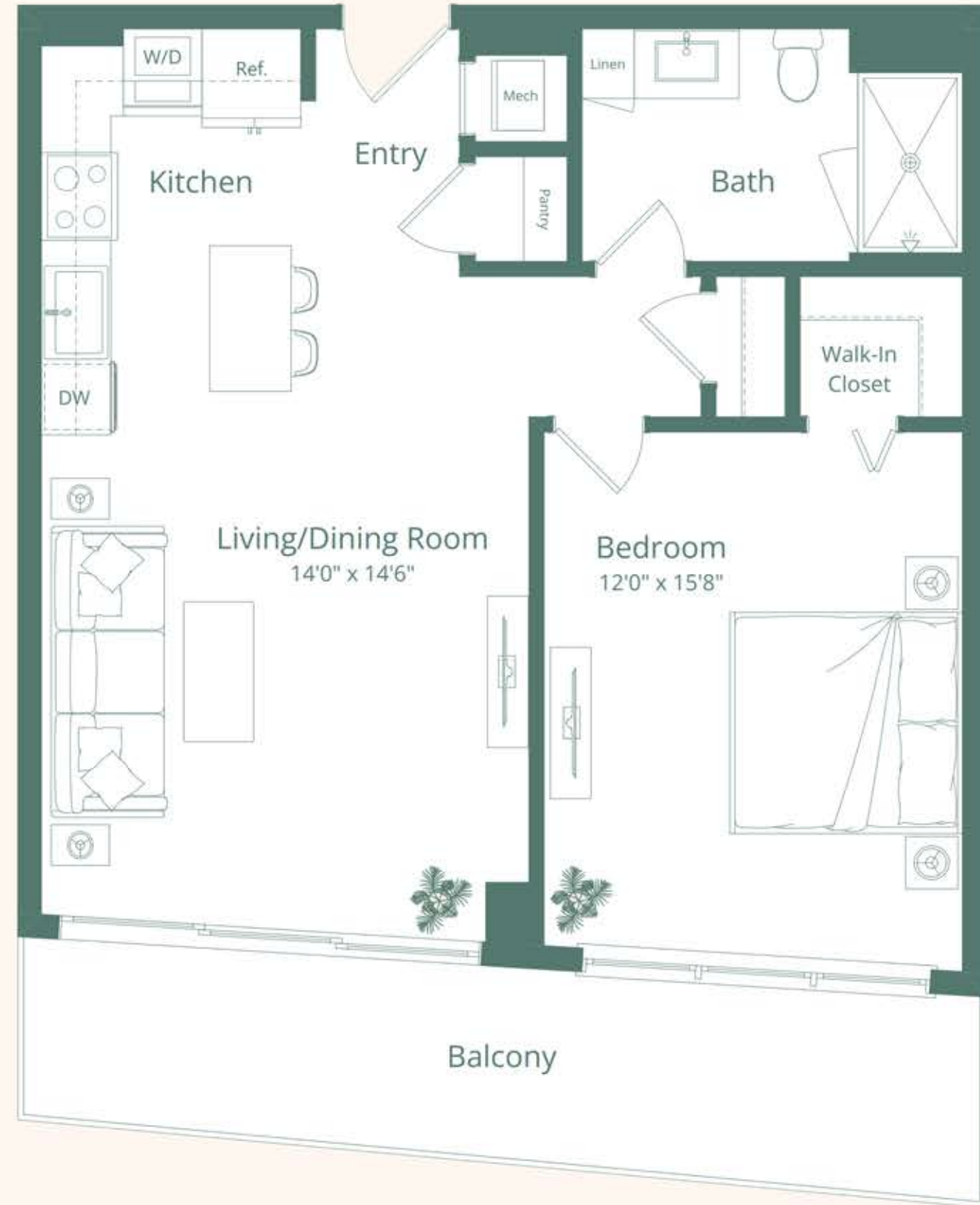

BRICKELL SKYLINE



Vista Harbor Residences (the "Condominium") is developed by 505 Alta Development LLC ("Developer") and you should rely only on the Developer's written representations. The illustrations and images are conceptual and may vary from concept to actual construction. The images are examples and do not reflect the design or floor of the completed Condominium. The floor plan, unit layout, location of windows, doors, closets, plumbing fixtures, mechanical equipment, appliances, structural elements, architectural design elements, views, and the uses, configurations, and amenities to rooms may change based on final approved plans, permitting, and completed construction. The furniture plan and the uses of space illustrated are suggested uses only and not intended to guarantee or represent any specific use of space. Furnishings, design features, and décor illustrated are not included with purchase of a Unit. Certain amenities and features may require additional expense by Unit owner. There are water views, but the Condominium is not waterfront and views will vary depending on the Unit purchased. No view, water or otherwise, is guaranteed. Consult only the Developer's Prospectus for the Condominium to learn terms, conditions, specifications, estimated costs, Unit views, and to learn what is included with a Unit purchase and how to calculate the Unit size. The balconies depicted are conceptual and the size will vary based on final permitting and completed construction. Pursuant to a license agreement, Developer has the right to use the trade names, marks, images, and logo of Alta Development LLC for as long as the license agreement is not terminated or otherwise lapses. Developer is not incorporated in, located in, nor a resident of New York and this is not intended to be an offer to sell, or solicitation of an offer to buy, condominium units in New York or to residents of New York, or residents of any other jurisdiction where prohibited by law. Reproduction for any use is not authorized. 2024-505 Alta Development, LLC. Artist's rendering of development, includes images of surrounding and neighboring buildings.

W06

1 BEDROOM+DEN 1 BATH

UNIT 06
FLOORS 05 - 11

INTERIOR
778 SQ FT | 72 SQ M

EXTERIOR
137 SQ FT | 13 SQ M

TOTAL
915 SQ FT | 85 SQ M

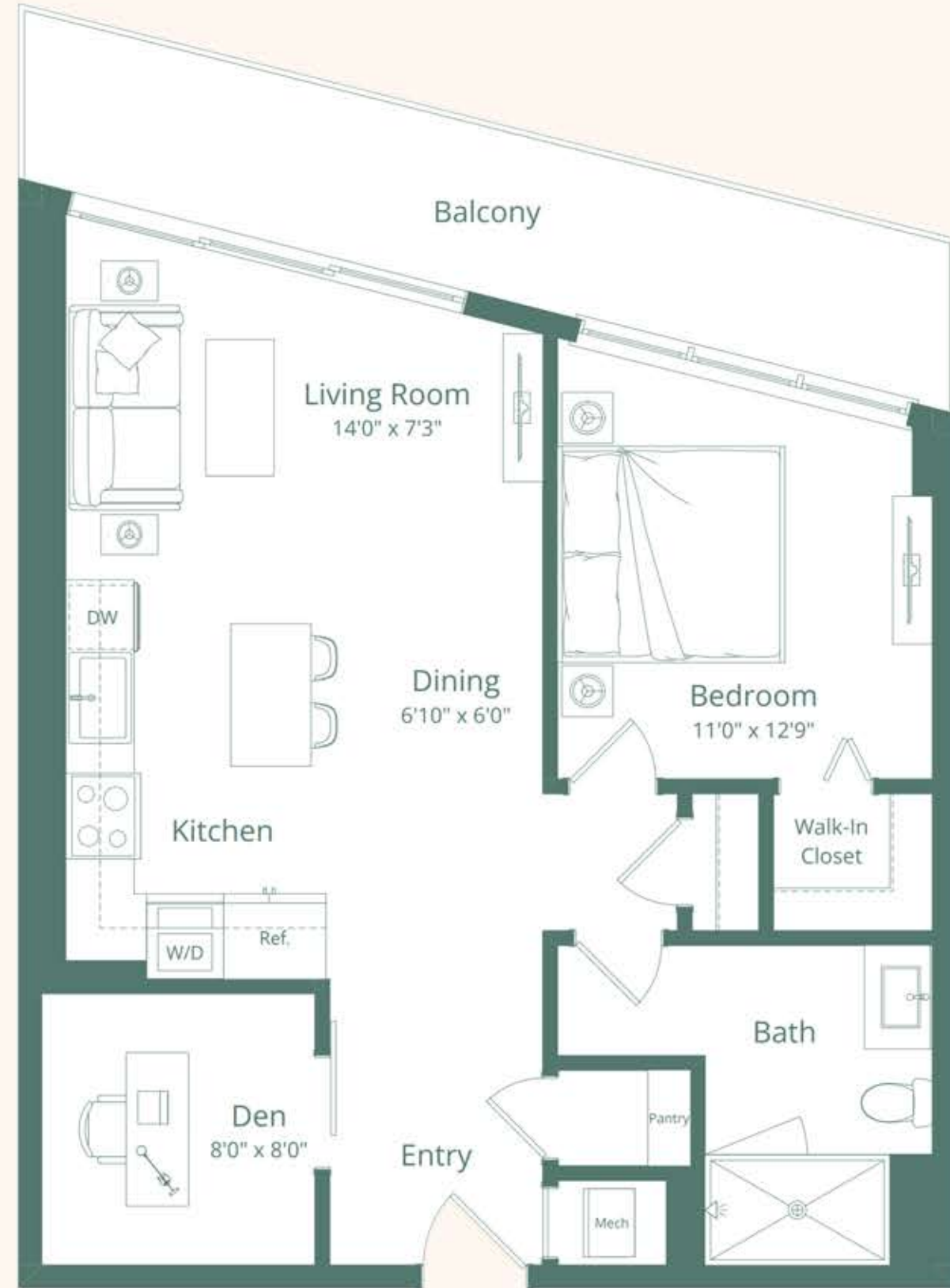

Vista Harbor Residences (the "Condominium") is developed by 505 Alta Development LLC ("Developer") and you should rely only on the Developer's written representations. The illustrations and images are conceptual and may vary from concept to actual construction. The images are examples and do not reflect the design or floor of the completed Condominium. The floor plan, unit layout, location of windows, doors, closets, plumbing fixtures, mechanical equipment, appliances, structural elements, architectural design elements, views, and the uses, configurations, and amenities to rooms may change based on final approved plans, permitting, and completed construction. The furniture plan and the uses of space illustrated are suggested uses only and not intended to guarantee or represent any specific use of space. Furnishings, design features, and décor illustrated are not included with purchase of a Unit. Certain amenities and features may require additional expense by Unit owner. There are water views, but the Condominium is not waterfront and views will vary depending on the Unit purchased. No view, water or otherwise, is guaranteed. Consult only the Developer's Prospectus for the Condominium to learn terms, conditions, specifications, assumed costs, Unit views, and to learn what is included with a Unit purchase and how to calculate the Unit size. The balconies depicted are conceptual and the size will vary based on final permitting and completed construction. Pursuant to a license agreement, Developer has the right to use the trade names, marks, images, and logo of Alta Development LLC for as long as the license agreement is not terminated or otherwise lapses. Developer is not incorporated in, located in, nor a resident of New York and this is not intended to be an offer to sell, or solicitation of an offer to buy, condominium units in New York or to residents of New York, or residents of any other jurisdiction where prohibited by law. Reproduction for any use is not authorized. 2024 505 Alta Development, LLC. Artist's rendering of development, includes images of surrounding and neighboring buildings.

WO7-A

1 BEDROOM 1 BATH

UNIT 07
FLOOR 05

INTERIOR
765 SQ FT | 71 SQ M

EXTERIOR
261 SQ FT | 24 SQ M

TOTAL
1026 SQ FT | 95 SQ M



Vista Harbor Residences (the "Condominium") is developed by 505 Alta Development LLC ("Developer") and you should rely only on the Developer's written representations. The illustrations and images are conceptual and may vary from concept to actual construction. The images are examples and do not reflect the design or floor of the completed Condominium. The floor plan, unit layout, location of windows, doors, closets, plumbing fixtures, mechanical equipment, appliances, structural elements, architectural design elements, views, and the sizes, configurations, and amenities to rooms may change based on final approved plans, permitting, and completed construction. The furniture plan and the uses of space illustrated are suggested uses only and not intended to guarantee or represent any specific use of space. Furnishings, design features, and décor illustrated are not included with purchase of a Unit. Certain amenities and features may require additional expense by Unit owner. There are water views, but the Condominium is not waterfront and views will vary depending on the Unit purchased. No view, water or otherwise, is guaranteed. Consult only the Developer's Prospectus for the Condominium to learn terms, conditions, specifications, assumed costs, Unit views, and to learn what is included with a Unit purchase and how to calculate the Unit size. The balconies depicted are conceptual and the size will vary based on final permitting and completed construction. Pursuant to a license agreement, Developer has the right to use the trade names, marks, images, and logo of Alta Development LLC for as long as the license agreement is not terminated or otherwise lapses. Developer is not incorporated in, located in, nor a resident of New York and this is not intended to be an offer to sell, or solicitation of an offer to buy, condominium units in New York or to residents of New York, or residents of any other jurisdiction where prohibited by law. Reproduction for any use is not authorized. 2024 505 Alta Development, LLC. Artist's rendering of development; includes images of surrounding and neighboring buildings.



W07

1 BEDROOM 1 BATH

UNIT 07
FLOORS 06 - 11

INTERIOR
765 SQ FT | 71 SQ M

EXTERIOR
63 SQ FT | 6 SQ M

TOTAL
828 SQ FT | 77 SQ M



Vista Harbor Residences (the "Condominium") is developed by 505 Alta Development LLC ("Developer") and you should rely only on the Developer's written representations. The illustrations and images are conceptual and may vary from concept to actual construction. The images are examples and do not reflect the design or floor of the completed Condominium. The floor plan, unit layout, location of windows, doors, closets, plumbing fixtures, mechanical equipment, appliances, structural elements, views, and the sizes, configurations, and amenities to rooms may change based on final approved plans, permitting, and completed construction. The furniture plan and the uses of space illustrated are suggested uses only and not intended to guarantee or represent any specific use of space. Furnishings, design features, and décor illustrated are not included with purchase of a Unit. Certain amenities and features may require additional expense by Unit owner. There are water views, but the Condominium is not waterfront and views will vary depending on the Unit purchased. No view, water or otherwise, is guaranteed. Consult only the Developer's Prospectus for the Condominium to learn terms, conditions, specifications, estimated costs, Unit views, and to learn what is included with a Unit purchase and how to calculate the Unit size. The balconies depicted are conceptual and the size will vary based on final permitting and completed construction. Pursuant to a license agreement, Developer has the right to use the trade names, marks, images, and logo of Alta Development LLC for as long as the license agreement is not terminated or otherwise lapses. Developer is not incorporated in, located in, nor a resident of New York and this is not intended to be an offer to sell, or solicitation of an offer to buy, condominium units in New York or to residents of New York, or residents of any other jurisdiction where prohibited by law. Reproduction for any use is not authorized. 2024 505 Alta Development, LLC. Artist's rendering of development; includes images of surrounding and neighboring buildings.



W08

1 BEDROOM+DEN 1 BATH

UNIT 08
FLOORS 05 - 11

INTERIOR
874 SQ FT | 81 SQ M

EXTERIOR
137 SQ FT | 13 SQ M

TOTAL
1,011 SQ FT | 94 SQ M

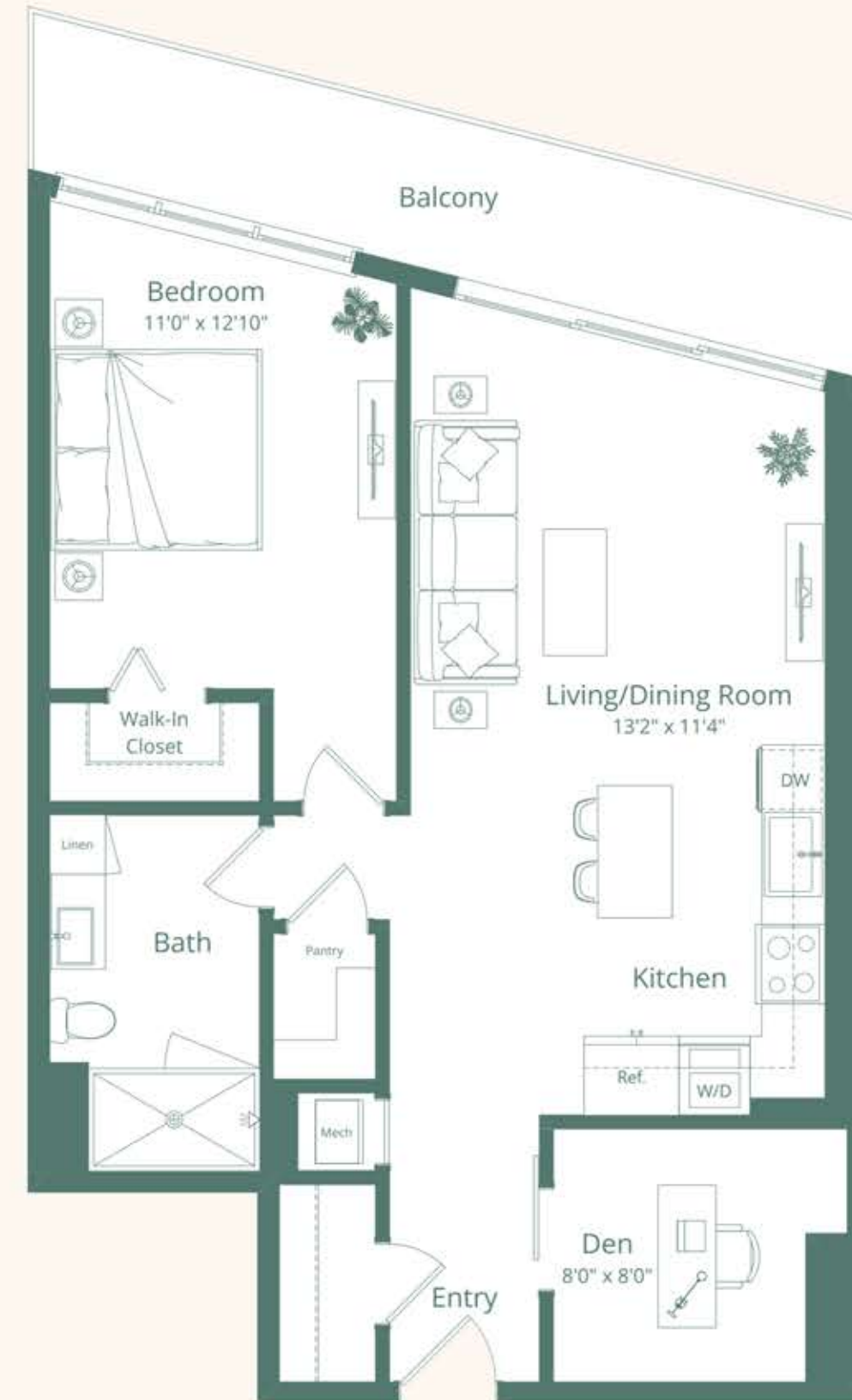

Vista Harbor Residences (the "Condominium") is developed by 505 Alta Development LLC ("Developer") and you should rely only on the Developer's written representations. The illustrations and images are conceptual and may vary from concept to actual construction. The images are examples and do not reflect the design or floor of the completed Condominium. The floor plan, unit layout, location of windows, doors, closets, plumbing fixtures, mechanical equipment, appliances, structural elements, architectural design elements, views, and the uses, configurations, and amenities to rooms may change based on final approved plans, permitting, and completed construction. The furniture plan and the uses of space illustrated are suggested uses only and not intended to guarantee or represent any specific use of space. Furnishings, design features, and décor illustrated are not included with purchase of a Unit. Certain amenities and features may require additional expense by Unit owner. There are water views, but the Condominium is not waterfront and views will vary depending on the Unit purchased. No view, water or otherwise, is guaranteed. Consult only the Developer's Prospectus for the Condominium to learn terms, conditions, specifications, assumed costs, Unit views, and to learn what is included with a Unit purchase and how to calculate the Unit size. The balconies depicted are conceptual and the size will vary based on final permitting and completed construction. Pursuant to a license agreement, Developer has the right to use the trade names, marks, images, and logo of Alta Development LLC for as long as the license agreement is not terminated or otherwise lapses. Developer is not incorporated in, located in, nor a resident of New York and this is not intended to be an offer to sell, or solicitation of an offer to buy, condominium units in New York or to residents of New York, or residents of any other jurisdiction where prohibited by law. Reproduction for any use is not authorized. 2024 505 Alta Development, LLC. Artist's rendering of development; includes images of surrounding and neighboring buildings.



W09-A

1 BEDROOM+DEN 1 BATH

UNIT 09
FLOOR 05

INTERIOR
792 SQ FT | 73 SQ M

EXTERIOR
268 SQ FT | 25 SQ M

TOTAL
1,060 SQ FT | 98 SQ M

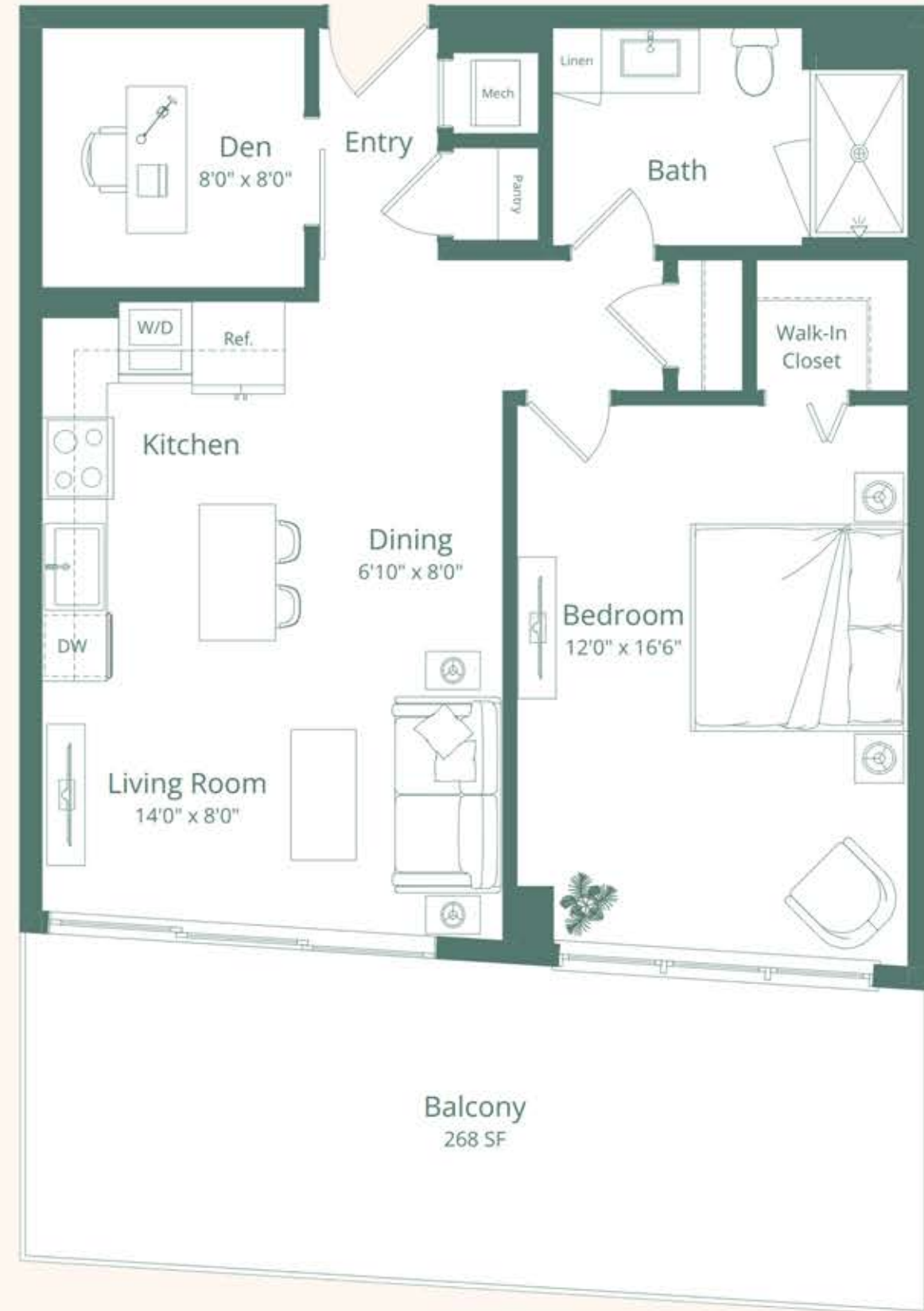

Vista Harbor Residences (the "Condominium") is developed by 505 Alta Development LLC ("Developer") and you should rely only on the Developer's written representations. The illustrations and images are conceptual and may vary from concept to actual construction. The images are examples and do not reflect the design or floor of the completed Condominium. The floor plan, unit layout, location of windows, doors, closets, plumbing fixtures, mechanical equipment, appliances, structural elements, architectural design elements, views, and the uses, configurations, and amenities to rooms may change based on final approved plans, permitting, and completed construction. The furniture plan and the uses of space illustrated are suggested uses only and not intended to guarantee or represent any specific use of space. Furnishings, design features, and décor illustrated are not included with purchase of a Unit. Certain amenities and features may require additional expense by Unit owner. There are water views, but the Condominium is not waterfront and views will vary depending on the Unit purchased. No view, water or otherwise, is guaranteed. Consult only the Developer's Prospectus for the Condominium to learn terms, conditions, specifications, estimated costs, Unit views, and to learn what is included with a Unit purchase and how to calculate the Unit size. The balconies depicted are conceptual and the size will vary based on final permitting and completed construction. Pursuant to a license agreement, Developer has the right to use the trade names, marks, images, and logo of Alta Development LLC for as long as the license agreement is not terminated or otherwise lapses. Developer is not incorporated in, located in, nor a resident of New York and this is not intended to be an offer to sell, or solicitation of an offer to buy, condominium units in New York or to residents of New York, or residents of any other jurisdiction where prohibited by law. Reproduction for any use is not authorized. 2024 505 Alta Development, LLC. Artist's rendering of development, includes images of surrounding and neighboring buildings.



W09

1 BEDROOM+DEN 1 BATH

UNIT 09
FLOORS 06 - 11

INTERIOR
792 SQ FT | 74 SQ M

EXTERIOR
75 SQ FT | 7 SQ M

TOTAL
867 SQ FT | 81 SQ M

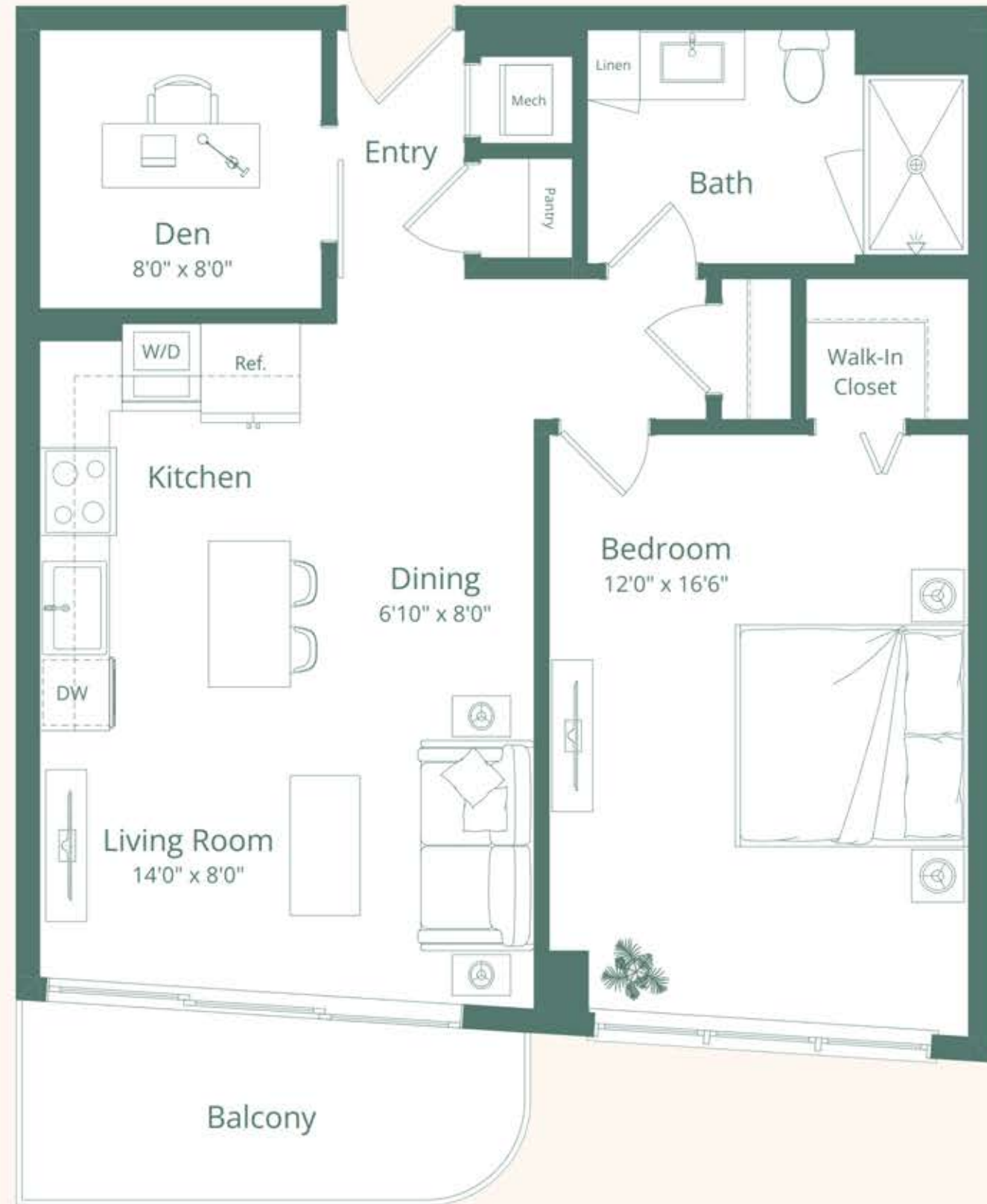

Vista Harbor Residences (the "Condominium") is developed by 505 Alta Development LLC ("Developer") and you should rely only on the Developer's written representations. The illustrations and images are conceptual and may vary from concept to actual construction. The images are examples and do not reflect the design or color of the completed Condominium. The floor plan, unit layout, location of windows, doors, closets, plumbing fixtures, mechanical equipment, appliances, structural elements, architectural design elements, views, and the uses, configurations, and amenities to rooms may change based on final approved plans, permitting, and completed construction. The furniture plan and the uses of space illustrated are suggested uses only and not intended to guarantee or represent any specific use of space. Furnishings, design features, and décor illustrated are not included with purchase of a Unit. Certain amenities and features may require additional expense by Unit owner. There are water views, but the Condominium is not waterfront and views will vary depending on the Unit purchased. No view, water or otherwise, is guaranteed. Consult only the Developer's Prospectus for the Condominium to learn terms, conditions, specifications, estimated costs, Unit views, and to learn what is included with a Unit purchase and how to calculate the Unit size. The balconies depicted are conceptual and the size will vary based on final permitting and completed construction. Pursuant to a license agreement, Developer has the right to use the trade names, marks, images, and logo of Alta Development LLC for as long as the license agreement is not terminated or otherwise lapses. Developer is not incorporated in, located in, nor a resident of New York and this is not intended to be an offer to sell, or solicitation of an offer to buy, condominium units in New York or to residents of New York, or residents of any other jurisdiction where prohibited by law. Reproduction for any use is not authorized. 2024-505 Alta Development, LLC. Artist's rendering of development, includes images of surrounding and neighboring buildings.



W10

1 BEDROOM+DEN 1 BATH

UNIT 10
FLOORS 05 - 11

INTERIOR
843 SQ FT | 78 SQ M

EXTERIOR
140 SQ FT | 13 SQ M

TOTAL
963 SQ FT | 91 SQ M



BRICKELL SKYLINE



Vista Harbor Residences (the "Condominium") is developed by 505 Alta Development LLC ("Developer") and you should rely only on the Developer's written representations. The illustrations and images are conceptual and may vary from concept to actual construction. The images are examples and do not reflect the design or floor of the completed Condominium. The floor plan, unit layout, location of windows, doors, closets, plumbing fixtures, mechanical equipment, appliances, structural elements, architectural design elements, views, and the sizes, configurations, and areas of rooms may change based on final approved plans, permitting, and completed construction. The furniture plan and the uses of space illustrated are suggested uses only and not intended to guarantee or represent any specific use of space. Furnishings, design features, and décor illustrated are not included with purchase of a Unit. Certain amenities and features may require additional expense by Unit owner. There are water views, but the Condominium is not waterfront and views will vary depending on the Unit purchased. No view, water or otherwise, is guaranteed. Consult only the Developer's Prospectus for the Condominium to learn terms, conditions, specifications, assumed costs, Unit views, and to learn what is included with a Unit purchase and how to calculate the Unit size. The balconies depicted are conceptual and the use will vary based on final permitting and completed construction. Pursuant to a license agreement, Developer has the right to use the trade names, marks, images, and logo of Alta Development LLC for as long as the license agreement is not terminated or otherwise lapses. Developer is not incorporated in, located in, nor is resident of New York and this is not intended to be an offer to sell, or solicitation of an offer to buy, condominium units in New York or to residents of New York, or residents of any other jurisdiction where prohibited by law. Reproduction for any use is not authorized. ©2024 505 Alta Development, LLC. Artist's rendering of development, includes images of surrounding and neighboring buildings.



W11-A

1 BEDROOM **1** BATH

UNIT 11
FLOOR 05

INTERIOR
752 SQ FT | 70 SQ M

EXTERIOR
396 SQ FT | 37 SQ M

TOTAL
1,148 SQ FT | 107 SQ M

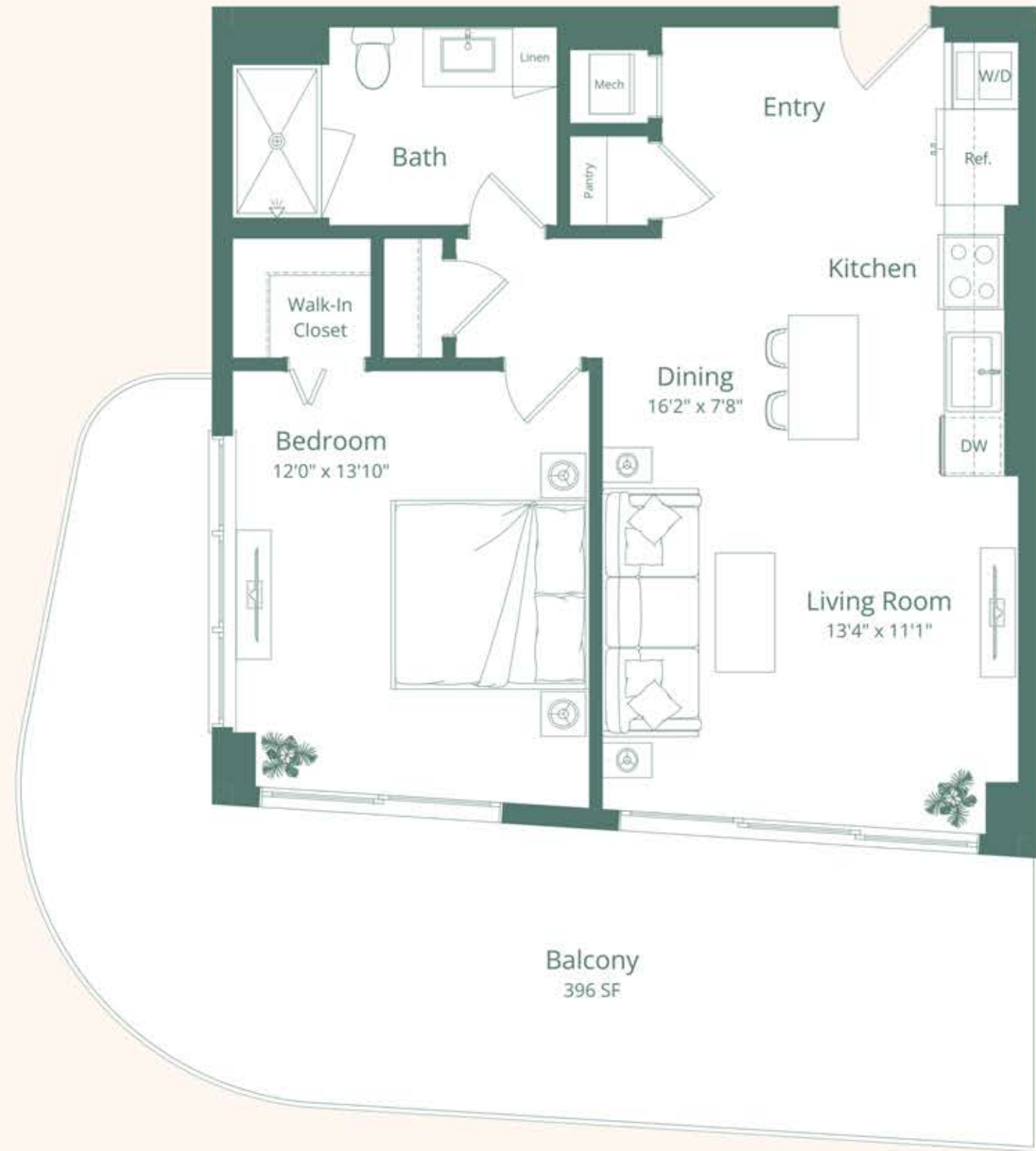

BRICKELL SKYLINE



Vista Harbor Residences (the "Condominium") is developed by 505 Alta Development LLC ("Developer") and you should rely only on the Developer's written representations. The illustrations and images are conceptual and may vary from concept to actual construction. The images are examples and do not reflect the design or floor of the completed Condominium. The floor plan, unit layout, location of windows, doors, closets, plumbing fixtures, mechanical equipment, appliances, structural elements, architectural design elements, views, and the uses, configurations, and amenities to rooms may change based on final approved plans, permitting, and completed construction. The furniture plan and the uses of space illustrated are suggested uses only and not intended to guarantee or represent any specific use of space. Furnishings, design features, and décor illustrated are not included with purchase of a Unit. Certain amenities and features may require additional expense by Unit owner. There are water views, but the Condominium is not waterfront and views will vary depending on the Unit purchased. No view, water or otherwise, is guaranteed. Consult only the Developer's Prospectus for the Condominium to learn terms, conditions, specifications, estimated costs, Unit views, and to learn what is included with a Unit purchase and how to calculate the Unit size. The balconies depicted are conceptual and the size will vary based on final permitting and completed construction. Pursuant to a license agreement, Developer has the right to use the trade names, marks, images, and logo of Alta Development LLC for as long as the license agreement is not terminated or otherwise lapses. Developer is not incorporated in, located in, nor a resident of New York and this is not intended to be an offer to sell, or solicitation of an offer to buy, condominium units in New York or to residents of New York, or residents of any other jurisdiction where prohibited by law. Reproduction for any use is not authorized. ©2024 505 Alta Development, LLC. Artist's rendering of development, includes images of surrounding and neighboring buildings.



W11

1 BEDROOM 1 BATH

UNIT 11
FLOORS 06 - 11

INTERIOR
752 SQ FT | 70 SQ M

EXTERIOR
289 SQ FT | 27 SQ M

TOTAL
1,041 SQ FT | 97 SQ M

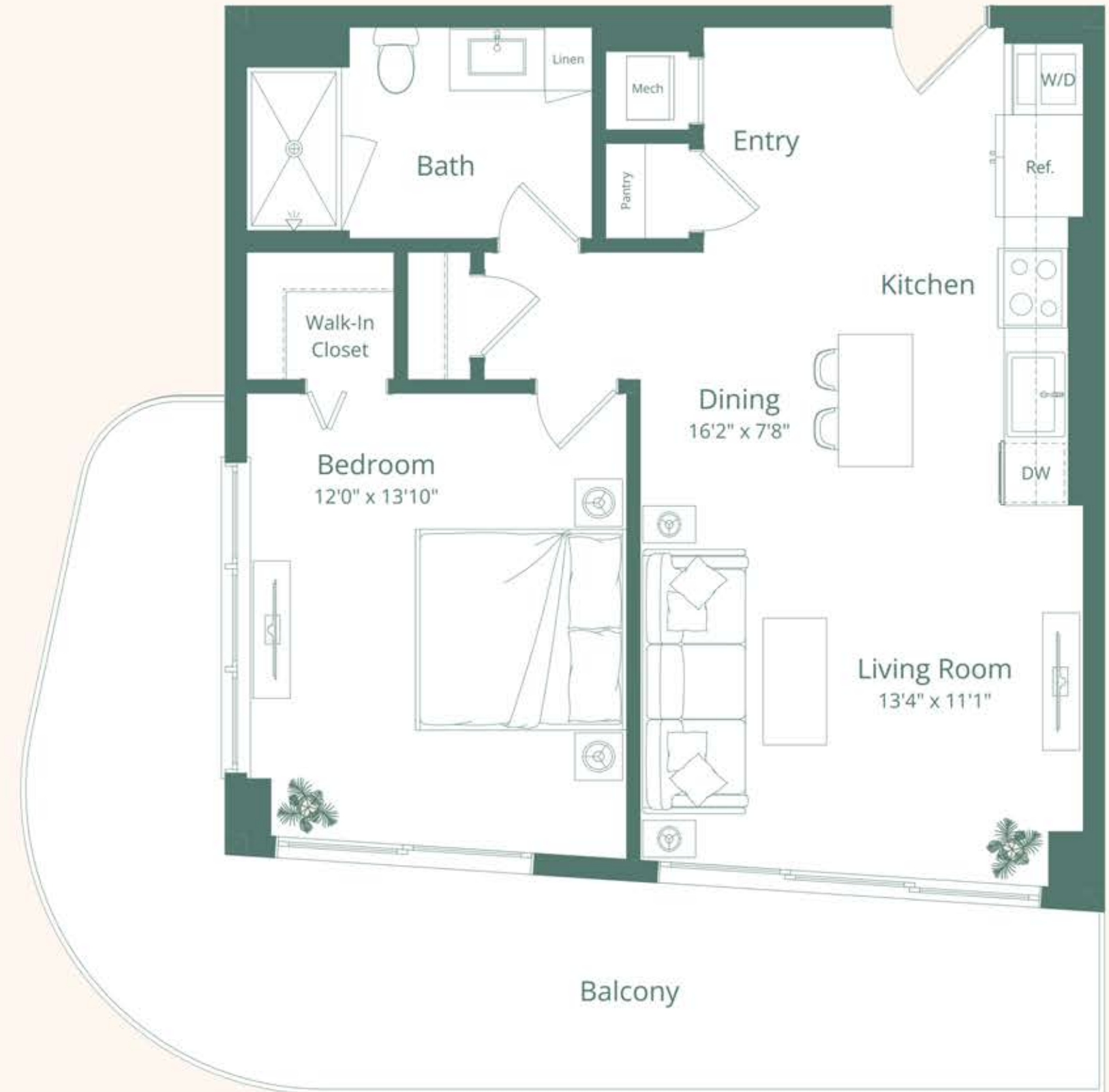

Vista Harbor Residences (the "Condominium") is developed by 505 Alta Development LLC ("Developer") and you should rely only on the Developer's written representations. The illustrations and images are conceptual and may vary from concept to actual construction. The images are examples and do not reflect the design or floor of the completed Condominium. The floor plan, unit layout, location of windows, doors, closets, plumbing fixtures, mechanical equipment, appliances, structural elements, views, and the sizes, configurations, and amenities to rooms may change based on final approved plans, permitting, and completed construction. The furniture plan and the uses of space illustrated are suggested uses only and not intended to guarantee or represent any specific use of space. Furnishings, design features, and décor illustrated are not included with purchase of a Unit. Certain amenities and features may require additional expense by Unit owner. There are water views, but the Condominium is not waterfront and views will vary depending on the Unit purchased. No view, water or otherwise, is guaranteed. Consult only the Developer's Prospectus for the Condominium to learn terms, conditions, specifications, assumed costs, Unit views, and to learn what is included with a Unit purchase and how to calculate the Unit size. The balconies depicted are conceptual and the size will vary based on final permitting and completed construction. Pursuant to a license agreement, Developer has the right to use the trade names, marks, images, and logo of Alta Development LLC for as long as the license agreement is not terminated or otherwise lapses. Developer is not incorporated in, located in, nor a resident of New York and this is not intended to be an offer to sell, or solicitation of an offer to buy, condominium units in New York or to residents of New York, or residents of any other jurisdiction where prohibited by law. Reproduction for any use is not authorized. 2024-505 Alta Development, LLC. Artist's rendering of development, includes images of surrounding and neighboring buildings.



W12

1 BEDROOM+DEN 1 BATH

UNIT 12
FLOORS 05 - 11

INTERIOR
869 SQ FT | 81 SQ M

EXTERIOR
135 SQ FT | 12 SQ M

TOTAL
1,004 SQ FT | 93 SQ M

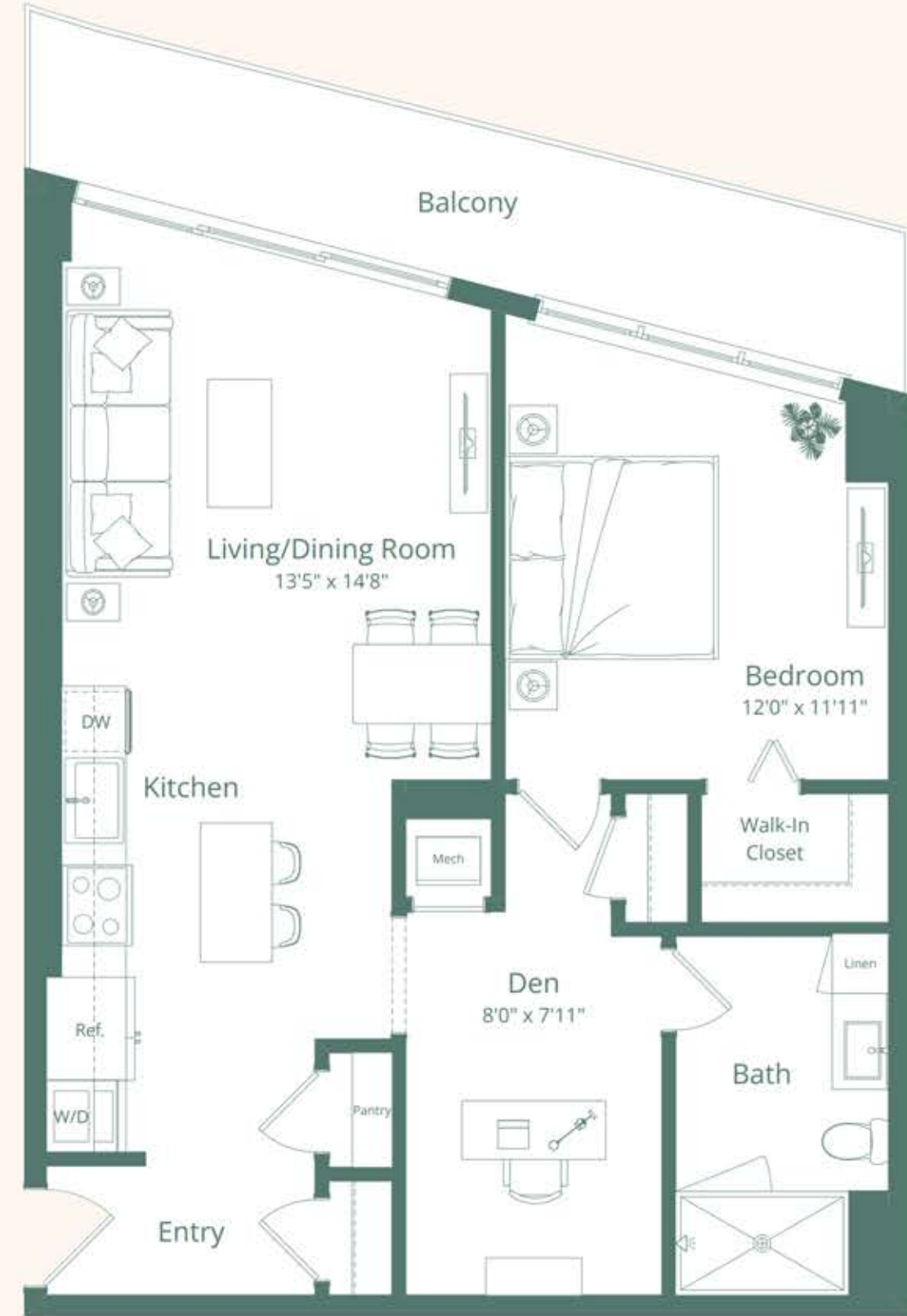

Vista Harbor Residences (the "Condominium") is developed by 505 Alta Development LLC ("Developer") and you should rely only on the Developer's written representations. The illustrations and images are conceptual and may vary from concept to actual construction. The images are examples and do not reflect the design or color of the completed Condominium. The floor plan, unit layout, location of windows, doors, closets, plumbing fixtures, mechanical equipment, appliances, structural elements, architectural design elements, views, and the uses, configurations, and amenities to rooms may change based on final approved plans, permitting, and completed construction. The furniture plan and the uses of space illustrated are suggested uses only and not intended to guarantee or represent any specific use of space. Furnishings, design features, and décor illustrated are not included with purchase of a Unit. Certain amenities and features may require additional expense by Unit owner. There are water views, but the Condominium is not waterfront and views will vary depending on the Unit purchased. No view, water or otherwise, is guaranteed. Consult only the Developer's Prospectus for the Condominium to learn terms, conditions, specifications, assumed costs, Unit views, and to learn what is included with a Unit purchase and how to calculate the Unit size. The balconies depicted are conceptual and the size will vary based on final permitting and completed construction. Pursuant to a license agreement, Developer has the right to use the trade names, marks, images, and logo of Alta Development LLC for as long as the license agreement is not terminated or otherwise lapses. Developer is not incorporated in, located in, nor is resident of New York and this is not intended to be an offer to sell, or solicitation of an offer to buy, condominium units in New York or to residents of New York, or residents of any other jurisdiction where prohibited by law. Reproduction for any use is not authorized. 2024 505 Alta Development, LLC. Artist's rendering of development; includes images of surrounding and neighboring buildings.



W13 STUDIO

UNIT 13
FLOORS 05 - 11

INTERIOR
497 SQ FT | 46 SQ M

EXTERIOR
58 SQ FT | 5 SQ M

TOTAL
555 SQ FT | 51 SQ M

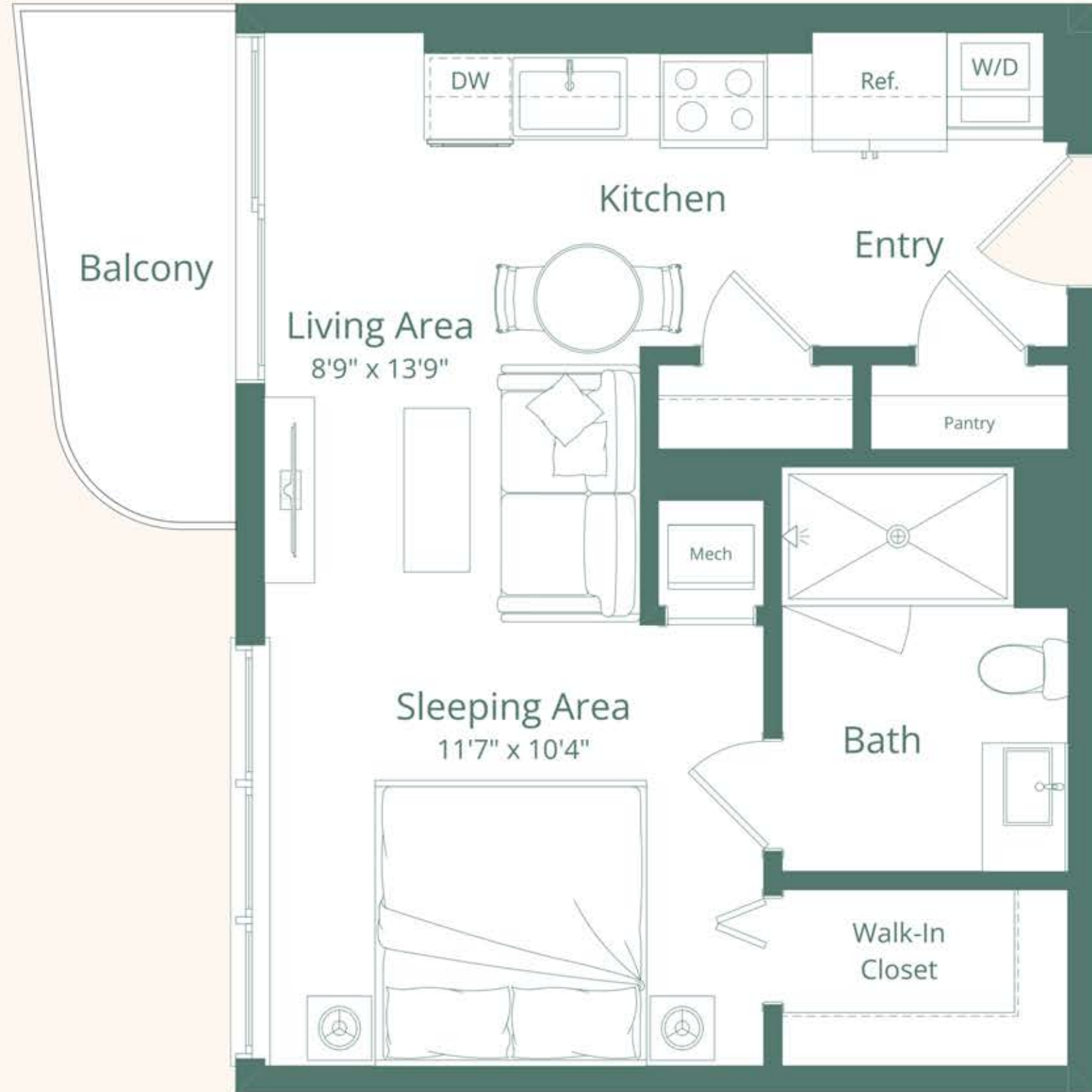

BRICKELL SKYLINE



Vista Harbor Residences (the "Condominium") is developed by 505 Alta Development LLC ("Developer") and you should rely only on the Developer's written representations. The illustrations and images are conceptual and may vary from concept to actual construction. The images are examples and do not reflect the design or floor of the completed Condominium. The floor plan, unit layout, location of windows, doors, closets, plumbing fixtures, mechanical equipment, appliances, structural elements, architectural design elements, views, and the uses, configurations, and amenities to rooms may change based on final approved plans, permitting, and completed construction. The furniture plan and the uses of space illustrated are suggested uses only and not intended to guarantee or represent any specific use of space. Furnishings, design features, and décor illustrated are not included with purchase of a Unit. Certain amenities and features may require additional expense by Unit owner. There are water views, but the Condominium is not waterfront and views will vary depending on the Unit purchased. No view, water or otherwise, is guaranteed. Consult only the Developer's Prospectus for the Condominium to learn terms, conditions, specifications, assumed costs, Unit views, and to learn what is included with a Unit purchase and how to calculate the Unit size. The balconies depicted are conceptual and the size will vary based on final permitting and completed construction. Pursuant to a license agreement, Developer has the right to use the trade names, marks, images, and logo of Alta Development LLC for as long as the license agreement is not terminated or otherwise lapses. Developer is not incorporated in, located in, nor a resident of New York and this is not intended to be an offer to sell, or solicitation of an offer to buy, condominium units in New York or to residents of New York, or residents of any other jurisdiction where prohibited by law. Reproduction for any use is not authorized. ©2024 505 Alta Development, LLC. Artist's rendering of development; includes images of surrounding and neighboring buildings.



W14

2 BEDROOM 2 BATH

UNIT 14
FLOORS 05 - 11

INTERIOR
899 SQ FT | 83 SQ M

EXTERIOR
525 SQ FT | 49 SQ M

TOTAL
1,424 SQ FT | 132 SQ M

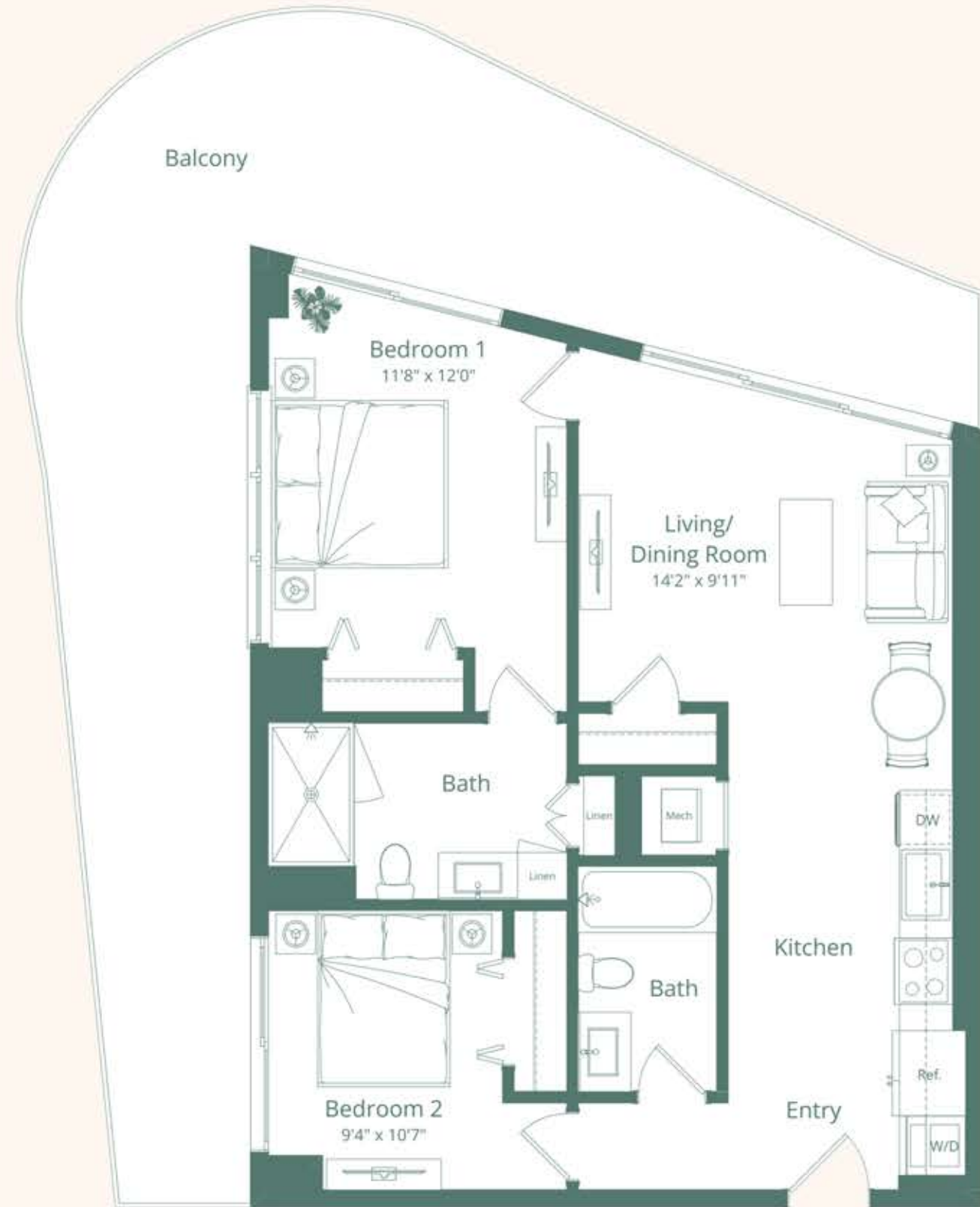

Vista Harbor Residences (the "Condominium") is developed by 505 Alta Development LLC ("Developer") and you should rely only on the Developer's written representations. The illustrations and images are conceptual and may vary from concept to actual construction. The images are examples and do not reflect the design or floor of the completed Condominium. The floor plan, unit layout, location of windows, doors, closets, plumbing fixtures, mechanical equipment, appliances, structural elements, architectural design elements, views, and the uses, configurations, and amenities to rooms may change based on final approved plans, permitting, and completed construction. The furniture plan and the uses of space illustrated are suggested uses only and not intended to guarantee or represent any specific use of space. Furnishings, design features, and décor illustrated are not included with purchase of a Unit. Certain amenities and features may require additional expense by Unit owner. There are water views, but the Condominium is not waterfront and views will vary depending on the Unit purchased. No view, water or otherwise, is guaranteed. Consult only the Developer's Prospectus for the Condominium to learn terms, conditions, specifications, estimated costs, Unit views, and to learn what is included with a Unit purchase and how to calculate the Unit size. The balconies depicted are conceptual and the size will vary based on final permitting and completed construction. Pursuant to a license agreement, Developer has the right to use the trade names, marks, images, and logo of Alta Development LLC for as long as the license agreement is not terminated or otherwise lapses. Developer is not incorporated in, located in, nor a resident of New York and this is not intended to be an offer to sell, or solicitation of an offer to buy, condominium units in New York or to residents of New York, or residents of any other jurisdiction where prohibited by law. Reproduction for any use is not authorized. 2024 505 Alta Development, LLC. Artist's rendering of development; includes images of surrounding and neighboring buildings.



E15

1 BEDROOM 1 BATH

UNIT 15
FLOORS 06 - 11

INTERIOR
610 SQ FT | 56 SQ M

EXTERIOR
212 SQ FT | 20 SQ M

TOTAL
822 SQ FT | 76 SQ M



BRICKELL SKYLINE

NW SOUTH RIVER DRIVE

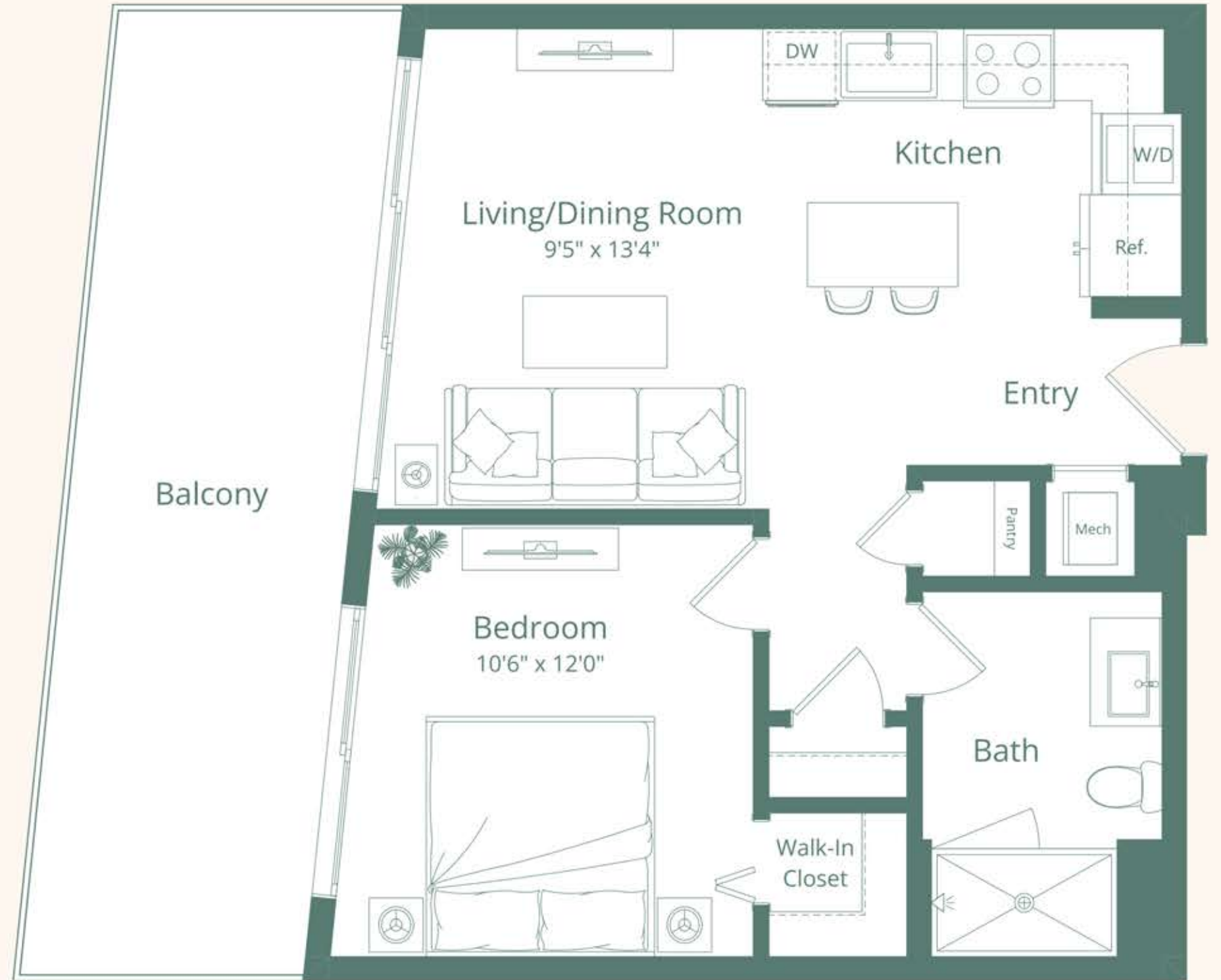

Vista Harbor Residences (the "Condominium") is developed by 505 Alta Development LLC ("Developer") and you should rely only on the Developer's written representations. The illustrations and images are conceptual and may vary from concept to actual construction. The images are examples and do not reflect the design or floor of the completed Condominium. The floor plan, unit layout, location of windows, doors, closets, plumbing fixtures, mechanical equipment, appliances, structural elements, architectural design elements, views, and the uses, configurations, and amenities to rooms may change based on final approved plans, permitting, and completed construction. The furniture plan and the uses of space illustrated are suggested uses only and not intended to guarantee or represent any specific use of space. Furnishings, design features, and décor illustrated are not included with purchase of a Unit. Certain amenities and features may require additional expense by Unit owner. There are water views, but the Condominium is not waterfront and views will vary depending on the Unit purchased. No view, water or otherwise, is guaranteed. Consult only the Developer's Prospectus for the Condominium to learn terms, conditions, specifications, estimated costs, Unit views, and to learn what is included with a Unit purchase and how to calculate the Unit size. The balconies depicted are conceptual and the size will vary based on final permitting and completed construction. Pursuant to a license agreement, Developer has the right to use the trade names, marks, images, and logo of Alta Development LLC for as long as the license agreement is not terminated or otherwise lapses. Developer is not incorporated in, located in, nor a resident of New York and this is not intended to be an offer to sell, or solicitation of an offer to buy, condominium units in New York or to residents of New York, or residents of any other jurisdiction where prohibited by law. Reproduction for any use is not authorized. 2024 505 Alta Development, LLC. Artist's renderings of development, includes images of surrounding and neighboring buildings.

